Table of Contents

Agenda 4

Proclamation - Pittsburg State University Women's Outdoor Track and Field Team Day

PSU Track and Field Proclamation 8

Approval of the October 11, 2016, City Commission Meeting minutes.

10-11-16 Minutes 9

Approval of staff request to declare certain vehicles and equipment as surplus and authorize staff to dispose of them through the online auction services of Purple Wave, Inc.

Surplus Property (10-25-16) Memo 10

Approval of staff recommendation to award the bid for the Sugar Creek Sampling Station Project to Home Center Construction, Inc., of Pittsburg, based on their low bid meeting specifications of $79,000.00, and authorization for the Mayor and City Clerk to execute the contract documents once prepared.

Sugar Creek Sampling Station Bid Disposition Memo 11

Olsson Assoc Recommendation Letter 12

Approval of staff recommendation to enter into a three year lease with Copy Products, of Pittsburg, Kansas, in the amount of $71,784.00 ($23,928 per year) for the lease of eleven multifunction copier/scanner/printer/fax machines and managed print services, and authorization for the Mayor to sign the appropriate documents on behalf of the City.

Copier Lease Memo. 14

Copier Lease Documents 15

Approval of staff recommendation to contract with Tri-State Building, of Pittsburg, KS, for the Jaycee Ballpark grandstand canopy and Phase I of the block wall façade work, based on their proposal meeting specifications of $42,133, and authorization for the Mayor and City Clerk to execute the contract documents once prepared.

Jaycee Grandstand and Wall Project 21

Tri-State RFP 23

Home Center's RFP. 25

Approval of staff recommendation to award the bid for the 2017-2018 sanitation service contract for City of Pittsburg facilities to WCA Waste Corporation, of Joplin, Missouri, based on their low bid submitted in the amount of $847.00 per month.

Sanitation Service Memo 29

Sanitation Service Tab Sheet 30

Approval of Ordinance No. G-1256, amending Section 78-31 of the Code of the City of Pittsburg, Kansas, and providing for the protection and health, property and safety, and the regulation of traffic by adopting by reference the 2016 Edition of the "Standard Traffic Ordinances for Kansas Cities" as published by The League of Kansas Municipalities, save and except such parts or portions as supplemented, deleted or changed; and repealing Ordinance No. G-1228, and authorize the Mayor to sign the Ordinance on behalf of the City.

standard traffic ordinance 2016 31

Approval of Ordinance No. G-1257 amending Section 54-41 of the Code of the City of Pittsburg, Kansas, regulating certain public offenses within the corporate limits of the City of Pittsburg, Kansas, by adopting by reference the 2016 Edition of the "Uniform Public Offense Code for Kansas Cities" as published by the League of Kansas Municipalities, save and except such parts or portions as supplemented, deleted or changed; and repealing Ordinance No. G-1229, and authorize the Mayor to sign the Ordinance on behalf of the City.

uniform public offense code 2016 35

Approval of Ordinance No. G-1258, amending Ordinance G-633 by adding Article 41, Planned Unit Development, to the Zoning Ordinance, and authorize the Mayor to sign the Ordinance on behalf of the City.

Ordinance G-1258 PUD Memo 10.19 37

Ordinance G-1258 Article 41 PUD Planned Unit Development Ordinance 1258 38

Approval of Ordinance No. G-1259, amending Ordinance G-663 by amending Sections 23-101, 23-102, 23-103, 23-104, 23-105, 23-106, and 23-107 including the Planned Unit Development in the plan approval processes and procedures set forth in the City of Pittsburg Zoning Ordinance Zoning Ordinance, and authorize the Mayor to sign the Ordinance on behalf of the City.

Ordinance G-1259 Plan Approval Memo 10.19 41

Ordinance G-1259 Article 23 Plann Approval Guidelines Ordinance 1259 42

Approval of Ordinance No. G-1260, amending Article 30 Supplementary Use Regulations, Conditional Uses, and Accessory Uses by amending section 30-109 of Zoning Ordinance Number G-663, and authorize the Mayor to sign the Ordinance on behalf of the City.

Ordinance G-1260 Article 30 Fence Memo 10.19 49

Ordinance G-1260 Article 30 Supplementary Use Regulations Conditional Uses Accessory Uses Ordinance 1260 50

Approval of Ordinance No. G-1261, amending Section 18-64, of the Pittsburg City Code which modifies, supplements and amends the 2012 Edition of the International Building Code by combining the Building Code Board of Appeals and the Building Trade Review Board and updating the process to demolish dilapidated structures and building permit fees and repealing Ordinance No. G-1240, and authorize the Mayor to sign the Ordinance on behalf of the City.

Ordinance G-1261 2012 IBC Memo -IBC amendment 10.19 56

Ordinance G-1261- IBC Amendments (Rev) 57

Approval of the Appropriation Ordinance for the period ending October 25, 2016 subject to the release of HUD expenditures when funds are received.

Appropriation Ordinance 72

ORDINANCE NO. G-1262 - Consider approval of Ordinance No. G-1262, amending and replacing Section 54-136 of the Pittsburg City Code setting standards for measurement of excessive, unnecessary or loud sounds and noises within the Pittsburg city limits.

Ordinance No. G-1262 84

LIMELIGHT MARKETING HOUSING CAMPAIGN PROPOSAL - Consider staff recommendation to approve a contract in the amount of $11,560 between the City and LimeLight Marketing for a communications campaign and associated work aimed at attracting residential developers to the City of Pittsburg.

LimeLight Proposal 86

REVISION OF NEIGHBORHOOD REVITALIZATION PLAN - Consider staff request to revise the Neighborhood Revitalization Plan and adoption of Resolution No. 1193, authorizing and directing the execution of an Interlocal Agreement with Crawford County and the Unified School District #250.

Neighborhood Revitalization Plan Memo 91

Neighborhood Revitalization Plan. 92

Resolution No. 1193 131

USD250 Resolution. 132

Crawford County Resolution 133

Previous Neighborhood Revitalization Plan. 134

CALL TO ORDER BY THE MAYOR:

a. Invocation
b. Flag Salute Led by the Mayor
c. Proclamation - Pittsburg State University Women's Outdoor Track and Field Team Day
d. Public Input

CONSENT AGENDA:

a. Approval of the October 11, 2016, City Commission Meeting minutes.

b. Approval of staff request to declare certain vehicles and equipment as surplus and authorize staff to dispose of them through the online auction services of Purple Wave, Inc.

c. Approval of staff recommendation to award the bid for the Sugar Creek Sampling Station Project to Home Center Construction, Inc., of Pittsburg, based on their low bid meeting specifications of $79,000.00, and authorization for the Mayor and City Clerk to execute the contract documents once prepared.

d. Approval of staff recommendation to enter into a three year lease with Copy Products, of Pittsburg, Kansas, in the amount of $71,784.00 ($23,928 per year) for the lease of eleven multifunction copier/scanner/printer/fax machines and managed print services, and authorization for the Mayor to sign the appropriate documents on behalf of the City.

e. Approval of staff recommendation to contract with Tri-State Building, of Pittsburg, KS, for the Jaycee Ballpark grandstand canopy and Phase I of the block wall façade work, based on their proposal meeting specifications of $42,133, and authorization for the Mayor and City Clerk to execute the contract documents once prepared.

f. Approval of staff recommendation to award the bid for the 2017-2018 sanitation service contract for City of Pittsburg facilities to WCA Waste Corporation, of Joplin, Missouri, based on their low bid submitted in the amount of $847.00 per month.

g. Approval of staff recommendation to award the bid for 2017-2018 dumpster service (30-yard and 40-yard containers emptied on an as-needed basis) to Mid-America Sanitation, of Frontenac, Kansas, based on their low bid submitted in the amount of $120.00 per pull for a 30-yard dumpster and $120.00 per pull for a 40-yard dumpster.

h. Approval of Ordinance No. G-1256, amending Section 78-31 of the Code of the City of Pittsburg, Kansas, and providing for the protection and health, property and safety, and the regulation of traffic by adopting by reference the 2016 Edition of the "Standard Traffic Ordinances for Kansas Cities" as published by The League of Kansas Municipalities, save and except such parts or portions as supplemented, deleted or changed; and repealing Ordinance No. G-1228, and authorize the Mayor to sign the Ordinance on behalf of the City.

i. Approval of Ordinance No. G-1257 amending Section 54-41 of the Code of the City of Pittsburg, Kansas, regulating certain public offenses within the corporate limits of the City of Pittsburg, Kansas, by adopting by reference the 2016 Edition of the "Uniform Public Offense Code for Kansas Cities" as published by the League of Kansas Municipalities, save and except such parts or portions as supplemented, deleted or changed; and repealing Ordinance No. G-1229, and authorize the Mayor to sign the Ordinance on behalf of the City.

j. Approval of Ordinance No. G-1258, amending Ordinance G-633 by adding Article 41, Planned Unit Development, to the Zoning Ordinance, and authorize the Mayor to sign the Ordinance on behalf of the City.

k. Approval of Ordinance No. G-1259, amending Ordinance G-663 by amending Sections 23-101, 23-102, 23-103, 23-104, 23-105, 23-106, and 23-107 including the Planned Unit Development in the plan approval processes and procedures set forth in the City of Pittsburg Zoning Ordinance Zoning Ordinance, and authorize the Mayor to sign the Ordinance on behalf of the City.

l. Approval of Ordinance No. G-1260, amending Article 30 Supplementary Use Regulations, Conditional Uses, and Accessory Uses by amending section 30-109 of Zoning Ordinance Number G-663, and authorize the Mayor to sign the Ordinance on behalf of the City.

m. Approval of Ordinance No. G-1261, amending Section 18-64, of the Pittsburg City Code which modifies, supplements and amends the 2012 Edition of the International Building Code by combining the Building Code Board of Appeals and the Building Trade Review Board and updating the process to demolish dilapidated structures and building permit fees and repealing Ordinance No. G-1240, and authorize the Mayor to sign the Ordinance on behalf of the City.

n. Approval of the Appropriation Ordinance for the period ending October 25, 2016 subject to the release of HUD expenditures when funds are received. **ROLL CALL VOTE.**

CONSIDER THE FOLLOWING:

a. ORDINANCE NO. G-1262 - Consider approval of Ordinance No. G-1262, amending and replacing Section 54-136 of the Pittsburg City Code setting standards for measurement of excessive, unnecessary or loud sounds and noises within the Pittsburg city limits. **Approve or disapprove Ordinance No. G-1262 and, if approved, authorize the Mayor to sign the Ordinance on behalf of the City.**

b. LIMELIGHT MARKETING HOUSING CAMPAIGN PROPOSAL - Consider staff recommendation to approve a contract in the amount of $11,560 between the City and LimeLight Marketing for a communications campaign and associated work aimed at attracting residential developers to the City of Pittsburg. **Approve or disapprove staff recommendation and, if approved, authorize the Mayor to sign the appropriate documents on behalf of the City.**

c. REVISION OF NEIGHBORHOOD REVITALIZATION PLAN - Consider staff request to revise the Neighborhood Revitalization Plan and adoption of Resolution No. 1193, authorizing and directing the execution of an Interlocal Agreement with Crawford County and the Unified School District #250. **Approve or disapprove staff request and, if approved, authorize the Mayor to sign the appropriate documents on behalf of the City.**

NON-AGENDA REPORTS & REQUESTS:

EXECUTIVE SESSION:

a. EXECUTIVE SESSION - An Executive Session is necessary for discussion regarding personnel matters of nonelected personnel. **Motion to recess into Executive Session for approximately 45 minutes for discussion regarding personnel matters of nonelected personnel.**

ADJOURNMENT

Office of the Mayor

CITY OF PITTSBURG, KANSAS

Proclamation

Whereas: On Saturday, May 28th, 2016, in Bradenton, Florida, the Pittsburg State University Women's Outdoor Track and Field Team captured the program's first NCAA Division II National Championship title; and

Whereas: The student athletes, through their constant hard work, dedication and perseverance, set high standards athletically as well as academically; and

Whereas: Sophomore standout Emilee Iverson won the national title in the high jump with a clearance of 5 feet, 9.75 inches; and

Whereas: Senior Cassie Caswell secured a national runner-up finish in the shot put competition; and

Whereas: The 400 meter relay team consisting of Ramie Grayson, Imani Hutchinson, Kelsey Lewis and Courtney Nelson also scored a national runner-up finish; and

Whereas: The team's composite GPA was 3.33 which earned them the distinction of being named the NCAA Division II Scholar Team of the Year by the U.S. Track & Field Coaches Association; and

Whereas: The City of Pittsburg is proud to be home to the Pittsburg State University, the Gorillas, and their loyal fans.

Now, Therefore, I, John Ketterman, Mayor of the City of Pittsburg, Kansas, do hereby proclaim Tuesday, October 25th, 2016, as

PITTSBURG STATE UNIVERSITY WOMEN'S OUTDOOR TRACK AND FIELD TEAM DAY

in Pittsburg, and urge all citizens to congratulate the Women's Outdoor Track and Field Team members and coaches on a tremendous season.

Dated this 25th day of October, 2016.

ATTEST:

_____ CITY CLERK

_____ MAYOR

OFFICIAL MINUTES
OF THE MEETING OF THE
GOVERNING BODY OF THE
CITY OF PITTSBURG, KANSAS
October 11th, 2016

A Regular Session of the Board of Commissioners was held at 5:30 p.m. on Tuesday, October 11th, 2016, in the City Commission Room, located in the Law Enforcement Center, 201 North Pine, with Mayor John Ketterman presiding and the following members present: Michael Gray, Jeremy Johnson, Chuck Munsell and Monica Murnan.

Mayor Ketterman led the flag salute.

APPROVAL OF MINUTES – SEPTEMBER 27th, 2016 - On motion of Gray, seconded by Munsell, the Governing Body approved the September 27th, 2016, City Commission Meeting minutes as submitted. Motion carried.

CHANGE ORDER NO. 1 – 2016 CONCRETE REPAIR PROJECT – On motion of Gray, seconded by Munsell, the Governing Body approved Change Order No. 1 reflecting an increase in the amount of $40,607.50 making a new contract construction amount of $103,502.50 for the 2016 Concrete Repair Project. Motion carried.

APPROPRIATION ORDINANCE – On motion of Gray, seconded by Munsell, the Governing Body approved the Appropriation Ordinance for the period ending October 11th, 2016, subject to the release of HUD expenditures when funds are received with the following roll call vote: Yea: Gray, Johnson, Ketterman, Munsell and Murnan. Motion carried.

SPECIAL PRESENTATION - SMART GROWTH AMERICA – John Robert Smith, of Smart Growth America, provided information regarding workshops being held in Pittsburg. Mr. Smith indicated that Smart Growth America helps cities learn how to grow, envision the future, and learn about the return on investments made in the community.

NON-AGENDA REPORTS AND REQUESTS –

LEAGUE OF KANSAS MUNICIPALITIES CONFERENCE - City Manager Daron Hall thanked the City Commission members that attended the League of Kansas Municipalities Conference in Overland Park and thanked the City and PSU staff members that presented at the conference.

ADJOURNMENT: On motion of Johnson, seconded by Murnan, the Governing Body adjourned the meeting at 5:48 p.m. Motion carried.

_____
John Ketterman, Mayor

ATTEST:

_____
Tammy Nagel, City Clerk

City of Pittsburg™
Land of Promise

DEPARTMENT OF PUBLIC UTILITIES
1506 N. Walnut · Pittsburg KS 66762
(620) 240-5126
www.pittks.org

Interoffice Memorandum

TO: DARON HALL
City Manager

FROM: MATT BACON
Director of Public Utilities

DATE: October 17, 2016

SUBJECT: Agenda Item – October 25, 2016
Surplus Property Declaration

The Department of Public Utilities is seeking Governing Body action to declare the following vehicles and equipment surplus property:

MAKE	VIN/ID/SERIAL NUMBER
1991 Palletized TMT-43PC Long Line Highway Striper	MSO #10689
1990 F-Superduty	2FDLF47M5LCB29565 / ID #320-031
2012 Dodge Charger	2C3CDXAT0CH237207
2013 Dodge Charger	2C3CDXAT1DH660430
2003 Ford Crown Victoria	2FAFP71W43X107372

Would you please place this item on the agenda for the City Commission meeting scheduled for Tuesday, October 25, 2016. Action being requested is for the City Commission to declare the above vehicles and equipment as surplus and authorize City staff to dispose of them through the online auctioning services of Purple Wave, Inc.

If you have any questions concerning this matter, please do not hesitate to contact me.

City of Pittsburg™
Land of Promise

DEPARTMENT OF PUBLIC UTILITIES
1506 North Walnut · Pittsburg KS 66762
(620) 240-5126
www.pittks.org

Interoffice Memorandum

TO: DARON HALL
City Manager

FROM: MATT BACON
Director of Public Utilities

DATE: October 17, 2016

SUBJECT: Agenda Item – October 25, 2016
DISPOSITION OF BIDS
Sugar Creek Sampling Station

Bids were received on Tuesday, October 4th, 2016 for the Sugar Creek Sampling Station to be located at the Airport Lift Station. This project will consist of the construction of a new flow metering/sampling station including the construction of a new masonry building, flow metering and sampling station manholes, miscellaneous piping, mechanical, electrical, and SCADA improvements. Two (2) bids were received (see attached bid tab sheet and letter of recommendation from Olsson Associates).

After reviewing the bids received, City staff is recommending that the bid be awarded to the low bidder meeting specs, Home Center Construction, Inc., of Pittsburg, based on their bid of $79,000.00. In this regard, would you please place this item on the agenda for the City Commission meeting scheduled for Tuesday, October 25th, 2016. Action necessary will be approval or disapproval of staff's recommendation to award the bid to the low bidder as stipulated above and, if approved, authorize the Mayor and City Clerk to execute the contract documents when prepared.

If you have any questions concerning this matter, please do not hesitate to contact me.

Attachment: Olsson Associates Letter of Recommendation
Bid Tab Sheet

October 6, 2016

City of Pittsburg, Kansas
Attn: Cameron Alden
201 West 4th Street
Pittsburg, KS 66762

Re: City of Pittsburg – Sugar Creek Sampling Station
Pittsburg, Kansas - 2016
OA Project No. 016-2185

Dear Mr. Alden:

Bids for the above referenced project were received and opened on Tuesday, October 4, 2016. A total of two (2) bids were submitted and have been reviewed. Attached is the bid tabulation.

After review of the bids, it is our recommendation that Notice of Award be given to the apparent low bidder, Home Center Construction Inc., in the contract amount of $79,000.00. Upon your approval, we will commence with the processing of the contract for the project.

Please do not hesitate to call with any questions, comments, or if any further information or documentation is required.

Sincerely,

Mike Milius

Mike Milius, PE

1251 NW Briarcliff Parkway, Suite 50
Kansas City, MO 64116
TEL 816.361.1177
FAX 816.361.1888
www.olssonassociates.com

OLSSON ASSOCIATES

CITY OF PITTSBURG - SUGAR CREEK SAMPLING STATION
PITTSBURG, KANSAS - 2016

BID TABULATION

4-Oct-2016 **OA #016-2185**

2:00 p.m.

CONTRACTOR	Goins Enterprises, Inc Joplin, MO	Home Center Construction, Inc Pittsburg, KS
ITEM	**Lump Sum**	**Lump Sum**
Construction of a new flow metering/sampling station including the construction of a new masonry building, flow metering and sampling station manholes, miscellaneous piping, mechanical, electrical, and SCADA improvements	**$98,709.00**	**$79,000.00**
Substantially Complete On or Before:	January 27, 2017	January 27, 2017
Complete and Ready for Final Payment On or Before:	March 15, 2017	March 15, 2017
Addendum No. 1	X	X
Bid Guarantee:	5% Bid Bond	5% Bid Bond
Remarks:		

City of Pittsburg
Land of Promise

FINANCE AND ADMINISTRATION
201 West 4th Street · Pittsburg KS 66762
(620) 231-4100
www.pittks.org

Interoffice Memorandum

TO: Daron Hall, City Manager

FROM: Jay Byers, Assistant City Manager

DATE: October 18, 2016

SUBJECT: Agenda Item – October 25, 2016
Multifunction Copier/Scanner/Printer/Fax Lease &
Managed Print Services

The City requested proposals for 11 multifunction copier/scanner/printer/fax machines and managed print services on June 29th, with submissions due July 29th. The City received four responses. The response from Copy Products Inc. for the 11 multifunction copier/scanner/printer/fax machines and managed print services has been determined to be the best value to the City. The City's previous contract for copiers with Copy Products Inc., expired December 31, 2015. Copy Products Inc. has honored the expired contract to current date.

The managed print services program for the 11 copiers/printers includes:

- Consumable supplies (toner, staples, etc.)
- Fix/Repair & Maintenance services
- End-user Support
- Management of the print devices

Please place this item on the October 25th City Commission agenda for consideration.

Action requested is approval of staff recommendation to award Copy Products Inc., a $71,784.00, contract payable over 3 years, to provide 11 multifunction copier/scanner/printer/fax machines and related print management services; and authorize the Mayor to sign the appropriate documents on behalf of the City.

Please feel free to contact me if you have questions or concerns.

Samsung MultiXpres

1 - Samsung X7600GX

60 Prints Per Minute Color and Mono
250 Sheet Single Pass Dual Sided Scanner
Color Scan 240 Images per Minute
330,000 Monthly Duty Cycle

10 – Samsung X4300LX

30 Prints Per Minute Color and Mono
100 Sheet Single Pass Dual Sided Scanner
Color Scan 160 Images per Minute

10.1 inch Android Tablet Touch Screen
Scan, Review and Edit Document on Screen
Enterprise Level Cloud Print
Prints Microsoft files from USB Drive
1.5 GHz Quad Core, 4 GB RAM, 320 GB HD
Warm up from Sleep 12 seconds
Warn up from off 23 seconds
Encryption and Data Overwrite
Color Scan to HDD, Email, FTP, SMB, Client, USB as JPEG, TIFF, RTF, Searchable PDF, CSV, Text file, HTML, XPS, DOCX, XLSX, PPTX
4 Paper Trays adjustable to 11 X 17
Stapling Finishers with Punch
BYOD Table (Bring Your Own Device)
Fax

Requested 2 year Lease Option
2 Year - $2,406 per month or $24,552 annually -years 3, 4, and 5 Free

Optional Lease Options
3 Year - $1,631 per month or $19,572 annually – years 4 and 5 Free
4 Year - $1,364 per month or $16,368 annually – year 5 Free
5 Year - $1,134 per month or $13,608 annually

Optional – upgrade to 4,000 Sheet Finisher on the X7600GX add –
$39 to 2 year
$27 to 3 year
$23 to 4 year
$19 to 5 year

Optional – Saddle Stitch add –
$68 to 2 year
$46 to 3 year
$38 to 4 year
$32 to 5 year

Service and Supplies for up to 5 years:
$0.0039 for mono print
$0.045 for color print

Large Format Printer

Canon imagePrograf iPF830 MFP
Technical Applications Large Format Printer
(Includes the integrated Canon M40 Scanning System)

Primary Printer Features:
Simple-Easy to Use
Low Power Consumption
Handles Roll and Sheet Media up to 44" Wide
Print Lengths of Over 36'
USB Interface
10/100 TX Base Interface
Up to 44" Borderless Printing
Fully Front Accessible
On-Board Support for HP-GL/2 and HP RTL Files
Standard and HDI Print Drivers
Single One Inch Print Head (15360 total nozzles)
Precision Print Quality
320 GB Hard Drive
32 GB Dedicated File Processing Memory
Five Color Ink Systems
(Cyan, Magenta, Yellow and Black dye ink and two channels of matte black pigment ink)
Durable Dual-Blade Rotary Cutter
Includes Stand and Catch Tray

Primary M40 Scanner Features:
Canon M40 includes Scanner, MFP scanner stand, All-in-One PC with a 19.5" Touch Screen Monitor and Smart Works MFP Software.

2 year lease $428 per month – years 3, 4 and 5 free
3 year lease $290 per month – years 4 and 5 free
4 year lease $243 per month – year 5 free
5 year lease $202 per month

Service Contract: $975.00 Annual (Consumable supplies are not included such as print heads, maintenance tank, ink tank and paper)

Consumable Supplies:

Canon Ink Tanks 330ml PFI-307	$ 166.00 (Matte Black, Black, Cyan, Magenta, Yellow)
Canon Ink Tanks 700m PFI-707	$ 279.00 (Matte Black, Black, Cyan, Magenta, Yellow)
Maintenance Cartridge MC-09	$ 100.00
Maintenance Cartridge MC-10	$ 75.00
Print Head PF-04	$ 450.00

AGREEMENT

COPY PRODUCTS INC

AGREEMENT NO.: **1187957**

CUSTOMER ("YOU" OR "YOUR")

FULL LEGAL NAME: **Pittsburg, City of**

ADDRESS: **201 W 4th St** **Pittsburg, KS 66762-4701**

EQUIPMENT AND PAYMENT TERMS

TYPE, MAKE, MODEL NUMBER, SERIAL NUMBER, AND INCLUDED ACCESSORIES ☒ SEE ATTACHED SCHEDULE

EQUIPMENT LOCATION: **As Stated Above**

TERM IN MONTHS: **36** MONTHLY PAYMENT AMOUNT*: **$ 1,994.00** (*PLUS TAX) PURCHASE OPTION: **$1.00**

ADDITIONAL TERMS AND CONDITIONS

AGREEMENT. You want us to provide you the equipment referenced herein ("Equipment") and you agree to pay us the amounts payable under the terms of this agreement ("Agreement") each period by the due date. This Agreement is binding upon our acceptance hereof and will begin on the date the Equipment is delivered to you or any later date we designate. We may charge you a reasonable fee to cover documentation and investigation costs. If any amount payable to us is not paid when due, you will pay a late charge equal to: 1) the greater of ten (10) cents for each dollar overdue or twenty-six dollars ($26.00); or 2) the highest lawful charge, if less.

NET AGREEMENT. THIS AGREEMENT IS NON-CANCELABLE FOR THE ENTIRE AGREEMENT TERM. YOU AGREE THAT YOU ARE UNCONDITIONALLY OBLIGATED TO PAY ALL AMOUNTS DUE UNDER THIS AGREEMENT FOR THE ENTIRE TERM. YOU ARE NOT ENTITLED TO REDUCE OR SET-OFF AGAINST AMOUNTS DUE UNDER THIS AGREEMENT FOR ANY REASON.

EQUIPMENT USE. You will keep the Equipment in good working order, use it for business purposes only and not modify or move it from its initial location without our consent. If we have entered into a separate arrangement with you for maintenance, service, supplies, etc. with respect to the Equipment, payments under this Agreement may include amounts owed under that arrangement, which amounts may be invoiced as one payment for your convenience.

SOFTWARE/DATA. Except as provided in this paragraph, references to "Equipment" include any software referenced above or installed on the Equipment. We do not own the software and cannot transfer any interest in it to you. We are not responsible for the software or the obligations of you or the licensor under any license agreement. You are solely responsible for protecting and removing any confidential data/images stored on the Equipment prior to its return for any reason.

LIMITATION OF WARRANTIES. EXCEPT TO THE EXTENT THAT WE HAVE PROVIDED YOU A WARRANTY IN WRITING, WE MAKE NO WARRANTIES, EXPRESS OR IMPLIED, INCLUDING WARRANTIES OF MERCHANTABILITY OR FITNESS FOR A PARTICULAR PURPOSE. YOU CHOSE ANY/ALL THIRD-PARTY SERVICE PROVIDERS BASED ON YOUR JUDGMENT. YOU MAY CONTACT US OR THE MANUFACTURER FOR A STATEMENT OF THE WARRANTIES, IF ANY, THAT THE MANUFACTURER IS PROVIDING. WE ASSIGN TO YOU ANY WARRANTIES GIVEN TO US.

ASSIGNMENT. You may not sell, assign, or sublease the Equipment or this Agreement without our written consent. We may sell or assign this Agreement and our rights in the Equipment, in whole or in part, to a third party without notice to you. You agree that if we do so, our assignee will have our assigned rights under this Agreement but none of our obligations and will not be subject to any claim, defense, or set-off that may be assertable against us or anyone else.

LAW/FORUM. You agree that this Agreement and any claim related to this Agreement shall be governed by the internal laws of the state in which our (or, if we assign this Agreement, our assignee's) principal place of business is located and any dispute concerning this Agreement will be adjudicated in a federal or state court in such state. You hereby consent to personal jurisdiction and venue in such courts and waive transfer of venue. Each party waives any right to a jury trial.

LOSS OR DAMAGE. You are responsible for any damage to or loss of the Equipment. No such loss or damage will relieve you from your payment obligations hereunder. Except for claims, losses, or damages caused by our gross negligence or willful misconduct, you agree to indemnify us and our assignee, if applicable, against any claims, losses, or damages, including attorney fees, in any way relating to the Equipment. In no event will we be liable for any consequential or indirect damages.

INSURANCE. You agree to maintain comprehensive liability insurance acceptable to us. You also agree to: 1) keep the Equipment fully insured against loss at its replacement cost, with us named as loss payee; and 2) provide proof of insurance satisfactory to us no later than 30 days following the commencement of this Agreement, and thereafter upon our written request. If you fail to maintain property loss insurance satisfactory to us and/or you fail to timely provide proof of such insurance, we have the option, but not the obligation, to secure property loss insurance on the Equipment from a carrier of our choosing in such forms and amounts as we deem reasonable to protect our interests. If we secure insurance on the Equipment, we will not name you as an insured party, your interests may not be fully protected, and you will reimburse us the premium which may be higher than the premium you would pay if you obtained insurance, and which may result in a profit to us through an investment in reinsurance. If you are current in all of your obligations under the Agreement at the time of loss, any insurance proceeds received will be applied, at our option, to repair or replace the Equipment, or to pay us the remaining payments due or to become due under this Agreement, plus our booked residual, both discounted at 3% per annum.

OWNERSHIP. You own the Equipment, including any software license rights granted to you, if any, by us or any third party supplier(s). You hereby grant us a security interest in the Equipment to secure your performance under this Agreement, to be released at the end of the term provided you have performed all of your obligations under this Agreement.

TAXES. You will pay when due, either directly or by reimbursing us, all taxes and fees relating to the Equipment and this Agreement. You agree to file any required personal property tax returns. Sales or use tax due upfront will be payable over the term with a finance charge.

DEFAULT AND REMEDIES. If you do not pay any sum within 10 days after its due date, or if you breach any other term of this Agreement or any other agreement with us, you will be in default, and we may require that you return the Equipment to us at your expense and pay us: 1) all past due amounts and 2) all remaining payments for the unexpired term, plus our booked residual, both discounted at 4% per annum. We may also use all other legal remedies available to us, including disabling or repossessing the Equipment. You agree to pay all our costs and expenses, including reasonable attorney fees, incurred in enforcing this Agreement. You also agree to pay interest on all past due amounts, from the due date, at 1.5% per month.

UCC. If we assign rights in this Agreement for financing purposes, you agree that this Agreement, in the hands of our assignee, is, or shall be treated as, a "Finance Lease" as that term is defined in Article 2A of the Uniform Commercial Code ("UCC"). You agree to forgo the rights and remedies provided under sections 507-522 of Article 2A of the UCC.

MISCELLANEOUS. This Agreement is the entire agreement between you and us relating to our providing and your use of the Equipment and supersedes any prior representations or agreements, including any purchase orders. Amounts payable under this Agreement may include a profit to us. The original of this Agreement shall be that copy which bears your facsimile or original signature, and which bears our original signature. Any change must be in writing signed by each party.

APPLICABLE TO GOVERNMENTAL ENTITIES ONLY

You hereby represent and warrant to us that as of the date of the Agreement: (a) the individual who executed the Agreement had full power and authority to execute the Agreement on your behalf; (b) all required procedures necessary to make the Agreement a legal and binding obligation against you have been followed; (c) the Equipment will be operated and controlled by you and will be used for essential government purposes for the entire term of the Agreement; (d) that all payments due and payable for the current fiscal year are within the current budget and are within an available, unexhausted, and unencumbered appropriation; (e) you intend to pay all amounts payable under the terms of the Agreement when due, if funds are legally available to do so; (f) your obligations to remit amounts under the Agreement constitute a current expense and not a debt under applicable state law; (g) no provision of the Agreement constitutes a pledge of your tax or general revenues; and (h) you will comply with any applicable information reporting requirements of the tax code, which may include 8038-G or 8038-GC Information Returns. If funds are not appropriated to pay amounts due under the Agreement for any future fiscal period, you shall have the right to return the Equipment and terminate the Agreement on the last day of the fiscal period for which funds were available, without penalty or additional expense to you (other than the expense of returning the Equipment to the location designated by us), provided that at least thirty (30) days prior to the start of the fiscal period for which funds were not appropriated, your Chief Executive Officer (or Legal Counsel) delivers to us a certificate (or opinion) certifying that (a) you are a state or a fully constituted political subdivision or agency of the state in which you are located; (b) funds have not been appropriated for the applicable fiscal period to pay amounts due under the Agreement; (c) such non-appropriation did not result from any act or failure to act by you; and (d) you have exhausted all funds legally available for the payment of amounts due under the Agreement. You agree that this paragraph shall only apply if, and to the extent that, state law precludes you from entering into the Agreement if the Agreement constitutes a multi-year unconditional payment obligation.

LESSOR ("WE", "US", "OUR")

Copy Products Inc.
2103 W Vista St Springfield, MO 65807-5919

SIGNATURE: DATE: **10/11/16**

PRINT NAME & TITLE: **Erik Crane, President**

CUSTOMER'S AUTHORIZED SIGNATURE

THIS AGREEMENT IS NON-CANCELABLE FOR THE FULL AGREEMENT TERM.

CUSTOMER: **(As Stated Above)**

SIGNATURE: **X** DATE:

PRINT NAME & TITLE:

CERTIFICATE OF DELIVERY AND ACCEPTANCE

The Customer hereby certifies that all the Equipment: 1) has been received, installed, and inspected, and 2) is fully operational and unconditionally accepted.

SIGNATURE: **X** NAME AND TITLE: DATE:

Equipment Lease Agreement Amendment

This Amendment amends that certain agreement by and between Copy Products Inc. ("Owner") and City of Pittsburg ("Customer") which agreement is identified in the Owner's internal books and records as Agreement No. 1187957 (the "Agreement"). All capitalized terms used in this Amendment, which are not otherwise defined herein, shall have the meanings given to such terms in the Agreement. Owner and Customer have mutually agreed that the following modifications be made to the Agreement.

1. The "LAW/FORUM" section is hereby amended in its entirety to read as follows:

   "**LAW/FORUM.** YOU AGREE THAT THIS AGREEMENT AND ANY CLAIM RELATED TO THIS AGREEMENT SHALL BE GOVERNED BY THE INTERNAL LAWS OF THE STATE OF KANSAS AND ANY DISPUTE CONCERNING THIS AGREEMENT WILL BE ADJUDICATED IN A FEDERAL OR STATE COURT IN SUCH STATE. YOU HEREBY CONSENT TO PERSONAL JURISDICTION AND VENUE IN SUCH COURTS AND WAIVE TRANSFER OF VENUE."

2. The "DEFAULT AND REMEDIES" section is hereby amended to add the following sentence:

   "Notwithstanding the foregoing, in the event any such dispute is litigated to final judgment, you shall not be obligated to pay our costs and expenses (including attorney's fees) unless we are the prevailing party in such litigation (i.e., we are awarded any amount of monetary damages by the Court)."

3. For purposes defined in Kansas Statute KSA 10-1116c(d), the direct cash purchase price of the equipment would be $67,894.00 and the effective annual interest cost is 5.84%. The cost of services, maintenance, insurance and other charges are included in a separate agreement.

Except as specifically modified by this Amendment, all other terms and conditions of the Agreement remain in full force and effect. If, and to the extent there is a conflict between the terms of this Amendment and the terms of the Agreement, the terms of this Amendment shall control. A facsimile copy of this Amendment bearing authorized signatures may be treated as an original. This Amendment is not binding until accepted by Owner.

Copy Products Inc.	City of Pittsburg
Owner	Customer
By:	By:
Signature	Signature
Erik Crane, President	
Print Name & Title	Print Name & Title
Date Accepted: 10/11/16	Date:

Maintenance Agreement

COPY PRODUCTS INC.

City of Pittsburg Customer Name	Contract Number
P.O. Box 688 Address	Contract Start Date
201 W 4th Address	620-231-4100 Phone
Pittsburg KS 66762 City State Zip	316-231-7327 Fax

MODEL NUMBER	SERIAL NUMBER	I.D. NUMBER	METER - B&W	METER - COLOR	METER CONTACT Fax or Email
Samsung X7600	082TB1DH60000WY	20665			
Samsung X4300	28SKB1BH600029T	20664			
Samsung X4300	28SKB1AH20002WJ	20666			
Samsung X4300	28SKB1AH40001JT	20667			
Samsung X4300	28SKB1AH40001ZX	20668			

X If checked, see attached Schedule "A" for additional Equipment Description to be included as part of this Agreement.

PROVISIONS				OPTIONAL ITEMS COVERED	
PARTS	Yes	DRUM	Yes	TONER / Color ...	Yes
LABOR	Yes	DEVELOPER	Yes		
TRAVEL	Yes	TONER / Black.....	Yes		

PRICING		BILLING OPTIONS			
Annual Base Rate $	$0.00	Bill Annual Base Rate:		Annually at	per Year
Includes	0 B/W Pages			Quarterly at	per Quarter
Overages Billed @ $	0.00390 per page			Monthly at	per Month
Includes	0 Color Pages	Bill Overage Pages:		Annually	
Overages Billed @ $	0.0450 per page			Quarterly	
			x	Monthly	

Customer Signature

Copy Products Inc. Sales Representative

Title

Erik Crane
Copy Products Inc. Management Approval

Date

October 13, 2016
Date

Notes:

MODEL NUMBER	SERIAL NUMBER	I.D. NUMBER	METER - B&W	METER - COLOR	METER CONTACT Fax or Email
Samsung X4300	28SKB1BH60002GP	20669			
Samsung X4300	28SKB1AH40000DD	20670			
Samsung X4300	28SKB1BH60002AN	20671			
Samsung X4300	28SKB1BH60001EM	20653			
Samsung X4300	28SKB1BH600025K	20662			
Samsung X4300	28SKB1BH60001EM	20521			

Copy Products Inc. 2103 West Vista, Springfield, Missouri 65807
T: 417-889-5665 I F: 417-889-7712 I 1-800-337-2679 I copyproductsinc.com

TERMS AND CONDITIONS

1.) This Agreement includes all repair parts, labor and toner (if applicable) provided by CPI during normal business hours. 30 days network support for any device installed on your network by a CPI provided network engineer will also be covered. Outside the 30 day period, such networking calls will be billable at the CPI networking rate.

2.) Agreement does not include paper, staples, software, or waste toner collection bottles / boxes unless otherwise noted on the front of this agreement. Network issues that occur outside the 30 day network coverage period are not covered. Agreement does not include the installation/removal of toner, staple cartridges or waste toner bottles / boxes unless related to the malfunction of the device.

3.) All service calls under this Agreement will be made by CPI during normal business hours on the equipment described on the face hereof. Service at time other than during CPI's normal business hours shall be furnished on Customer's request and at CPI's established charges for labor and travel in effect.

4.) This Agreement shall not apply to service or repairs made necessary by accident, misuse, abuse, neglect, theft, riot, vandalism, electrical power failure, fire, water, or other casualty or repairs made necessary as a result of service by personnel other than CPI. Separate charges for repairs or replacements due to the foregoing shall be borne by the Customer, at CPI's published rate for parts and labor.

5.) When in CPI's opinion, shop reconditioning or work beyond the scope of this agreement is required, CPI will submit a cost estimate for such work. If such work is authorized by the Customer, a separate invoice will be rendered therefore.

6.) This Agreement covers only the equipment described on the face thereon and does not include any accessories not listed thereon.

7.) CPI reserves the right to adjust the base and/or overage charges of this Agreement if the Customer's toner usage consistently exceeds a reasonable consumption. Reasonable consumption is based on 80% yield on 8.5 x 11 paper. If shipped quantities of toner exceed the average yield as specified by the manufacturer, the Customer will be informed of any increase and charged for the excess toner.

8.) This Agreement may not be assigned by the Customer.

9.) This Agreement does not include applicable taxes. All taxes levied or imposed, now or thereafter, by any governmental authority shall be paid by the Customer in accordance with law.

10.) This Agreement (consisting of the face and reverse sides of this page) constitutes the entire Agreement between the Customer and CPI with respect to the CPI service. The provisions hereof shall be deemed to accurately represent the intent of the parties, not withstanding any variance with the term and conditions of any other submitted by the Customer in respect to the CPI service. Prices subject to increase after first year has expired.

11.) This Agreement shall remain in full force and effect for the Coverage Period noted on the face. Customer's obligation to pay all charges which have accrued shall survive any termination of this agreement. Customers on a straight cost per copy agreement who terminate early will be billed the average monthly usage under terms of this contract This agreement will automatically renewed unless 90 days cancellation notice has been received and is also subject to approval by the Company for the mechanical and operational condition of the equipment.

12.) All paper used to operate the equipment installed hereunder shall meet or exceed CPI's specifications. It is not a condition of this Agreement the Customer use only CPI paper. It IS a condition of this Agreement that CPI provided supplies (toner, masters, ink, staples, imaging units) be utilized. Customer agrees to connect equipment to a CPI approved surge protector.

13.) Minimum monthly billing for usage based contracts shall be established at $25 per month.

14.) This contract may be cancelled by Customer with 90 days written notice.

15.) Customer is solely responsible for the disposal of any data and/or images retained on the equipment. Customer assumes all liability for the disclosure of said data and/or images and holds CPI harmless from any and all claims, including attorney fees and costs. Customer acknowledges its full responsibility for any damages and/or financial penalties which may be incurred. Customer agrees to hold CPI harmless for the data lost during the performance of repairs. Customer acknowledges its full responsibility for any damages and/or financial penalties which may be incurred. Customer agrees to hold CPI harmless for data lost during the performance of repairs, any and all information stored in any hardware memory, hard drives, or elsewhere in this machine which is lost due to software, firmware, or hardware upgrades, electrical anomalies, or machine malfunctions.

16.) CPI shall not be obligated to provide services under this Agreement unless the Customer is current with all payments due the Company under the terms of this agreement.

City of Pittsburg
Southeast Kansas

PARKS AND RECREATION
710 West 9th Street · Pittsburg KS 66762
(620) 231-8310
www.pittks.org

INTEROFFICE MEMORANDUM

To: Daron Hall, City Manager

From: Kim Vogel, Director of Parks and Recreation

CC: Tammy Nagel, City Clerk

Date: October 19, 2016

Subject: October 25, 2016 City Commission Meeting Agenda Item
Contract for Improvements to Jaycee Ballpark

Pittsburg Parks and Recreation Department received proposals on Monday, October 10, 2016 for grandstand metal work and block wall façade work at Jaycee Ballpark. We received two proposals, one from Home Center Construction, Inc. and one from Tri-State Building, both of Pittsburg, KS. Tri-State Building had the best proposal with options to phase the façade work and had the lower overall project cost.

For years the birds have been an issue in the grandstand at Jaycee Ballpark. The exposed support beams create an inviting area for birds to rest. The droppings of these birds create an unpleasant atmosphere for the spectators and a maintenance issue for staff. Staff worked with PSU Construction to create a plan to place a canopy in the grandstand to cover all exposed beams. While working on the plan PSU professors realized the build work was outside of the scope of what the construction majors could accomplish.

The green block wall inside of the Jaycee Ballpark complex has been a maintenance issue for staff for years. Paint has never properly adhered to this surface so it always looks as if it needs painted, although it gets painted annually. A solution to creating a maintenance free wall was to do façade work of thin brick or stone to cover the block.

Staff is recommending contracting with Tri-State Building per their submitted proposal to place a canopy on the ceiling, do all trim work and replace gutters and downspouts for $28,800. Additionally, staff is recommending Phase I of Tri-State's block wall proposal, which entails placing a thin stone on the back side of the block wall in front of the grandstand, from dugout to dugout. The stone cap proposed was Winterset from the Bandera Stone Company and was priced at $13,313. Staff is recommending that the funds for this $42,113 project be taken from the Jaycee Ballpark fund.

In this regard would you please place an item on the October 25, 2016 City Commission Agenda. Action requested is the approval of contracting with Tri-State Building, of Pittsburg, KS, for the grandstand ceiling project and Phase I of the block wall façade work in the amount of $42,113.

If you have any questions regarding this item please do not hesitate to contact me.

TRI-STATE BUILDING

PROPOSAL

TRI-STATE BUILDING & SUPPLY CO., INC.
816 E JEFFERSON
PO BOX 1416
PITTSBURG, KS 66762
PHONE (620) 231-5260 FAX (620) 231-0575

DATE: 10/10/16
RE: JAYCEE BALLPARK

CITY OF PITTSBURG BUILD/DESIGN SERVICES FOR JAYCEE BALL PARK IMPROVEMENTS
TAMMY NAGEL, CITY CLERK
CITY OF PITTSBURG, KANSAS
PO BOX 688
PITTSBURG, KS 66762

We propose to hereby furnish material and labor - complete in accordance with specifications below, for the sum of:
SEE BELOW

TERMS: ACCOUNTS DUE AND PAYABLE UPON RECEIPT. INVOICES UNPAID AFTER 15 DAYS INCUR FINANCE CHARGES FROM THE INVOICE DATE AT AN ANNUAL PERCENTAGE RATE OF 18%.

All material is guaranteed to be as specified. All work to be completed in a workmanlike manner according to standard practices. Any alteration or deviation from specifications below involving extra costs will be executed only upon written orders and will become an extra charge over the above estimate. All agreements contingent upon strikes, accidents, or delays beyond our control. Owner to carry fire, tornado, and other necessary insurance. Our workers are fully covered by Workman's Compensation Insurance.

Authorized Signature *Dane Arck*

NOTE: This proposal may be withdrawn by us if not accepted within 30 days.

Labor, material & equipment to:
Furnish & install a 25' x 200' (5,000 sq. ft.) area with 26 ga. liner panel to the bottom of existing canopy.
Includes all trims, fasteners, gutter and downspouts.

Total price for above work $ 28,800.00
(sales tax NOT included)

Acceptance of Proposal

The above prices, specifications and conditions are satisfactory and are hereby accepted. You are authorized to do the work as specified. Payment will be made as outlined above.

Signature _____

Date of Acceptance _____

Signature _____

(PLEASE SIGN AND RETURN ONE COPY)

TRI-STATE BUILDING

PROPOSAL

TRI-STATE BUILDING & SUPPLY CO., INC.
816 E JEFFERSON
PO BOX 1416
PITTSBURG, KS 66762
PHONE (620) 231-5260 FAX (620) 231-0575

DATE: 10/10/16
RE: JAYCEE BALLPARK - STONE

CITY OF PITTSBURG BUILD/DESIGN SERVICES FOR JAYCEE BALL PARK IMPROVEMENTS
TAMMY NAGEL, CITY CLERK
CITY OF PITTSBURG, KANSAS
PO BOX 688
PITTSBURG, KS 66762

We propose to hereby furnish material and labor - complete in accordance with specifications below, for the sum of:
SEE BELOW

TERMS: ACCOUNTS DUE AND PAYABLE UPON RECEIPT. INVOICES UNPAID AFTER 15 DAYS INCUR FINANCE CHARGES FROM THE INVOICE DATE AT AN ANNUAL PERCENTAGE RATE OF 18%.

All material is guaranteed to be as specified. All work to be completed in a workmanlike manner according to standard practices. Any alteration or deviation from specifications below involving extra costs will be executed only upon written orders and will become an extra charge over the above estimate. All agreements contingent upon strikes, accidents, or delays beyond our control. Owner to carry fire, tornado, and other necessary insurance. Our workers are fully covered by Workman's Compensation Insurance.

Authorized Signature *Dane Arck*

NOTE: This proposal may be withdrawn by us if not accepted within 30 days.

PHASE 1
Estimate for Phase 1 on Jaycee Ballpark (thin stone on back side of block wall in front of the grand stand and stone cap on top of block wall. The cap stone is to be winterset from Bandera Stone Company.

Total for Phase 1 $ 13,313.00
(no sales tax)

PHASE 2
Estimate for Phase 2 on Jaycee Ballpark is for thin brick on the inside block wall behind home plate.

Total for Phase 2 $ 9,463.00
(no sales tax)

PHASE 3
Estimate for Phase 3 on Jaycee Ballpark is putting stone on the block around the dugouts.

Total for Phase 3 $ 7,981.00
(no sales tax)

PHASE 4
Estimate for Phase 4 on Jaycee Ballpark is putting stone on both sides of block walls running to the outfield along with cap stone on top.

Total for Phase 4 $ 35,763.00
(no sales tax)

PHASE 5
No bid.

*NOTE: Add $500 if drawing is required for stone work.

Acceptance of Proposal

The above prices, specifications and conditions are satisfactory and are hereby accepted. You are authorized to do the work as specified. Payment will be made as outlined above.

Signature _____

Date of Acceptance _____

Signature _____

(PLEASE SIGN AND RETURN ONE COPY)

HCC GENERAL CONTRACTORS 420 W. Atkinson • Pittsburg, KS 66762 • (620) 231-0992

PROPOSAL FOR:
CITY OF PITTSBURG DESIGN/BUILD SERVICES FOR JAYCEE BALLPARK IMPROVEMENTS

1). Team's Qualifications and Capacity

Construction Contractor: Home Center Construction, Inc.
Key Individuals:

Bill Warlop – President/CEO
Providing project management and oversight. Brings over 30 years experience in all phases of the construction industry. Currently holds a master's license in plumbing and mechanical.

Casey Warlop – Vice-President
Providing project management and supervision. Holds a construction management degree from Pittsburg State University. Has over 12 years construction experience with HCC.

Clint Center – Project Superintendent
Providing project supervision and services. Holds a construction management degree from Pittsburg State University. Has over 21 years construction experience with HCC.

Design Firm: PLJBD
PLJBD was founded in 1972 and has worked on hundreds of projects in the four-state region providing a very high standard of architectural and engineering services.

Key Individual:
Kyle Denham- Lead Architect
Has been with PLJBD since 1989. Holds a Bachelor of Architecture from the University of Arkansas.

Current Capacity:
Current and anticipated work loads would allow for team members to begin work on the design phase immediately and the construction phase upon delivery of selected materials.

PROPOSAL FOR:
CITY OF PITTSBURG DESIGN/BUILD SERVICES FOR
JAYCEE BALLPARK IMPROVEMENTS

2). Relevant Experience

A New Pavilion Building for the Pittsburg Farmer's Market

Location: 11th and Bdwy. Pittsburg, KS 66762
Cost: $214,000
Architect /Contact: Rick Zingre, Zingre and Associates
1019 Scott Ave Fort Scott, KS 66701 620-223-6030

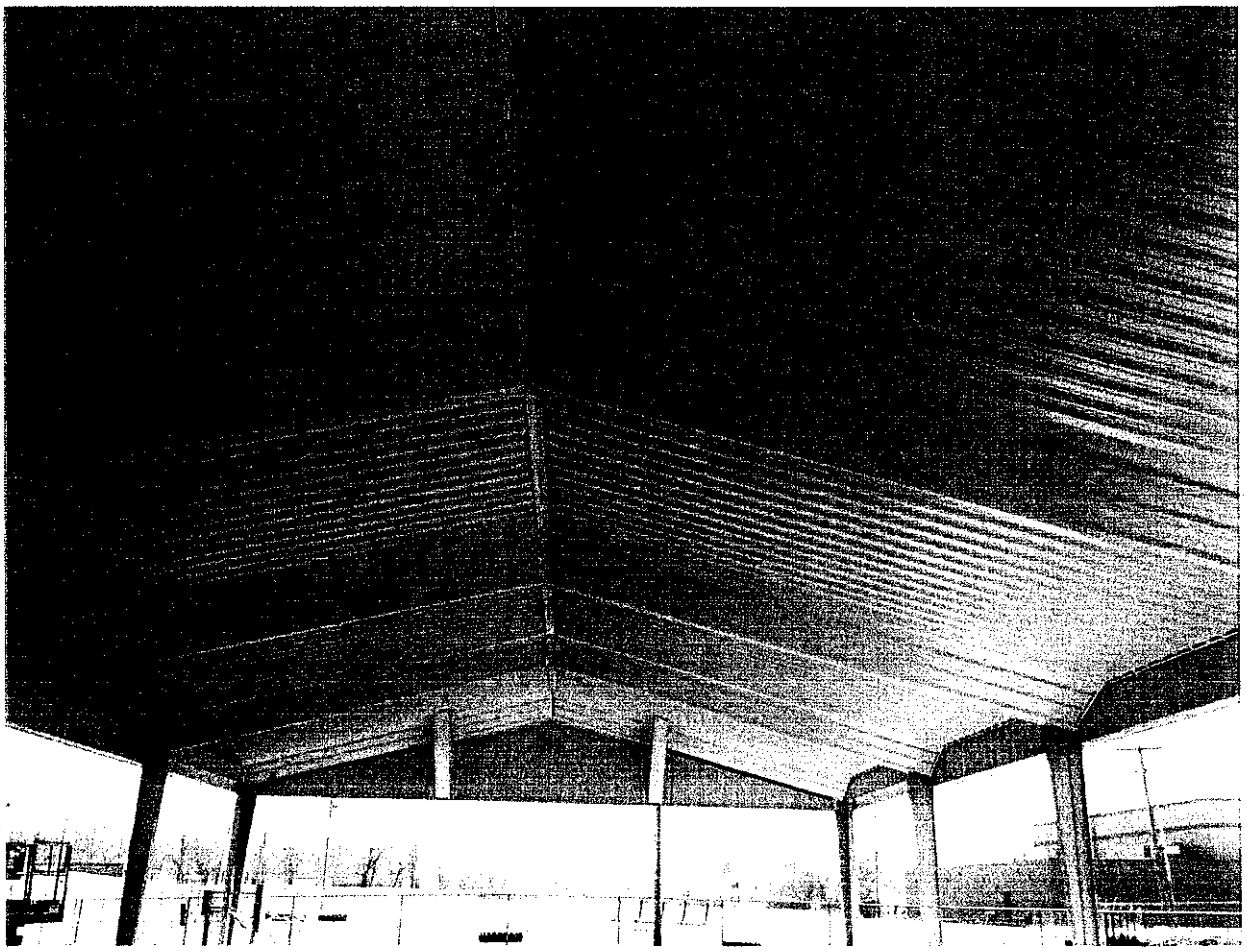

PROPOSAL FOR:
CITY OF PITTSBURG DESIGN/BUILD SERVICES FOR
JAYCEE BALLPARK IMPROVEMENTS

3). Project Approach and Timeline

After attending the pre-proposal meeting on Friday September 30, 2016, and reviewing the request for proposal, we have a complete understanding of the scope of work and believe the work can be completed within the tentative project schedule.

4). Costs

Cost to perform design services ----------$ (4,000.00)

Four Thousand Dollars and no/100

Cost to perform construction activities ----------$(160,000.00)

One Hundred Sixty Thousand Dollars and no/100

Bidder Home Center Construction, Inc.

420 W. Atkinson Rd. Pittsburg, KS 66762

By Casey Warlop

Title Vice-President

Signature _____ Date 10/10/2016

HCC GENERAL CONTRACTORS 420 W. Atkinson • Pittsburg, KS 66762 • (620) 231-0992

PROPOSAL FOR:
CITY OF PITTSBURG DESIGN/BUILD SERVICES FOR JAYCEE BALLPARK IMPROVEMENTS

1). Team's Qualifications and Capacity

Construction Contractor: Home Center Construction, Inc.
Key Individuals:

Bill Warlop – President/CEO
Providing project management and oversight. Brings over 30 years experience in all phases of the construction industry. Currently holds a master's license in plumbing and mechanical.

Casey Warlop – Vice-President
Providing project management and supervision. Holds a construction management degree from Pittsburg State University. Has over 12 years construction experience with HCC.

Clint Center – Project Superintendent
Providing project supervision and services. Holds a construction management degree from Pittsburg State University. Has over 21 years construction experience with HCC.

Design Firm: PLJBD
PLJBD was founded in 1972 and has worked on hundreds of projects in the four-state region providing a very high standard of architectural and engineering services.

Key Individual:
Kyle Denham- Lead Architect
Has been with PLJBD since 1989. Holds a Bachelor of Architecture from the University of Arkansas.

Current Capacity:
Current and anticipated work loads would allow for team members to begin work on the design phase immediately and the construction phase upon delivery of selected materials.

City Clerk
P.O. Box 688
201 West 4th Street
Pittsburg, Kansas 66762

620-231-4100
www.pittks.org

Interoffice Memorandum

TO: Daron Hall, City Manager

FROM: Tammy Nagel, City Clerk

DATE: October 18th, 2016

SUBJECT: Agenda Item – October 25th, 2016, City Commission Meeting
Disposition of Bids - Sanitation Service for City of Pittsburg facilities

---

Bids were received for the 2017-2018 Sanitation Service Contract for City of Pittsburg facilities on Tuesday, October 25th, 2016. Bid notices were sent to thirteen trash hauling services, as well as advertised in *The Morning Sun* and on the City's web page. Three bids were received. WCA Waste Corporation, of Joplin, Missouri, submitted the low bid in the amount of $847.00 per month. WCA Waste Corporation, held the contract for the year 2016 for a monthly amount of $847.00. A bid tab sheet is attached for your information. It is recommended that the bid be awarded to WCA, based on their low bid.

Bids were also requested for the cost to empty 30-yard and 40-yard dumpsters on an as-needed basis during this bid process as well. The low bid was submitted by Mid-America Sanitation, of Frontenac, Kansas, in the amount of $120.00 per pull for the 30 or 40 yard dumpster. Mid-America Sanitation held the contract for 2016, with a bid of $125.00 per pull for both the 30-yard and the 40-yard dumpsters. It is recommended that the bid to empty the 30-yard and 40-yard dumpsters be awarded to Mid-America Sanitation.

Please place this item on the agenda for the October 27th, 2015, City Commission Meeting. Action requested is review of the recommendation and, if approved, award the bids as stipulated above.

If you have any questions, please call.

Attachment: Bid Tab Sheet

Bid Recapitulation Sheet
City of Pittsburg 2017-2018
Facilities Sanitation Service
Tuesday, October 18th, 2016 – 2:00 p.m.
City Hall Conference Room

Name / Address of Bidder	Total Monthly Charges	Amount Per Pull – 30 Yard Dumpster	Amount Per Pull – 40 Yard Dumpster
Mid America Sanitation Attn: Norman Miller 1035 North Highway 69 Frontenac, Kansas 66763	$120.00 Mid-America acknowledged the error with this bid. They intended to not bid on this item.	$120.00	$120.00
WCA Attn: Ross Rhuems 3700 West 7th Street Joplin, Missouri 64801	$847.00	$147.87	$147.87
Republic Services Attn: David Sestak 1715 East Front Street Galena, Kansas 66739	$1,300.00	$295.00	$295.00
	WCA held the contract for 2016 in the amount of $847.00/month	Mid-America Sanitation held the contract for 2016 in the amount of $125.00 per pull for both the 30 yard dumpster and the 40 yard dumpster	

(Published in The Morning Sun October 28, 2016)

ORDINANCE NO. G- 1256

AN ORDINANCE amending Section 78-31 of the Code of the City of Pittsburg, Kansas, and providing for the protection of public health, property, and safety, and the regulation of traffic by adopting by reference the 2016 Edition of the "Standard Traffic Ordinance for Kansas Cities" as published by The League of Kansas Municipalities, save and except such parts or portions as supplemented, deleted or changed and repealing Ordinance No. G-1228

BE IT THEREFORE ORDAINED BY THE GOVERNING BODY OF THE CITY OF PITTSBURG, KANSAS:

Section 78-31 of the Code of the City of Pittsburg, Kansas, is hereby amended to read:

SECTION 1: For the purpose of regulating traffic within the corporate limits of the City of Pittsburg, Kansas, that certain Traffic Ordinance known as, "Standard Traffic Ordinance for Kansas Cities", Edition of 2016, prepared and published in book form by the League of Kansas Municipalities, Topeka, Kansas, is incorporated herein by reference; except such parts as supplemented, deleted or changed by Sections 78-39 [Sec. 13 Traffic Control Signal Legend], 78-32 [Sec. 32 Speed Limitations; Basic Rule], 78-33 [Sec. 33 Maximum Speed Limits], 78-34 [Sec. 20 Play Streets, Sec. 21 Traffic Lanes, Sec. 50 Right, Left & U-Turns at Intersections: Sec. 119 Parades & Processions, Sec. 120 Driving through Procession, Sec. 136 Use of Coasters, Roller Skates & Similar Devices Restricted], 78-35 [Sec 1 Definition: Traffic Infractions and Traffic Offenses], 78-37 [Sec. 19 Designation of Crosswalks and Safety Zones], 78-38 [Sec. 93 Parking Disabled and other vehicles] and 78-78 [Sec. 114.2 Unlawful operation of a Micro Utility Truck] of the Code of the City of Pittsburg, Kansas. Not less than 3 copies of said Standard Traffic Ordinance shall be marked or stamped "Official Copy, as adopted by Ordinance No. G- 1256"; with all sections or portions thereof intended to be omitted or changed clearly marked to show such change or omission and to which shall be attached a copy of this Ordinance and filed with City Clerk to be open for inspection and available to the public at all reasonable hours. The Police Department, Municipal Judge and all

administrative departments of the City charged with the enforcement of the Ordinance, shall be supplied, at the cost of the city, such number of official copies of such Standard Traffic Ordinance similarly marked as may be deemed expedient.

SECONT 2: Section 13 of the Standard Traffic Ordinance is also amended to read as follows:

Sec. 13. Traffic-Control Signal Legend. Whenever traffic is controlled by traffic-control signals exhibiting different colored lights, or colored lighted arrows, successively one at a time or in combination, only the colors green, red and yellow shall be used, except for special pedestrian signals carrying a word legend, and said lights shall indicate and apply to drivers of vehicles and pedestrians as follows:

(a) **Green Indication.**

(1) Vehicular traffic facing a circular green signal may proceed straight through or turn right or left, unless a sign at such place prohibits either such turn; but vehicular traffic, including vehicles turning right or left, shall yield the right-of-way to other vehicles and to pedestrians lawfully within the intersection or an adjacent crosswalk at the time such signal is exhibited.

(2) Vehicular traffic facing a green arrow signal, shown alone or in combination with another indication, may enter the intersection cautiously only to make the movement indicated by such arrow, or such other movement as is permitted by other indications shown at the same time. Such vehicular traffic shall yield the right-of-way to pedestrians lawfully within an adjacent crosswalk and to other traffic lawfully within an adjacent crosswalk and to other traffic lawfully using the intersection.

(3) Unless otherwise provided by a pedestrian control signal, as provided in Section 14, pedestrians facing any green signal, except when the sole green signal is a turn arrow may proceed across the roadway within any marked or unmarked crosswalk.

(b) **Steady Yellow Indication.**

(1) Vehicular traffic facing a steady circular yellow or yellow arrow signal is hereby warned that the related green movement is being terminated or that a red indication will be exhibited immediately thereafter when vehicular traffic shall not enter the intersection. Vehicular traffic shall stop before entering the intersection unless so close to the intersection that a stop cannot be made in safety.

(2) Pedestrians facing a steady circular yellow or yellow arrow signal, unless otherwise directed by a pedestrian-control signal as provided in Section 14, are thereby advised that there is insufficient time to cross the roadway before a red indication is shown and no pedestrian shall then start to cross the roadway.

(c) **Steady Red Indication.**

(1) Vehicular traffic facing a steady circular red or red arrow signal alone shall stop at a clearly marked stop line, but if none, before entering the crosswalk on the near side of the intersection or if none, then before entering the intersection, and shall remain standing until an indication to proceed is shown, except as provided in paragraphs (2) and (3) of this subsection. Any turn provided for in said paragraph (2) and (3) shall be governed by the applicable provisions of Section 49 of this ordinance.

(2) Unless a sign is in place prohibiting a turn, vehicular traffic facing a steady red signal may cautiously enter the intersection to make a right turn after stopping as required by paragraph (1) of this subsection. After stopping, the driver shall yield the right-of-way to any vehicle in the intersection or approaching on another roadway so closely as to constitute an immediate hazard during the time such driver is moving across or within the intersection or junction of roadways. Such vehicular traffic shall yield the right-of-way to pedestrians lawfully within an adjacent crosswalk and to other traffic lawfully using the intersection.

(3) Unless a sign is in place prohibiting a turn, vehicular traffic upon a roadway restricted to one-way traffic facing a steady red signal at the intersection of such roadway with another roadway restricted to one-way traffic which is proceeding to the left of such vehicular traffic, may cautiously enter the intersection to make a left turn after stopping as required by paragraph (1) of this subsection. After stopping, the driver shall yield the right-of-way to any vehicle in the intersection or approaching on another roadway so closely as to constitute an immediate hazard during the time such driver is moving across or within the intersection or junction of roadways. Such vehicular traffic shall yield the right-of-way to pedestrians lawfully within an adjacent crosswalk and to other-traffic lawfully using the intersection.

(4) Unless otherwise directed by a pedestrian-control signal as provided in Section 14, pedestrians facing a steady circular red or red arrow signal alone shall not enter the roadway.

(d) In the event an official traffic-control signal is erected and maintained at a place other than an intersection, the provisions of this section shall be applicable except as to those provisions which by their nature can have no application. Any stop required shall be made at a sign or marking on the pavement indicating where the stop shall be made, but in the absence of any such sign or marking the stop shall be made at the signal. (K.S.A. 8-1508)

SECTION 3: Ordinance No. G-1228 of the City of Pittsburg, Kansas, is hereby repealed.

SECTION 4: This ordinance shall take effect and be in force from and after its passage and publication in the official city paper.

PASSED AND APPROVED BY THE GOVERNING BODY OF PITTSBURG, KANSAS, this 25th day of October, 2016.

_____
Mayor – John Ketterman

ATTEST:

_____
Tammy Nagel, City Clerk

(SEAL)

(Published in The Morning Sun October 28, 2016)

ORDINANCE NO. G- 1257

AN ORDINANCE amending Section 54-41 of the Code of the City of Pittsburg, Kansas, regulating certain public offenses within the corporate limits of the City of Pittsburg, Kansas, by adopting by reference the 2016 Edition of the "Uniform Public Offense Code for Kansas Cities" as published by The League of Kansas Municipalities, save and except such parts or portions as supplemented, deleted or changed; and repealing Ordinance No. G-1229. No fewer than three copies of said Uniform Public Offense Code shall be marked or stamped Official Copy as Adopted by Ordinance No. G- 1257; with all sections or portions thereof intended to be omitted or changed clearly marked to show any such change or omission and to which shall be attached a copy of this Ordinance, and filed with City Clerk to be open to inspection and available to the public at all reasonable hours.

BE IT ORDAINED BY THE GOVERNING BODY OF THE CITY OF PITTSBURG, KANSAS:

Section 1. Section 54-41 of the Code of the City of Pittsburg, Kansas, is hereby amended to read:

> For the purpose of regulating certain public offenses within the corporate limits of the City of Pittsburg, Kansas, the 2016 Edition of the "Uniform Public Offense Code for Kansas Cities" prepared and published by The League of Kansas Municipalities is incorporated herein by reference save and except Sections 4.1, 10.5 and 10.6 which are amended by Sections 54-42, 54-43 and 54-44 of the Code of the City of Pittsburg, Kansas; amending Section 6.7.1 by making the violation thereof a Class B rather than a Class A violation; and the following sections which are hereby deleted: 5.2 (Furnishing Alcoholic Liquor or Cereal Malt Beverage to a Minor); 5.8 (Purchase, Consumption or Possession of Alcoholic Liquor or Cereal Malt Beverage by a Minor); 6.14 (Unlawful Deposits in Sewers); 6.18 (Motor Vehicle Dealers; Selling Motor Vehicle Without a License); 6.19 (Equity Skimming); 7.6 (Performance of Unauthorized Official Act); 7.7 (Simulating Legal Process); 7.10 (False Signing of Petition); 7.14 (Electioneering); 8.1 (Denial of Civil Rights); 10.13 (Barbed Wire); 10.14 (Operation of a Motor Boat or Sailboat); 10.19 (Sale of Medicines and Drugs Through Vending Machines); 11.8 (Gambling); 11.9 (Permitting Premises to be Used

for Commercial Gambling); and 11.10 (Possession of a Gambling Device).

Section 2: Section 6.7 [Criminal Trespass] of the Uniform Public Offense Code for Kansas Cities, is hereby amended to include the following:

> (c) Criminal trespass is also entering or remaining upon the grounds of Mt. Olive Cemetery by a person not authorized to do so, whether by foot or conveyance, from the hours of 6:00 p.m. until 7:00 a.m. from October 16 to March 31 and from the hours of 8:00 p.m. until 7:00 a.m. from April 1 to October 15 of each year.
>
> (d) Criminal trespass is also entering or remaining upon the grounds of the skate park area known as The Pitt in Schlanger Park by a person not authorized to do so, whether by foot or conveyance, from the hours of 7:00 p.m. until 7:00 a.m. from October 31 to March 31 and from the hours of 9:00 p.m. until 7:00 a.m. from April 1 to October 30 of each year.

Section 4: Ordinance No. G-1229 of the City of Pittsburg is hereby repealed.

Section 5: This Ordinance shall become effective following its passage and publication in the City's official newspaper.

PASSED AND APPROVED BY THE GOVERNING BODY OF PITTSBURG, KANSAS, this 25th day of October, 2016.

_____
Mayor – John Ketterman

ATTEST:

_____
Tammy Nagel, City Clerk

(SEAL)

City of Pittsburg
Land of Promise

DEPARTMENT OF PUBLIC WORKS
201 West 4th Street · Pittsburg KS 66762
(620) 231-4100
www.pittks.org

Interoffice Memorandum

TO: DARON HALL
City Manager

FROM: CAMERON ALDEN
Director of Public Works

DATE: October 19, 2016

SUBJECT: Agenda Item – October 25, 2016
Recommendation of the Planning and Zoning Commission
Ordinance Number G-1258 amending Ordinance G-663 by adding Article 41, Planned Unit Development, to the Zoning Ordinance

---

The Planning and Zoning Commission, in its meeting of May 23, 2016, considered the attached Ordinance establishing a PUD, Planned Unit Development District, in Zoning Ordinance Number G-663.

The purpose and intent of the PUD, Planned Unit Development District, is to encourage innovation in residential, commercial and industrial development by allowing greater variety in type, design, and layout of buildings; to encourage a more efficient use of land reflecting changes in the technology of land development; to encourage the expansion of urban areas incorporating the best features of modern design, while conserving the value of land; and to provide a procedure which relates the type, design and layout of residential development to the particular site and the particular demand for housing at the time of development in a manner consistent with the preservation of property values within established residential areas.

After hearing all the evidence presented, the Planning and Zoning Commission voted unanimously to recommend approval of this Ordinance by the Governing Body. In this regard, would you please place this item on the agenda for the City Commission meeting scheduled for Tuesday, October 25, 2016. Action being requested is for the Governing Body to approve Ordinance No. G-1258.

If you have any questions concerning this matter, please do not hesitate to contact me.

Attachment: Ordinance No. G-1258

(Summary of Ordinance Published in The Morning Sun on _____, 2016)

ORDINANCE NO. G-1258

AN ORDINANCE, establishing a Planned Unit Development District “PUD” in all zoning districts by adding Sections 41-101, 41-102, 41-103, 41-104, 41-105, 41-106, 41-107, and 41-108 to Zoning Ordinance Number G-663.

WHEREAS, the Planning and Zoning Commission of the City of Pittsburg, Kansas, has filed their report with the Board of Commissioners of the City of Pittsburg, Kansas, recommending amendment of Ordinance No. G-663.

NOW, THEREFORE, BE IT ORDAINED BY THE GOVERNING BODY OF THE CITY OF PITTSBURG, KANSAS:

Section 1: Section 41-101 of Zoning Ordinance No. G-663 is hereby created and shall read as follows:

41-101. Purpose.
The regulations set forth in this Article, or set forth elsewhere in this Ordinance when referred to in this Article, are the regulations in the "PUD" Planned Unit Development District. The "PUD" Planned Unit Development District is a special purpose zoning district applicable inside the City of Pittsburg only that is intended to encourage innovative land planning and design and avoid the monotony sometimes associated with large developments by:

1. Reducing or eliminating the inflexibility that sometimes results from strict application of zoning standards that were designed primarily for individual lots.

2. Allowing greater freedom in selecting the means to provide access, light, open space and design amenities.

3. Promoting quality design and sensitive development by allowing development to take advantage of special site characteristics, locations and land uses.

4. Allowing deviations from certain zoning standards that would otherwise apply if not contrary to the general spirit and intent of this Ordinance.

Section 2: Section 41-102 of Zoning Ordinance No. G-663 is hereby created and shall read as follows:

41-102. Use Regulations.
Any use may be permitted within the "PUD" Planned Unit Development District, provided that it is consistent with the purposes of this Ordinance and consistent with the approved Development Plan of the "PUD".

Section 3: Section 41-103 of Zoning Ordinance No. G-663 is hereby created and shall read as follows:

41-103. Plan Approval Guidelines.
The Plan Approval Guidelines, including site plan submission and content requirements, are contained in Article 23 of this Ordinance.

Section 4: Section 41-104 of Zoning Ordinance No. G-663 is hereby created and shall read as follows:

41-104. Performance Standards.
The total number of dwelling units and level of nonresidential development allowed within a “PUD” shall not exceed the level that can be adequately served by public facilities. To provide information on the capacity of the streets and other facilities serving the “PUD”, the Zoning Administrator, Planning Commission, and/or Governing Body may require the applicant to conduct a traffic impact study or other infrastructure capacity analysis to provide information on the proposed development’s expected impacts on existing and planned facilities.

Section 5: Section 41-105 of Zoning Ordinance No. G-663 is hereby created and shall read as follows:

41-105. Parking Regulations.
The parking regulations shall follow the Development Plan approved as part of the establishment of the "PUD" as specified within this Ordinance.

Section 6: Section 41-106 of Zoning Ordinance No. G-663 is hereby created and shall read as follows:

41-106. Off-Street Loading Regulations.
The off-street loading requirements shall follow the Development Plan approved as part of the establishment of the "PUD" as specified within this Ordinance.

Section 7: Section 41-107 of Zoning Ordinance No. G-663 is hereby created and shall read as follows:

41-107. Sign Regulations.
The sign requirements shall follow the Development Plan approved as part of the establishment of the "PUD" as specified within this Ordinance.

Section 8: Section 41-108 of Zoning Ordinance No. G-663 is hereby created and shall read as follows:

41-108. Height, Area, and Bulk Regulations.
In the "PUD" Planned Unit Development District, the height of buildings, the minimum dimensions of lots and yards, and the minimum lot area on any lot shall follow the Development Plan approved as part of the establishment of the "PUD" as specified within this Ordinance.

Section 9: This Ordinance shall take effect and be in force from and after its passage and publication in the official City paper.

ADOPTED AND APPROVED by the Governing Body on this _____ day of _____, 2016

_____
Mayor – John Ketterman

ATTEST:

_____
City Clerk - Tammy Nagel

(SEAL)

City of Pittsburg
Land of Promise

DEPARTMENT OF PUBLIC WORKS
201 West 4th Street · Pittsburg KS 66762
(620) 231-4100
www.pittks.org

Interoffice Memorandum

TO: DARON HALL
City Manager

FROM: CAMERON ALDEN
Director of Public Works

DATE: October 19, 2016

SUBJECT: Agenda Item – October 25, 2016
Recommendation of the Planning and Zoning Commission
Ordinance Number G-1259, amending Sections 23-101, 23-102, 23-103, 23-104, 23-105, 23-106, and 23-107 of the City of Pittsburg Zoning Ordinance Number G-663.

The Planning and Zoning Commission, in its meeting of May 23, 2016, considered the attached Ordinance amending Sections 23-101, 23-102, 23-103, 23-104, 23-105, 23-106, and 23-107 of the City of Pittsburg Zoning Ordinance Number G-663.

The purpose and intent of amending the ordinance is to include the Planned Unit Development (PUD) in the plan approval processes and procedures set forth in the City of Pittsburg Zoning Ordinance.

After hearing all the evidence presented, the Planning and Zoning Commission voted unanimously to recommend approval of this Ordinance by the Governing Body. In this regard, would you please place this item on the agenda for the City Commission meeting scheduled for Tuesday, October 25, 2016. Action being requested is for the Governing Body to approve Ordinance No. G-1259.

If you have any questions concerning this matter, please do not hesitate to contact me.

Attachment: Ordinance No. G-1259

(Summary of Ordinance Published in The Morning Sun on _____, 2016)

ORDINANCE NO. G-1259

AN ORDINANCE, amending Sections 23-101, 23-102, 23-103, 23-104, 23-105, 23-106, and 23-107 of the City of Pittsburg Zoning Ordinance Number G-663.

WHEREAS, the Planning and Zoning Commission of the City of Pittsburg, Kansas, has filed their report with the Board of Commissioners of the City of Pittsburg, Kansas, recommending amendment of Ordinance No. G-663.

NOW, THEREFORE, BE IT ORDAINED BY THE GOVERNING BODY OF THE CITY OF PITTSBURG, KANSAS:

Section 1: Section 23-101 of Zoning Ordinance No. G-663 is hereby amended and shall read as follows:

23-101. Purpose.
The procedures and requirements set forth in this Article, or the requirements set forth elsewhere in this Ordinance when referred to in this Article, are for the "P" Planned zoning districts, a “PUD” Planned Unit Development, or Conditional Use Permits designated elsewhere in this Ordinance. These requirements are specifically intended to accommodate:

1. The fully planned, coordinated, and orderly development of relatively large tracts of land into a “PUD” Planned Unit Development.

2. The planned, coordinated, and orderly development of properties to a use in the “P” Planned zoning districts.

3. The redevelopment or change in use of a tract of land that was zoned in a "P” Planned zoning district at the time of the adoption of this Ordinance but which has never had an approved development plan.

4. The consideration of an application for a Conditional Use under the provisions of this Ordinance.

The erection, construction, reconstruction, moving or altering on an individual lot or property of a single-family, two-family, or three-family residential unit shall not be subject to the provisions of this Article, regardless of the zone in which such unit is placed. The requirements and regulations herein prescribed pertaining to height, open space, setbacks, parking, loading, and signs may be adjusted or modified so that the property in question may be developed in a reasonable manner and, at the same time, will not be detrimental to the public welfare and the interests of the community, but in keeping with the general intent and spirit of this

Ordinance. Such adjustments or modifications may be made as a part of the rezoning or Conditional Use process, or may be allowed after approval by the Planning Commission upon request of the applicant.

Section 2: Section 23-102 of Zoning Ordinance No. G-663 is hereby amended and shall read as follows:

23-102. Application, Review, Approval Procedure.
In order to assure that proposed rezoning to a "P" Planned zoning district or “PUD” Planned Unit Development and proposed uses requiring Conditional Use permits meet the requirements of this Ordinance and will be compatible with surrounding properties and uses, it is hereby required that all applications for one of the "Planned" districts, a “PUD” Planned Unit Development, or a Conditional Use permit, except those uses exempted in Section 23-101, above, include a development plan which must be approved as specified within this Article prior to any construction on the property. The "Planned" Districts subject to this Article are:

"RP-3”	Planned Medium Density Residential District
"RP-4"	Planned Apartment House District
"CP-O"	Planned Commercial Office District
"CP-1"	Planned Neighborhood Commercial District
"CP-2"	Planned General Commercial District
"CP-3"	Planned Highway Service Commercial District
"CP-4"	Planned Central Business District
"IP-1"	Planned Light Industrial District
"IP-2"	Planned Medium Industrial District
"IP-3"	Planned Heavy Industrial District
"AP"	Planned Airport Industrial District

The procedure for approval of a development plan shall consist of the following:

1. Application for a:

    a. "P” Planned district, designating which zone or zones to be utilized, or

    b. Conditional Use permit, or

    c. “PUD” Planned Unit Development, and;

2. A development plan.

For proposals for new construction, the development plan shall be submitted at the time the application is submitted for the “P” Planned zoning district, a “PUD” Planned Unit Development, or a Conditional Use and no application shall be deemed complete nor set for public hearing until said development plan is

submitted. No building permit shall be issued for property in a “P” Planned Zoning District, in a “PUD” Planned Unit Development, or for a Conditional Use Permit until the property has been zoned and the development plan for the entire property and / or each phase of development has been approved in accordance with the provision of this Ordinance. Properties classified in a “P” Planned zoning district at the time of the initial adoption of the Ordinance may change users or construct additions to existing buildings without the necessity of obtaining a development plan approval if the Zoning Administrator deems such improvements are within the spirit and intent of the underlying zoning classification. Any construction for the first time on the properties classified in a “P” Planned zoning district at the time of adopting of this ordinance must have a development plan approved as provided herein prior to any building permit being issued, provided that such approval shall not require a public hearing but be acted upon by the Planning Commission consistent with all other provisions of this Ordinance.

Section 3: Section 23-103 of Zoning Ordinance No. G-663 is hereby amended and shall read as follows:

23-103. Development Plan.
Application for a "P” Planned zoning district, “PUD” Planned Unit Development, or a Conditional Use, and development plan approval shall be made in accordance with the procedures outlined in Article 37 of this Ordinance. The application shall include a development plan which describes the applicant's intentions for the use and development of the property. The development plan shall include and/or display the following information:

1. Property site map drawn to scale of 1" = 20' or greater, indicating the legal description, property boundary, existing utilities and easements, and natural and man-made features of the property.

    a. A certified topographic survey at no more than 2-foot contour drawn to same scale as the property site map shall be provided when either the Zoning Administrator or the City Engineer determines the development will substantially increase the runoff coefficient, alter the direction of drainage flow from the property or might obstruct traffic visibility.

2. A development plan, drawn to the same scale as the property site map, indicating:

    a. Existing contours (shown as dashed lines);

    b. Proposed contours (shown as solid lines);

    c. Location and orientation of all existing and proposed buildings;

d. Areas to be used for parking, including the number and arrangement of stalls;

e. Areas to be developed for screening, including the location of plant materials, and screening structures and features;

f. Pedestrian and vehicular circulation, and their relationship to existing streets, alleys and public right-of-way;

g. Points of ingress and egress;

h. Location of all existing and proposed utilities (sanitary sewage systems, water systems, storm drainage systems, gas lines, telephone lines and electrical power lines);

i. Drainage controls (retention or detention ponds);

j. Location, size and characteristics of identification and business signs;

k. Lighting layout, appurtenances, and intensity of illumination;

l. Proposed finished floor elevations of all buildings and structures.

3. A statement of intent shall accompany the preliminary development plan to explain the measures used to achieve compatibility of the proposed development with surrounding properties through the planning of the site and the location and design of structures. Such a statement of intent will also address the anticipated schedule of development, including any phasing of development over time.
The Plan Approval Guidelines, including site plan submission and content requirements, are contained in Article 23 of this Ordinance.

Section 4: Section 23-104 of Zoning Ordinance No. G-663 is hereby amended and shall read as follows:

23-104. Development Plan-Review, Approval.
The Planning Commission shall review the application along with the development plan and may recommend approval or denial of the development plan, or request modifications to the development plan as deemed necessary to carry out the spirit and intent of this Ordinance. Approval by the Planning Commission shall constitute approval and permanency of the development plan, thereby establishing the criteria for construction of the proposed development. In the process of reviewing any development plan, the Planning Commission may provide approval of the development plan conditioned upon certain limitations or restrictions deemed necessary to protect the public interest and surrounding properties, including, if any, the following:

1. Limitations on the type, illumination and appearance of any signs or advertising structures.

2. Direction and location of outdoor lighting.

3. Arrangement and location of off-street parking and off-street loading spaces.

4. The type of paving, landscaping, fencing, screening and other such features.

5. Limitations on structural alterations to existing buildings.

6. Plans for control or elimination of smoke, dust, gas, noise or vibration caused by the proposed use.

7. Waiver of any standards, requirements or depiction of information required by this Article when requested by the applicant and shown to be unnecessary as applied to the specific case in question.

8. Such other conditions and/or limitations that are deemed necessary.

The total number of dwelling units and level of nonresidential development allowed within a "PUD" shall not exceed the level that can be adequately served by public facilities. To provide information on the capacity of the streets and other facilities serving the "PUD", the Zoning Administrator, Planning Commission, and/or Governing Body may require the applicant to conduct a traffic impact study or other infrastructure capacity analysis to provide information on the proposed development's expected impacts on existing and planned facilities.

Section 5: Section 23-105 of Zoning Ordinance No. G-663 is hereby amended and shall read as follows:

23-105. Development Plan – Phasing, Time Restrictions.
The applicant may proceed with construction based on the entire development plan, or may elect to develop the property in phases. The applicant may submit the development plan separately for the first and each successive phase of construction, or for the entire project with a depiction of the phasing sequence; however, all "P" Planned zoning districts, "PUD" Planned Unit Development, and conditional uses approved with a development plan shall have construction begun within one (1) year of said approval by the Planning Commission. The applicant may request a one (1) year extension of this time restriction by submitting a request in writing to the Planning Commission stating the reasons construction has not begun and at what time construction is expected to begin. If the Planning Commission agrees, the one (1) year extension may be granted one time but shall not be granted for any longer period.

The Planning Commission shall review the development plan and shall act on said plan in a reasonable time period following the submission of the plan. Upon approval by the Planning Commission, the development plan shall be filed for record in the office of the Zoning Administrator.

After the development plan has been approved, and when in the course of carrying out the development plan, minor adjustments are requested by the applicant and such adjustments conform to the minimum standards established by the approved development plan for building coverage, parking spaces, points of ingress and/or egress, heights, setbacks and/or other requirements, such adjustments may be made by the Zoning Administrator. If the requested adjustments are deemed by the Zoning Administrator to exceed the minimum standards established by the approved development plan, the revised development plan must be submitted and approved by the Planning Commission before any further work can proceed. At no time shall the zoning or conditional use previously approved be subject to disapproval. The only issue in said review shall be the requested revisions to the previously approved development plan.

Section 6: Section 23-106 of Zoning Ordinance No. G-663 is hereby amended and shall read as follows:

23-106. Appeals of Planning Commission Action on Development Plans.
Any decision of the Planning Commission regarding development plans may be appealed to the Governing Body, whose decision shall be final. An appeal shall be filed in writing with the Zoning Administrator not later than fifteen (15) days following the date of the Planning Commission's final action. If no appeal is taken within that time, the decision of the Planning Commission shall be final. The appeal shall set forth the basis for the appeal and the relief sought by the applicant. The Zoning Administrator shall schedule the appeal before the Governing Body no later than thirty (30) days following the filing of the appeal. The Zoning Administrator shall notify all interested persons in writing of the time and place of the Governing Body's meeting at least ten (10) days prior to said meeting.

Section 7: Section 23-107 of Zoning Ordinance No. G-663 is hereby amended and shall read as follows:

23-107. Remedies for Noncompliance.
If the applicant fails to comply with the time requirements herein established, the approved development plan shall be declared null and void and no permit for construction shall be issued until a new development plan has been approved following the procedures previously cited. The “P” Planned zoning district, “PUD” Planned Unit Development, or Conditional Use permit shall remain in effect but shall do so without an approved development plan. If the approved development plan is violated and then voided, either the Planning Commission or the Governing

Body may initiate an action to have the zoning changed to the previous zoning classification, or to have the Conditional Use permit revoked, or may seek some other more restrictive zoning classification by following the procedures outlined in this Ordinance.

Section 8: This Ordinance shall take effect and be in force from and after its passage and publication in the official City paper.

ADOPTED AND APPROVED by the Governing Body on this _____ day of _____, 2016

_____
Mayor – John Ketterman

ATTEST:

_____
City Clerk - Tammy Nagel

(SEAL)

City of Pittsburg
Land of Promise

DEPARTMENT OF PUBLIC WORKS
201 West 4th Street · Pittsburg KS 66762
(620) 231-4100
www.pittks.org

Interoffice Memorandum

TO: DARON HALL
City Manager

FROM: CAMERON ALDEN
Director of Public Works

DATE: October 19, 2016

SUBJECT: Agenda Item – October 25, 2016
Recommendation of the Planning and Zoning Commission
Ordinance Number G-1260 amending Article 30 Supplementary Use Regulations, Conditional Uses, and Accessory Uses by amending section 30-109 of Zoning Ordinance Number G-663.

The Planning and Zoning Commission, in its meeting of May 23, 2016, considered the attached Ordinance amending Article 30 Supplementary Use Regulations, Conditional Uses, and Accessory Uses by amending section 30-109 of Zoning Ordinance Number G-663.

The purpose and intent of amending the ordinance is to encourage appropriate material in the construction of fences to ensure a pleasant appearance and the use of safe fencing materials.

After hearing all the evidence presented, the Planning and Zoning Commission voted unanimously to recommend approval of this Ordinance by the Governing Body. In this regard, would you please place this item on the agenda for the City Commission meeting scheduled for Tuesday, October 25, 2016. Action being requested is for the Governing Body to approve Ordinance No. G-1260.

If you have any questions concerning this matter, please do not hesitate to contact me.

Attachment: Ordinance No. G-1260

(Summary of Ordinance Published in The Morning Sun on _____, 2016)

ORDINANCE NO. G-1260

AN ORDINANCE, amending Article 30 Supplementary Use Regulations, Conditional Uses, And Accessory Uses by amending section 30-109 of Zoning Ordinance Number G-663.

WHEREAS, the Planning and Zoning Commission of the City of Pittsburg, Kansas, has filed their report with the Board of Commissioners of the City of Pittsburg, Kansas, recommending amendment of Ordinance No. G-663.

NOW, THEREFORE, BE IT ORDAINED BY THE GOVERNING BODY OF THE CITY OF PITTSBURG, KANSAS:

Section 1: Section 30-109 of Zoning Ordinance No. G-663 is hereby amended and shall read as follows:

30-109. Specialty Accessory Uses.
The following uses, activities, or items shall be the accessory uses or restrictions allowable:

1. **Hotels, Motels, Motor Hotels:**
The following are accessory uses within a hotel, motel or motor hotel:

Restaurant
Health clubs, spas and exercise rooms
Clubs
Drinking establishments
Banquet rooms

Notion counters
Newspaper and magazine counters
Vending machines
Arcades
Beauty and barber shops
Flower and gift shops
Swimming pools

Provided all except swimming pools are within the main building and designed to serve the occupants and patrons of the hotel, motel or motor hotel.

2. **Hospitals:**
The following are accessory uses within a hospital:

Residential quarter for staff and employees
Nursing and convalescent quarters
Storage and utility buildings
Food service and vending machines
Laundry and dry cleaning pickup and delivery
Flower and gift shops
Other similar services for hospital personnel, visitors and patients

3. **Construction Sites:**

a. Construction and hauling trailers may be used as a temporary construction office on the site of a construction project, provided such construction or hauling trailer is removed upon completion of the project.

4. **Recreational Vehicles and Trailers:**

a. Recreational vehicles may be parked in a trailer park or a recreational vehicle campground. Recreational vehicles or equipment may also be stored within any "R-1A", "R-1B", "R-1C", "R-2", "RP-3", "RP-4", "CP-0" and "CP -1" District,
provided; said recreational vehicle or recreational equipment, as defined in this Ordinance, may be stored within an enclosed structure (which structure otherwise conforms to the requirements of this Ordinance), or may be permanently parked upon the private property of the premise if said recreational vehicle or recreational equipment is not parked within 10 feet of any curb line or roadway and does not interfere or impede travel on any public sidewalk or thoroughfare.

b. At no time shall a permanently or temporarily parked or stored recreational vehicle or item of recreational equipment be occupied or used for living, sleeping, or housekeeping purposes, except; a recreational vehicle permanently parked in compliance with this Ordinance may be occupied for sleeping purposes only, for a period not to exceed fourteen (14) consecutive calendar days in any three (3) month period. The Zoning Administrator may authorize an extension of time for extenuating circumstances upon receipt of a written request.

c. A recreational vehicle or recreational equipment may be connected only to the electrical utility system. All other utilities and life support systems must be disconnected when said vehicle is permanently parked. Such connection must be in accordance with the National Electrical Code, and said connection must be available for inspection during regular business hours by the Building Official or his designated agent.

d. The parking of recreational vehicles or recreational equipment shall be

prohibited in the visibility triangle as defined in this Ordinance, nor shall they be parked or stored so as to hinder visibility of traffic.

e. Recreational vehicles or recreational equipment shall not be parked on any public street or right-of-way for a period longer than 24 consecutive hours; except, however, light vans, light trucks, and light trucks having a slide-in camper not extending over the top of or wider than the truck cab, may park upon those streets where vehicle parking is otherwise permitted.

f. The provisions of this Ordinance regarding recreational vehicles do not apply to those businesses displaying recreational vehicles or recreational equipment for sale or service when said business is located in the proper zoning district and licensed in accordance with City Codes.

5. **Fences or Walls:**

a. Fences or walls may be constructed to a maximum height of eight (8) feet above the average grade subject to the restrictions of this Article. For all fences or walls greater than six (6) feet in height, where a new fence or wall is constructed or an existing fence or wall is being extended, a permit shall be obtained from the Code Enforcement Division. A fence permit shall also be required for the replacement or reconstruction of 50 percent (50%) or more of the linear feet of the entire existing fence. Any such replacement or reconstruction shall comply with all the provisions of this Article except setbacks. In determining the height of a fence, the material used in the fence posts shall not be considered.

b. Fences or walls (including retaining walls) in any planned district shall be approved by the Planning Commission as part of the development plan prior to the issuance of any fence permit.

c. Retaining walls may be permitted where they are reasonably necessary due to the topography of the lot, where the wall is located at least two (2) feet from any street right-of-way, and where the wall does not extend more than six (6) inches above the ground level of the land being retained.

d. All fences or walls constructed prior to the adoption of this Ordinance which does not meet the standards of this Article may be replaced and maintained resulting in a fence the same size, type and material; provided, however, that no fence shall be replaced or reconstructed in a manner which obstructs the sight distance triangles as defined in this Article.

e. In all districts, the following restrictions and standards shall apply to all fences and walls:

(1) No fence shall be permitted in any easement of record.(Sec 2, Ord G-704, 2/12/93)

(2) Location.

(a) Front yard. A fence or wall not more than three (3) feet in height may project into or enclose any required front yard or side yard setbacks, except open wire fences which are ninety-five (95) percent open may be constructed to a height of four (4) feet.(Sec 2, Ord G-704, 2/12/93)

(b) Rear yard. A fence or wall may be constructed on the rear property line on all lots whose rear lot lines abut another lot or a designated thoroughfare. In the case of a double frontage lot whose rear yard abuts a collector or local street, a fence or wall may be constructed no closer than fifteen (15) feet to the rear property line.(Sec 2, Ord G-704, 2/12/93)

(c) Side yard. A fence or wall may be constructed on the side property line; provided, however, no fence on a corner lot over three (3) feet in height shall be closer than fifteen (15) feet to any collector or local street right -of-way, except open wire fences which are ninety-five (95) percent open may be constructed to a height of four (4) feet. (Sec 2, Ord G-704, 2/12/93)

(d) Corner lot. A fence or wall not more than three (3) feet in height may project into or enclose any required front or side yard setbacks along the street frontage of the lot, except open wire fences which are ninety-five (95) percent open may be constructed to a height of four (4) feet.(Sec 2, Ord G-704, 2/12/93)

(3) Design Standards.

(a) All fences and walls shall be constructed with a finished side facing outward from the property. The posts and support beams shall be on the inside or shall be designed as an integral part of the finished surface.

(b) All fence segments abutting a designated thoroughfare, except on corner lots, shall provide one (1) gate opening per lot to allow access to the area between the fence and the edge of the street for maintenance and mowing.

(c) All fences shall be constructed with materials that are decorative in nature. Generally acceptable fencing materials include, but are not limited to, the following:

1. Wrought iron
2. Picket
3. Split rail
4. Chain link
5. Masonry
6. Wood
7. Composite and/or Vinyl
8. Other decorative materials approved by the Building Official.

Specifically prohibited are fences constructed with materials commonly defined as "chicken wire" or similar nature.

f. Spiked and Barbed Wire Fences. No person shall place or permit to be placed on any fence or wall, any spikes or sharp pointed cresting, or any barbed wire, or other thing dangerous and liable to snag, tear, cut or otherwise injure anyone coming in contact therewith' EXCEPT that such fences will be allowed under the following circumstances:

(1) Spiked or barbed wire placed not less than six (6) feet above grade and not within five (5) feet of a sidewalk, alley, or street right-of-way, when used as part of a security fence in other than a residential district; or

(2) Land used for agricultural purposes when not adjacent to property developed, used, or zoned for residential purposes.

g. Electric Fences. No person shall erect a fence containing uninsulated electric conductors that may be exposed to human contact anywhere within the City.

h. Swimming pools. Private swimming pools having a water depth of two (2) feet or more shall be separated from the remainder of the yard by a protective fence of other permanent structure at least four (4) feet in height. The protective enclosure shall be maintained by locked gates or entrances when the pool is not tended by a qualified and responsible person.

<u>Section 2</u>: This Ordinance shall take effect and be in force from and after its passage and publication in the official City paper.

ADOPTED AND APPROVED by the Governing Body on this _____ day of _____, 2016

_____
Mayor – John Ketterman

ATTEST:

_____
City Clerk - Tammy Nagel

(SEAL)

City of Pittsburg
Land of Promise

DEPARTMENT OF PUBLIC WORKS
201 West 4th Street · Pittsburg KS 66762
(620) 231-4100
www.pittks.org

Interoffice Memorandum

TO: DARON HALL
City Manager

FROM: CAMERON ALDEN
Director of Public Works

DEXTER NEISLER
Building Official

DATE: October 19, 2016

SUBJECT: Agenda Item – October 25, 2016
Ordinance No. G-1261 amending Section 18-64, of the Pittsburg City Code

---

In an effort to combine the Building Code Board of Appeals and the Building Trade Review Board into one Board, to update the process to demolish dilapidated structures and to adjust building permit fees, the Building Services Division is proposing revisions of Section 18-64, of the Pittsburg City Code which modifies, supplements and amends the 2012 Edition of the International Building Code.

In this regard, would you please place this item on the agenda for the City Commission meeting scheduled for Tuesday, October 25, 2016. Action being requested is approval or disapproval of the proposed ordinance.

Attachments: Ordinance No. G-1261 2012 International Building Code

(Published in The Morning Sun on_____)

ORDINANCE NO. G-1261

AN ORDINANCE amending Section 18-64, of the Pittsburg City Code which modifies, supplements and amends the 2012 Edition of the International Building Code.

NOW THEREFORE, BE IT ORDAINED BY THE GOVERNING BODY OF THE CITY OF PITTSBURG, KANSAS:

Section 18-64 of the Pittsburg City Code is hereby amended as follows:
Sec. 18-64 Modifications, Supplements and Amendments.

(a) Section 103 of the 2012 Edition of the International Building Code is hereby amended as follows:

Section 103. Appointment and Liability.

103.1 Deputies. In accordance with the prescribed procedures of this jurisdiction and with the concurrence of the appointing authority, the Building Official shall have the authority to appoint deputies. Such employees shall have powers as delegated by the Building Official.

103.2 Liability. The Building Official or employee charged with the enforcement of this code, while acting for the jurisdiction, in good faith and without malice in the discharge of the duties required by this code or other pertinent law or ordinance, shall not thereby be rendered liable personally, and is hereby relieved from all personal liability for any damage accruing to persons or property as a result of an act or by reason of an act or omission in the discharge of official duties. Any suit instituted against any officer or employee because of an act performed by that officer or employee in the lawful discharge of duties and under the provisions of this code shall be defended by the jurisdiction until the final termination of the proceedings. The Building Official or any subordinate shall not be liable for costs in any action, suit or proceeding instituted for the good faith discharge of duties under the provisions of this code.

(b) Section 105.2.3 of the 2012 Edition of the International Building Code is hereby amended as follows:

Section 105.2.3 Public Service Agencies. A permit shall not be required for work that is done on property that is owned, used, and operated by the United States government or the State of Kansas.

(c) Section 107.2 of the 2012 Edition of the International Building Code is hereby amended as follows:

Section 107.2 Construction Documents (commercial and residential).

Commercial Construction:
Two (2) sets of documents shall be submitted in the form of at least 1 (one) electronic media and one (1) paper copy. Commercial and multifamily plans must be stamped by an architect and/or engineer registered in the State of Kansas as per Kansas Statutes. Construction drawings must be submitted with the following information:

1. Code footprint sheet per Kansas Fire Marshall Regulation K.A.R. 22-17 or with this design criteria:
   i. Occupancy group
   ii. Type of construction classification
   iii. Design loads
   iv. Square footage/Allowable floor area
   v. Note if building will be sprinkled
   vi. Height and number of stories
   vii. Occupant load
   viii. Means of egress to include path of exit discharge to public way

2. Site Plan. Show proposed new building or structure and any existing buildings or structures, all property lines with dimensions, all streets, easements and setbacks. Show all water, sewer, communication services, natural gas, telephone, and cable TV, electrical points of connection, proposed utility service routes and existing utilities on the site. Show all required parking, drainage and grading information. When appropriate, include a topographic survey. Show north arrow. Show dimensions for the location and size of components delineated on the site plan. Provide erosion control measures and documented Storm Water Pollution Prevention Plan (SWPPP).

3. Foundation Plan. Show all foundations and footings. Indicate size, locations, thickness, materials and strengths, and reinforcing. Show all imbedded anchoring such as anchor bolts, hold-downs, post bases, etc. Provide a geotechnical report for the proposed structure at that site. Show dimensions for the location and size of all components delineated on the foundation plan.

4. Floor Plans. Show all floors, including basements. Show all rooms, with their use, overall dimensions and locations of all structural elements and openings. Show all doors and windows. Provide door and window schedules. All fire resistance rated assemblies, areas of refuge, occupancy separations, fire blocking and draft stopping shall be shown. Show dimensions for the size of all rooms and the locations of other components delineated on the floor plans.

5. Schedules. Room finishes doors, hardware, windows, plumbing, and mechanical, electrical and structural.

6. Framing Plans and Roof Framing Plans. Show all structural members, their size and methods of attachment, connections, location and materials for floors and roofs. Show roof plan. Show dimensions for the location size of all components delineated on the roof plan.

7. Exterior Elevations. Show each view. Show vertical dimensions and heights. Show openings and identify materials and show lateral bracing system, where applicable. Show dimensions and schedules.

8. Building Sections Wall Sections. Show materials of construction, non-rated and fire resistance rated assemblies and fire resistance rated penetrations. Show dimensions.

9. Mechanical System. Show the mechanical system. Include all units, their sizes, mounting details, and all duct work and duct sizes. Indicate all fire dampers where required. Provide equipment schedules. Submit energy conservation calculations. Show dimension.

10. Plumbing System. Show all fixtures, piping, slopes, materials and sizes. Show point of connections to utilities, septic tanks, pre-treatment sewer systems and water wells. Show dimensions.

11. Electrical System. Show all electrical fixtures (interior, exterior and site), wiring sizes and circuiting, grounding, panel schedules, single line diagrams, load calculations and fixture schedules. Show point of connections to utility. Show dimensions.

12. Fire Sprinkler System. Show all sprinkler heads, piping valves, alarms, tamper switches, materials, and sizes. Show point of connections to the water system and fire alarm system. Show dimensions for the size and location of components delineated on the fire sprinkler system drawings.

13. Structural Systems. Show foundation, structural members and where required, provide structural calculations for the structural systems of the project. Include calculations indicating compliance with seismic, wind, snow and other design loads.

14. Specifications. Prepare specifications to further define the construction components, the quality of the materials, and delineation of the materials and methods of construction, wall floor and ceiling finishes, exterior finishes, and descriptions of all pertinent equipment. Schedules may be incorporated into the project manual in lieu of being delineated on the construction drawings.

15. Addenda and Changes. It shall be the responsibility of the design professional of record to notify the Building Official of any and all changes throughout the project and provide revised construction documents, calculations or other appropriate documentation prior to commencement of that portion of the construction.

16. Revisions. For clarity, all revisions should be identified and clouded on the construction drawings and appropriately marked in the project manual or resubmitted as a new set of construction documents.

Exception: The Building Official is authorized to waive any of the above requirements to be prepared by a registered design professional if it is found that the nature of the work applied for is such that the inclusion of the above requirements is not necessary to obtain code compliance.

(d) Section 109.2 of the 2012 Edition of the International Building Code is hereby amended as follows:

Section 109.2-Schedule of permit fees. On buildings or structures requiring a permit to include new and remodeled structures both commercial and residential, a fee for each permit shall be paid as required in accordance with the following schedule:

TABLE INSET:

Total Valuation	Fee
$1.00 -- $1,000.00	$20.00
$1,001.00 - $2,000.00	$30.00
$2,001.00 - $5,000.00	$40.00
$5,001.00 - $10,000.00	$60.00
$10,001.00 -- $25,000.00	$100.00 for the first $10,001.00, plus $6.85 for each additional $1,000.00 or fraction thereof, to and including $25,000.00.
$25,001.00 -- $50,000.00	$202.00 for the first $25,001.00, plus $4.65 for each additional $1,000.00 or fraction thereof, to and including $50,000.00.
$50,001.00 -- $100,000.00	$332.00 for the first $50,001.00, plus $3.55 for each additional $1,000.00 or fraction thereof, to and including $100,000.00.
$100,001.00 and up	$509.00 for the first $100,001.00, plus $3.00 for each additional $1,000.00 or fraction thereof.

(e) Section 109.3 of the 2012 Edition of the International Building Code is hereby amended as follows:

Section 109.3 Building permit valuations. The determination of the value of valuation under any of the provisions of these codes shall be made by the Building Official. The value to be used in computing the building permit fees shall be the total of all construction work for which the permit is issued as well as all finish work, painting, roofing, electrical, plumbing, heating, air conditioning, elevators, fire extinguishing systems and any other permanent equipment. No fee, other than that set forth above, shall be charged for new construction; although, this does not preclude the Building Official from charging separate fees for sewer and water connections.

Permit fees for residential demolition will be $25.00.

(f) Section 109.4 of the 2012 Edition of the International Building Code is hereby amended as follows:

Section 109.4 Work commencing before permit issuance. Whenever, any work for which a permit is required by this code has commenced without obtaining said permit, a fee shall be collected in the amount double the fee as set forth in the table above.

(g) Section 113 of the 2012 Edition of the International Building Code is hereby amended as follows:

Section 113. Building Code Board of Appeals/Building Trades Review Board.

1. Purpose. For the purpose of determining questions of fact as to the acceptability and adequacy of alternate materials, equipment, and types of construction and for providing for the review of the interpretation of this code, there is hereby established the Building Code Board of Appeals/Building Trades Review Board, hereafter referred to as the board.

2. Right of appeal. Any decision of the Building Official in the enforcement of the building codes may be appealed to the board by any person aggrieved or by any officer, department, board or commission of the City affected by any decision of said Building Official. Such appeal must be received within thirty (30) days from the date of the order or other ruling appealed, by filing with the Building Official a written notice of appeal setting forth the ground therefore. Before the board is called, the appellant shall pay a fee as established by ordinance, payable to the City. The Building Official shall then transmit to the board all papers constituting the record upon which the action appealed from is taken. An appeal stays all enforcement proceedings of the action appealed from except in emergency cases.

3. Composition and appointment.
(a) Composition. The board shall consist of seven (7) members. Each member shall be qualified by experience and training and pass upon matters

pertaining to building construction and shall have five (5) years' experience in his occupation.

- One member shall be a professional engineer registered by the state.
- One member shall be an architect registered by the state.
- One member shall be a building contractor.
- One member shall be a licensed mechanical master.
- One member shall be a licensed master electrician.
- One member shall be a licensed master plumber.
- One member shall be a lay member.

(b) Appointments. Members shall be appointed by the Governing Body. The first four (4) members appointed to the board will serve four (4) years; the next three (3) members shall serve three (3) years. Vacancies shall be filled by appointment for the unexpired term only. The Governing Body may remove members for just cause upon written notice.

(c) Powers and duties. The board shall have the power to approve the use of alternate materials, equipment and types of construction whenever, in any specific case, the board shall find and determine that the application for a general rule or regulation governing such use will, by reason of exceptional circumstances or conditions, constitute a practical hardship; to hear and render decisions on all appeals from the decisions of the Building Official; and to hear and render decisions on appeals from the various examining committees created by the Building Code. The board shall further be empowered to interpret the intent of the Building Code in specific cases and to authorize responsible, minimum variance from the literal provision of the code where it is determined that such variance is, for the purpose intended, at least the equivalent of that prescribed in the code with respect to quality, strength, effectiveness, fire resistance, durability and safety. All rulings and actions of the board shall be consistent with the spirit and intent of the Building Code with respect to safety of human life. The board shall adopt reasonable rules and regulations for its conduct as it may deem necessary to carry out the requirements of this code. The board may recommend to the Building Official such new legislation as is consistent with their decisions.

(d) Meetings. The board shall fix a reasonable time for the hearing of the appeal, as well as due notice to the parties in interest, and decide the same within a reasonable time. A majority of the board shall constitute a quorum. A majority affirmation vote of a quorum shall be necessary for any action taken by the board. Upon the hearing before the board, any party may appear in person or by agent or by attorney. In the hearing of appeals before the board, all testimony, objections thereto, and rulings shall be recorded and permanent records kept.

(e) Conflict of interest. No member of the board shall vote on any matter in which he has a direct or financial interest.

(f) Right of appeal. Any party aggrieved by any notice, finding or order may request a hearing before the board; and any interested party aggrieved by the determination of the board may appeal to the District Court within thirty (30) days as provided by K.S.A. 60-2101(d).

(h) Section 114 of the 2012 Edition of the International Building Code is hereby amended as follows:

Section 114. Violations It shall be unlawful for any person, firm, or corporation to erect, construct, enlarge, alter, repair, move, improve, remove, convert or demolish, equip, use, occupy or maintain any building or structure in the City, or cause the same to be done, contrary to or in violation of any of the provisions of this code. Any person, firm or corporation violating any of the provisions of this code shall be deemed guilty of a misdemeanor, punishable as prescribed by Sec. 1-7 of the City Code, and each such person shall be deemed guilty of a separate offense for each and every day or portion thereof during which any violation of the provisions of this code is committed, continued or permitted and, upon conviction of any such violation, such person(s) shall be guilty of an offense.

(i) Section 116 of the 2012 Edition of the International Building Code is hereby amended as follows:

Section 116. Unsafe Structures and Equipment

1. Dangerous, unsafe and unsanitary structures; findings of the Governing Body. The Governing Body of the City hereby finds that there exist in such municipality structures which are dangerous, unsafe and/or unfit for human use or habitation due to dilapidation, defects increasing the hazards of fire, accidents or other calamities, lack of ventilation, light or sanitary facilities, or due to other conditions, including those set forth in subsection (e) of this Section, rendering such structures dangerous or detrimental to the health, safety or morals, or otherwise inimical to the welfare of the residents of such municipality, and it is hereby deemed and declared necessary by the Governing Body of such municipality to require or cause the repair, closing or demolition or removal of such structures in the manner hereinafter provided.

2. Public Officer appointed. The Building Official of Pittsburg, Kansas, is hereby designated and appointed as the Public Officer to exercise the powers prescribed in this Section and shall be hereinafter referred to as the "Public Officer."

3. Immediate Hazard; action to protect public. When in the opinion of the Building Official, any structure is in such condition as to constitute an immediate

hazard requiring immediate action to protect the public, such officer may cause the property to be vacated, taken down, repaired, shored or otherwise made safe without delay and such action may, under such circumstances, be taken without prior notice to or hearing of the owners, agents, lienholders and occupants, as provided by K.S.A. 12-1756.

4. Procedure for dilapidation and abandoned structures.
(a) Whenever a petition is filed with the Public Officer, or his designated agent, by at least five (5) residents of the municipality charging that any structure is dangerous, unsafe or unfit for human use or habitation, or whenever it appears to the Public Officer or his designated agent, on his own motion, that any structure is dangerous, unsafe or unfit for human use or habitation, he shall, if his preliminary investigation discloses a basis for such charges, issue and cause to be served upon the owner, every mortgagee of record and all parties in interest in such structure (including persons in possession) a complaint stating the charges in that respect. Such complaint shall contain a notice that a hearing will be held before the Public Officer or his designated agent at a place therein fixed, not less than ten (10) days nor more than thirty (30) days after the serving of such complaint. The owner, mortgagee and parties in interest shall have the right to file an answer to the complaint and to appear in person or otherwise, and give testimony at the place and time fixed in the complaint; and that the rules of evidence prevailing in courts of law or equity shall not be controlling in hearings before the Public Officer.

(b) If, after such notice and hearing, the Public Officer determines that the structure under consideration is unfit for human use or habitation, he shall state in writing his findings of fact in support of such determination and shall issue and cause to be served upon the owner thereof an order which:

1. If the repair, alteration or improvement of the structure can be made at a reasonable cost in relation to the value of the structure, which shall not exceed fifty (50) percent of the fair market value of such structure, the owner of such property shall, within the time specified in the order, repair, alter or improve such structure to render it safe and fit for human use or habitation, or, the owner of such property shall, within the time specified in the order, vacate, close, board/secure the structure for a period not to exceed twelve (12) months, or until conformance with this Section is made, whichever period is shorter; or,

2. If the repair, alteration or improvement of the structure cannot be made at a reasonable cost in relation to the value of the structure, that is to say under fifty (50) percent of the fair market value which is hereby fixed as a reasonable cost by the Governing Body of such City, the owner shall, within the time specified in such order, remove or demolish such structure.

(c) If the owner fails to comply with an order to repair, alter or improve, or, to vacate, close, board/secure the structure within thirty (30) days from the date of

such order, the Public Officer may cause such structure to be vacated, closed, boarded and secured for a period not to exceed twelve (12) months.

1. If the owner fails to comply with an order to repair, alter or improve the structure within the twelve (12) month time period from the date of such order to board/secure, the Public Officer shall deem the structure abandoned and shall initiate dilapidation proceedings.

2. Owner shall be notified and shall receive a thirty (30) day notice of any subsequent need for re-securing the structure. Public Officer shall summarily re-secure structure upon failure of the owner to re-secure within a thirty (30) day time period.

3. The fact that the building or structure had to be re-secured by the City shall demonstrate that it is an attractive nuisance, and the Public Officer shall begin dilapidation proceedings.

4. Pursuant to the boarding/securing of the property, agents of the municipality are granted right of entry to insure no human or domesticated animal is inside the structure.

(d) If the owner fails to comply with an order to remove or demolish the structure within thirty (30) days from the date of such order, the Public Officer may cause such structure to be removed or demolished.

1. The amount of the cost of such repairs, alterations or improvements or vacating, closing, boarding/securing, re-boarding/re-securing, or removal of demolition by the Public Officer shall be a lien against the real property upon which such cost was incurred and such lien, including as part thereof allowance of his costs and the necessary attorney's fees, may be foreclosed in judicial proceedings, in the manner provided or authorized by law for loans secured by liens on real property or shall be assessed as a special assessment against the lot or parcel of land on which the structure was located and the City Clerk shall, at the time of certifying other City taxes, certify the unpaid portion of such costs, and the County Clerk shall extend the same on the tax rolls of the County against such lot or parcel of land. If the structure is removed or demolished by the Public Officer, he shall sell the materials of such structure and shall credit the proceeds of such sale against the cost of the removal or demolition and, if there be any balance remaining, it shall be paid to the parties entitled thereto as determined by proper judicial proceedings instituted by the Public Officer after deducting the costs of such judicial proceedings including his necessary attorney's fees incurred therein, as determined by the court.

(e) Dangerous, unsafe or unsanitary structures; conditions defined. All buildings or structures which have any of the following defects shall be deemed "dangerous

and unsafe buildings," provided that such conditions or defects exist to the extent that life, property or safety of the public or its occupants are endangered.

1. Whenever the exterior walls or other vertical structural members list, lean or buckle to such an extent that a plumb line passing through the center of gravity does not fall inside the middle one-third of the base.

2. Whenever any portion thereof has racked, warped, buckled or settled to such an extent that walls or other structural portions have materially less resistance to winds or snow than is required in the case of similar new construction.

3. Whenever the building or structure, or any portion thereof, because of dilapidation, deterioration, decay, vandalism or faulty construction or the removal, movement or instability of any portion of the ground necessary for the purpose of supporting such building or the deterioration, decay or inadequacy of its foundation or any other cause is likely to partially or completely collapse.

4. Whenever the building or structure, exclusive of foundation, shows substantial damage or deterioration of the supporting or non-supporting members, or enclosing or outside walls or wall coverings.

5. Whenever the building or structure has improperly distributed loads upon the floors or roofs, or in which the same are overloaded or which have insufficient strength to be reasonably safe for the purpose used.

6. Whenever any portion thereof has been damaged by fire, earthquake, tornado, wind, flood, vandals or any other cause to such an extent that the structural strength or stability thereof is materially less than it was before such catastrophe or damage and is less than the minimum requirements for this code for similar new construction.

7. Whenever a door, aisle, passageway, stairway, fire escape or other means of egress is not of sufficient width or size or is damaged, dilapidated, obstructed or otherwise unusable or so arranged so as not to provide safe and adequate means of egress in case of fire or panic.

8. Whenever any portion or member or appurtenance thereof (i.e., porch, chimney, signs) is likely to fail or to become detached or dislodged or to collapse and thereby injure persons or damage property.

9. Whenever any building or structure has any portion, member or appurtenance or ornamentation on the exterior thereof which is not of sufficient strength or stability or is not so anchored, attached or fastened in

place so as to be capable of safely resisting wind pressure or snow or other loads.

10. Whenever the building or structure, because of inadequate maintenance, dilapidation, decay, damage, faulty construction or arrangement, trash, filth, inadequate light, air ventilation or sanitation facilities or otherwise is determined to be unsafe, unsanitary, unfit for human habitation or in such a condition that it is likely to cause sickness or disease.

11. Whenever, for any reason, the building or structure or any portion thereof is manifestly unsafe for the purpose for which it is being used.

12. Whenever the building or structure or land it occupies, exists or is maintained in violation of any specific requirement or prohibition applicable to such building or structure or land provided by this code or other applicable laws or ordinances of this state or City relating to the condition, use, location, maintenance of the building, structures or land.

13. Whenever the building or structure has become an attractive nuisance to children or is open to unauthorized or unlawful entry.

14. Whenever the building or structure, because of obsolescence, dilapidated condition, deterioration, damage, trash and debris, unsafe exits, lack of sufficient fire-resistive construction, unsafe electrical wiring, gas connections or heating apparatus, previous fires or any other cause, is determined to be a fire hazard.

15. Whenever the electrical system is totally or partially damaged, destroyed, removed or otherwise made inoperable, unsafe or hazardous.

16. Whenever the plumbing system is totally or partially damaged, destroyed, removed or otherwise made inoperable or unsanitary.

17. Whenever the mechanical system or any portion of the mechanical system is totally or partially damaged, destroyed, removed or otherwise made inoperable or unsafe.

18. Whenever the building or structure is in such a condition as to constitute a public nuisance known to the common law or in equity jurisprudence.

19. Whenever any portion of a building or structure, including demolition debris and basement or foundation wall, remains on a site or partially completed buildings or structures when work is abandoned for six (6) months or more.

20. Whenever the building or structure has been boarded/secured for more than twelve (12) consecutive months.

(f) Service of complaint or order. Complaints or orders issued by the Public Officer pursuant to this Section shall be served upon persons either personally or by registered or certified mail, but if the whereabouts of such persons is unknown and the same cannot be ascertained by the Public Officer in the exercise of reasonable diligence and the Public Officer shall make an affidavit to that effect, then the serving of such complaint or order upon such persons may be made by publishing the same once a week for two (2) consecutive weeks in the official newspaper of the City. A copy of such complaint or order shall be posted in a conspicuous place on the premises affected by the complaint or order. A copy of such complaint or order shall also be filed with the Clerk of District Court of Crawford County, Kansas, and such filing of the complaint or order shall have the same force and effect as other lis pendens notices provided by law.

(g) Dangerous structures; posting notice. If, in the opinion of the Building Official or the Fire Chief, it shall be necessary to notify all occupants of such unsafe building to vacate the same and shall cause to be posted at each entrance to such unsafe building a notice which shall read:

DO NOT ENTER - UNSAFE FOR OCCUPANCY
Fire Chief
Building Official
of the City of Pittsburg, Kansas

Such notice shall not be removed without the written permission of the Building Official or Fire Chief and shall remain posted until the required repairs or improvements are made or demolition is complete. No person shall enter such unsafe building or structure for any reason without written permission by the Building Official or Fire Chief.

(h) Appeals to District Court. Any person affected by an order issued by the Public Officer may petition the District Court of Crawford County, Kansas (within thirty (30) days after the posting and service of the order), for an injunction restraining the Public Officer from carrying out the provisions of the order, and the court may, upon such petition, issue a temporary injunction restraining the Public Officer pending the final disposition of the case. The court shall hear and determine the issues raised and shall enter a final order or decree in the proceedings. In all such proceedings, the findings of the Public Officer as to facts, if supported by evidence, shall be conclusive. Costs shall be in the discretion of the court. The remedies herein provided shall be exclusive remedies and no person affected by an order of the Public Officer shall be entitled to recover any damages for action taken pursuant to any order of the Public Officer or because of compliance by such person with any order of the Public Officer.

(i) Additional powers. The Public Officer in this ordinance is hereby authorized to exercise such powers as may be necessary or convenient to carry out and effectuate the purposes and provisions of this ordinance, including the following powers in addition to others herein granted:

1. To investigate the structure conditions in the municipality in order to determine which structures are unfit for human use or habitation.

2. To administer oaths, affirmations, examine witnesses and receive evidence.

3. To enter upon premises for the purpose of making examinations, provided that such entries shall be made in such manner as to cause the least possible inconvenience to the persons in possession and to obtain an order for this purpose from a court of competent jurisdiction in the event entry is denied or resisted.

4. To appoint and fix the duties of such officers, agents and employees as he deems necessary to carry out the purpose of this ordinance.

5. To delegate any of his functions and powers under this ordinance to such officers, agents and employees as he may designate.

(j) Unlawful acts. It shall be unlawful for any person, firm, corporation, association or partnership to use or occupy any structure which has been found to be injurious to public health, safety, morals or welfare. Any person convicted of a violation of this Section shall, upon conviction, be guilty of an offense.

(j) Section 202 of the 2012 Edition of the International Building Code is hereby supplemented as follows:

Section 202 Definitions

(a) "Abandoned building" means a building which has stood unoccupied for longer twelve (12) months AND is either unsecured, secured by means of boarding as ordered by the Building Official, or is in a state of decay or partial ruin to such an extent that the structure is in need of substantial repair before it can be occupied.

(b) "Boarding / Securing" or "boarded" / "secured" means the closing, boarding, or locking of any or all exterior openings so as to prevent unauthorized entry into the structure.

(c) "Secured building" means any building on which the roof, walls, foundation, basement, doors, windows, or other openings into the building are closed by any conventional methods used in the design of buildings or are boarded up with weather resistant/weather proofed plywood (minimum acceptable grade: 3/8" CD exterior) cut to fit the opening it is securing and screwed at intervals not to exceed twelve (12) inches, so as to prevent access to the structure of inclement weather, animals, trespassers, children, or other persons not authorized to be on the premises.

(d) "Unsecured building" means any structure which is not occupied by a legal or equitable owner thereof, or by a lessee of a legal or equitable owner, and into which there are one or more unsecured openings such as broken windows, unlocked windows, broken doors, unlocked doors, holes in exterior walls, holes in foundation stem walls, holes in the roof, broken basement or cellar hatchways, unlocked basement or cellar hatchways, or other similar unsecured openings which would allow an unauthorized entry into the structure.

(k) Section 501.2 of the 2012 Edition of the International Building Code is hereby amended as follows:

Section 501.2 Address Identification. New and existing buildings shall be provided with approved address numbers or letters by the provisions of City Code Sec. 74-165 through Sec. 74-166.

(l) Section 1608.2 of the 2012 Edition of the International Building Code is hereby amended as follows:

Section 1608.2 Ground snow loads. The ground snow loads to be used in determining the design snow loads for roofs shall be twenty (20) pounds per square feet (psf) for the City of Pittsburg.

(m) Section 1809.5 of the 2012 Edition of the International Building Code is hereby amended as follows:

Section 1809.5 Frost Protection. Footings and foundations and permanent supports of buildings and other structures shall extend a minimum of eighteen (18) inches below the adjacent finish grade or into undisturbed soil whichever is the greater depth.

Section 5. Ordinance No. G-1240 and any other ordinance of the City in conflict with the provisions set forth are hereby repealed.

Section 6. This ordinance shall take effect and be in force on _____ and after having been passed and published in the City's official newspaper.

APPROVED this ____ day of _____, 2016.

_____
Mayor – John Ketterman

ATTEST:

_____
City Clerk - Tammy Nagel

VENDOR SET: 99 City of Pittsburg, KS
BANK: * ALL BANKS
DATE RANGE:10/05/2016 THRU 10/18/2016

VENDOR I.D.	NAME	STATUS	CHECK DATE	INVOICE AMOUNT	DISCOUNT	CHECK NO	CHECK STATUS	CHECK AMOUNT
C-CHECK	VOID CHECK	V	10/07/2016			178282		
C-CHECK	VOID CHECK	V	10/07/2016			178283		
C-CHECK	VOID CHECK	V	10/07/2016			178293		
C-CHECK	VOID CHECK	V	10/07/2016			178324		
C-CHECK	VOID CHECK	V	10/07/2016			178325		
C-CHECK	VOID CHECK	V	10/07/2016			178326		
C-CHECK	VOID CHECK	V	10/07/2016			178328		
C-CHECK	VOID CHECK	V	10/07/2016			178329		
C-CHECK	VOID CHECK	V	10/07/2016			178330		

* * T O T A L S * *	NO			INVOICE AMOUNT	DISCOUNTS	CHECK AMOUNT
REGULAR CHECKS:	0			0.00	0.00	0.00
HAND CHECKS:	0			0.00	0.00	0.00
DRAFTS:	0			0.00	0.00	0.00
EFT:	0			0.00	0.00	0.00
NON CHECKS:	0			0.00	0.00	0.00
VOID CHECKS:	9	VOID DEBITS	0.00			
		VOID CREDITS	0.00	0.00	0.00	

TOTAL ERRORS: 0

	NO	INVOICE AMOUNT	DISCOUNTS	CHECK AMOUNT
VENDOR SET: 99 BANK: * TOTALS:	9	0.00	0.00	0.00
BANK: * TOTALS:	9	0.00	0.00	0.00

VENDOR SET: 99 City of Pittsburg, KS
BANK: 80144 BMO HARRIS BANK
DATE RANGE:10/05/2016 THRU 10/18/2016

VENDOR I.D.	NAME	STATUS	CHECK DATE	INVOICE AMOUNT	DISCOUNT	CHECK NO	CHECK STATUS	CHECK AMOUNT
6154	4 STATE MAINTENANCE SUPPLY INC	R	10/07/2016			178280		63.84
0523	AT&T	R	10/07/2016			178281		4,519.12
5966	BOBCAT OF SPRINGFIELD, INC	R	10/07/2016			178284		37.00
5506	MIKE E BROWN	R	10/07/2016			178285		90.00
6887	TRAVIS CARLTON	R	10/07/2016			178286		175.00
7481	TIMOTHY CASHERO	R	10/07/2016			178287		312.96
1616	CITY OF PITTSBURG	R	10/07/2016			178288		150.00
7599	ASHTEN DIONNE CLARK	R	10/07/2016			178289		152.18
7483	RICKY EUGENE CORNELL	R	10/07/2016			178290		35.00
4263	COX COMMUNICATIONS KANSAS LLC	R	10/07/2016			178291		27.31
4263	COX COMMUNICATIONS KANSAS LLC	R	10/07/2016			178292		1,948.00
4263	COX COMMUNICATIONS KANSAS LLC	R	10/07/2016			178294		2.09
4263	COX COMMUNICATIONS KANSAS LLC	R	10/07/2016			178295		76.18
4263	COX COMMUNICATIONS KANSAS LLC	R	10/07/2016			178296		90.69
4263	COX COMMUNICATIONS KANSAS LLC	R	10/07/2016			178297		28.37
5857	CREATIVE PRODUCT SOURCING INC	R	10/07/2016			178298		248.73
0375	WICHITA WATER CONDITIONING, IN	R	10/07/2016			178299		15.00
7546	TANNER JAMES DANLEY	R	10/07/2016			178300		140.00
6358	FIRE X INC	R	10/07/2016			178301		26.00
7598	JAMES G GOLDEN	R	10/07/2016			178302		175.00
7151	TOTALFUNDS BY HASLER	R	10/07/2016			178303		1,000.00
7372	RANDY W. HEATHERLY	R	10/07/2016			178304		140.00

VENDOR SET: 99 City of Pittsburg, KS
BANK: 80144 BMO HARRIS BANK
DATE RANGE:10/05/2016 THRU 10/18/2016

VENDOR I.D.	NAME	STATUS	CHECK DATE	INVOICE AMOUNT	DISCOUNT	CHECK NO	CHECK STATUS	CHECK AMOUNT
7597	CHRISTOPHER HOLCOMB	R	10/07/2016			178305		175.00
6923	HUGO'S INDUSTRIAL SUPPLY INC	R	10/07/2016			178306		7.36
0225	KDOR	R	10/07/2016			178307		10,415.38
6842	KU PUBLIC MANAGEMENT CENTER	R	10/07/2016			178308		1,200.00
6750	HW LOCHNER, BWR DIVISION	R	10/07/2016			178309		7,481.62
7305	TAYLOR MARTIN	R	10/07/2016			178310		175.00
6274	WILMA MCKIBBEN	R	10/07/2016			178311		650.00
7593	SEAN PERKINS	R	10/07/2016			178312		140.00
7480	RODGER PETRAIT	R	10/07/2016			178313		135.91
5556	ROBBY PHILLIPS	R	10/07/2016			178314		51.48
3187	DEAN POWELL	R	10/07/2016			178315		225.00
6451	NAZAR SAMAN	R	10/07/2016			178316		500.00
1	SHANKS, BARBARA	R	10/07/2016			178317		14.07
6702	APPLIED CONCEPTS INC	R	10/07/2016			178318		3,337.50
1	SWANK, ROBERT LEON	R	10/07/2016			178319		5.00
7325	TODD A FISHER	R	10/07/2016			178320		204.35
0349	UNITED WAY OF CRAWFORD COUNTY	R	10/07/2016			178321		101.77
6437	FRED VAN BECELAERE	R	10/07/2016			178322		1,500.00
5589	VERIZON WIRELESS SERVICES, LLC	R	10/07/2016			178323		7,444.30
1108	WESTAR ENERGY	R	10/07/2016			178327		111,162.49
5371	PITTSBURG FAMILY YMCA	R	10/07/2016			178331		147.44
0175	REGISTER OF DEEDS	R	10/12/2016			178332		951.00

VENDOR SET: 99 City of Pittsburg, KS
BANK: 80144 BMO HARRIS BANK
DATE RANGE:10/05/2016 THRU 10/18/2016

VENDOR I.D.	NAME	STATUS	CHECK DATE	INVOICE AMOUNT	DISCOUNT	CHECK NO	CHECK STATUS	CHECK AMOUNT
2519	EAGLE BEVERAGE CO INC	R	10/12/2016			178341		165.30
2004	AIRE-MASTER OF AMERICA, INC.	R	10/14/2016			178342		16.40
6126	AMERICAN LAW ENFORCEMENT RADAR	R	10/14/2016			178343		400.00
5506	MIKE E BROWN	R	10/14/2016			178344		160.00
6887	TRAVIS CARLTON	R	10/14/2016			178345		105.00
7481	TIMOTHY CASHERO	R	10/14/2016			178346		347.96
7599	ASHTEN DIONNE CLARK	R	10/14/2016			178347		210.00
5620	CRAWFORD COUNTY ABSTRACT CO IN	R	10/14/2016			178348		1,515.00
7116	EMC INSURANCE COMPANIES	R	10/14/2016			178349		500.00
0118	FED EX	R	10/14/2016			178350		123.57
7603	MICHAEL FLOYD	R	10/14/2016			178351		140.00
7598	JAMES G GOLDEN	R	10/14/2016			178352		175.00
6778	MICHAEL GRAY	R	10/14/2016			178353		118.80
7151	TOTALFUNDS BY HASLER	R	10/14/2016			178354		500.00
7372	RANDY W. HEATHERLY	R	10/14/2016			178355		120.00
7597	CHRISTOPHER HOLCOMB	R	10/14/2016			178356		140.00
6923	HUGO'S INDUSTRIAL SUPPLY INC	R	10/14/2016			178357		145.92
6837	JOHN KETTERMAN	R	10/14/2016			178358		118.80
6656	KNIPP EQUIPMENT INC	R	10/14/2016			178359		643.00
7190	LEXISNEXIS RISK DATA MANAGEMEN	R	10/14/2016			178360		381.92
6750	HW LOCHNER, BWR DIVISION	R	10/14/2016			178361		30,343.28
7305	TAYLOR MARTIN	R	10/14/2016			178362		175.00

VENDOR SET: 99 City of Pittsburg, KS
BANK: 80144 BMO HARRIS BANK
DATE RANGE:10/05/2016 THRU 10/18/2016

VENDOR I.D.	NAME	STATUS	CHECK DATE	INVOICE AMOUNT	DISCOUNT	CHECK NO	CHECK STATUS	CHECK AMOUNT
7601	MEYER LAW FIRM, LLC	R	10/14/2016			178363		150.00
7408	MONARCH FORMALS	R	10/14/2016			178364		2,272.74
7233	MORPHO TRUST USA LLC	R	10/14/2016			178365		3,642.00
7392	ASSURECO RISK MANAGEMENT & REG	R	10/14/2016			178366		350.00
7593	SEAN PERKINS	R	10/14/2016			178367		140.00
7480	RODGER PETRAIT	R	10/14/2016			178368		57.91
5556	ROBBY PHILLIPS	R	10/14/2016			178369		45.04
1	RAIDER INK	R	10/14/2016			178370		72.00
0175	REGISTER OF DEEDS	R	10/14/2016			178371		18.00
6752	CAREY STEIER	R	10/14/2016			178372		94.87
7532	CRAIG TAYLOR	R	10/14/2016			178373		90.00
4841	THE BOLTON LAW FIRM, LLC	R	10/14/2016			178374		414.00
7325	TODD A FISHER	R	10/14/2016			178375		155.00
7053	U.S. PEROXIDE, LLC	R	10/14/2016			178376		950.00
5589	VERIZON WIRELESS SERVICES, LLC	R	10/14/2016			178377		327.09
1108	WESTAR ENERGY	R	10/14/2016			178378		267.06
4636	WESTAR ENERGY, INC. (HAP)	R	10/14/2016			178379		290.32
7436	YOUNG & ASSOCIATES, P.A.	R	10/14/2016			178380		14,166.75
0044	CRESTWOOD COUNTRY CLUB	E	10/11/2016			999999		268.58
0046	ETTINGERS OFFICE SUPPLY	E	10/11/2016			999999		493.02
0046	ETTINGERS OFFICE SUPPLY	E	10/17/2016			999999		368.89
0054	JOPLIN SUPPLY COMPANY	E	10/11/2016			999999		1,186.16

VENDOR SET: 99 City of Pittsburg, KS
BANK: 80144 BMO HARRIS BANK
DATE RANGE:10/05/2016 THRU 10/18/2016

VENDOR I.D.	NAME	STATUS	CHECK DATE	INVOICE AMOUNT	DISCOUNT	CHECK NO	CHECK STATUS	CHECK AMOUNT
0054	JOPLIN SUPPLY COMPANY	E	10/17/2016			999999		2,019.34
0055	JOHN'S SPORT CENTER, INC.	E	10/11/2016			999999		34.95
0056	NEWSPAPER HOLDINGS	E	10/17/2016			999999		180.00
0062	LINDSEY SOFTWARE SYSTEMS, INC.	E	10/11/2016			999999		473.00
0068	BROOKS PLUMBING LLC	E	10/17/2016			999999		84.86
0084	INTERSTATE EXTERMINATOR, INC.	E	10/11/2016			999999		405.00
0101	BUG-A-WAY INC	E	10/17/2016			999999		60.00
0105	PITTSBURG AUTOMOTIVE INC	E	10/11/2016			999999		175.27
0109	RANDY VILELA TRUCKING & HAULIN	E	10/17/2016			999999		287.00
0112	MARRONES INC	E	10/17/2016			999999		94.30
0117	THE MORNING SUN	E	10/11/2016			999999		313.65
0128	VIA CHRISTI HOSPITAL	E	10/11/2016			999999		712.00
0133	JIM RADELL CONSTRUCTION INC	E	10/11/2016			999999		44,890.00
0135	PITTSBURG AREA CHAMBER OF COMM	E	10/17/2016			999999		26.00
0142	HECKERT CONSTRUCTION CO INC	E	10/11/2016			999999		11,777.30
0142	HECKERT CONSTRUCTION CO INC	E	10/17/2016			999999		2,216.93
0194	KANSAS STATE TREASURER	E	10/11/2016			999999		6,956.20
0203	GADES SALES CO INC	E	10/11/2016			999999		285.00
0203	GADES SALES CO INC	E	10/17/2016			999999		13,030.92
0224	KDOR	D	10/06/2016			999999		8,235.86
0253	TAMARA N NAGEL	E	10/17/2016			999999		118.80
0276	JOE SMITH COMPANY, INC.	E	10/17/2016			999999		1,198.79

VENDOR SET: 99 City of Pittsburg, KS
BANK: 80144 BMO HARRIS BANK
DATE RANGE:10/05/2016 THRU 10/18/2016

VENDOR I.D.	NAME	STATUS	CHECK DATE	INVOICE AMOUNT	DISCOUNT	CHECK NO	CHECK STATUS	CHECK AMOUNT
0289	TITLEIST	E	10/17/2016			999999		288.80
0292	UNIFIRST CORPORATION	E	10/11/2016			999999		60.45
0292	UNIFIRST CORPORATION	E	10/17/2016			999999		82.35
0317	KUNSHEK CHAT & COAL CO, INC.	E	10/17/2016			999999		3,199.12
0321	KP&F	D	10/07/2016			999999		43,527.49
0329	O'MALLEY IMPLEMENT CO INC	E	10/17/2016			999999		102.99
0420	CONTINENTAL RESEARCH CORP	E	10/17/2016			999999		247.23
0436	ZEP MANUFACTURING COMPANY, INC	E	10/17/2016			999999		154.90
0530	THYSSENKRUPP CORPORATION	E	10/11/2016			999999		2,751.00
0534	TYLER TECHNOLOGIES INC	E	10/11/2016			999999		390.00
0534	TYLER TECHNOLOGIES INC	E	10/17/2016			999999		6,316.25
0577	KANSAS GAS SERVICE	E	10/17/2016			999999		475.24
0628	KC BOBCAT	E	10/11/2016			999999		3,802.70
0636	SAM BROWN & SON SHEET METAL	E	10/17/2016			999999		38.00
0728	ICMA	D	10/07/2016			999999		896.23
0746	CDL ELECTRIC COMPANY INC	E	10/17/2016			999999		3,207.28
0785	REDICO INDUSTRIAL SUPPLY INC	E	10/11/2016			999999		181.00
0788	SCHREIBER LLC	E	10/17/2016			999999		1,706.00
0805	BROADWAY ANIMAL HOSPITAL PA	E	10/11/2016			999999		794.80
0806	JOHN L CUSSIMANIO	E	10/11/2016			999999		270.00
0823	TOUCHTON ELECTRIC INC	E	10/17/2016			999999		114.00
0853	AMERICAN WATER WORKS ASSOC	E	10/17/2016			999999		182.00

VENDOR SET: 99 City of Pittsburg, KS
BANK: 80144 BMO HARRIS BANK
DATE RANGE:10/05/2016 THRU 10/18/2016

VENDOR I.D.	NAME	STATUS	CHECK DATE	INVOICE AMOUNT	DISCOUNT	CHECK NO	CHECK STATUS	CHECK AMOUNT
0856	COLLEGIO/PSU	E	10/17/2016			999999		94.50
0866	AVFUEL CORPORATION	E	10/11/2016			999999		15,059.42
0866	AVFUEL CORPORATION	E	10/17/2016			999999		16,013.87
1050	KPERS	D	10/07/2016			999999		37,492.79
1165	NATIONAL BAND & TAG CO	E	10/11/2016			999999		110.15
1231	JOHN LOVELL	E	10/17/2016			999999		700.00
1299	STRUKEL ELECTRIC INC	E	10/17/2016			999999		345.00
1327	KBI	E	10/11/2016			999999		30.00
1490	ESTHERMAE TALENT	E	10/11/2016			999999		25.00
1490	ESTHERMAE TALENT	E	10/17/2016			999999		25.00
1712	CHUCK MUNSELL	E	10/17/2016			999999		137.13
1792	B&L WATERWORKS SUPPLY, LLC	E	10/11/2016			999999		2,510.99
1792	B&L WATERWORKS SUPPLY, LLC	E	10/17/2016			999999		3,300.03
2025	SOUTHERN UNIFORM & EQUIPMENT L	E	10/11/2016			999999		365.56
2025	SOUTHERN UNIFORM & EQUIPMENT L	E	10/17/2016			999999		99.90
2035	O'BRIEN ROCK CO., INC.	E	10/11/2016			999999		2,919.77
2186	PRODUCERS COOPERATIVE ASSOCIAT	E	10/17/2016			999999		1,872.12
2352	DONNA PASHIA	E	10/17/2016			999999		710.50
2433	THE MORNING SUN	E	10/17/2016			999999		112.34
2707	THE LAWNSCAPE COMPANY, INC.	E	10/11/2016			999999		255.00
2707	THE LAWNSCAPE COMPANY, INC.	E	10/17/2016			999999		832.00
2921	DP2 BILLING SOLUTIONS, LLC	E	10/17/2016			999999		4,719.91

VENDOR SET: 99 City of Pittsburg, KS
BANK: 80144 BMO HARRIS BANK
DATE RANGE:10/05/2016 THRU 10/18/2016

VENDOR I.D.	NAME	STATUS	CHECK DATE	INVOICE AMOUNT	DISCOUNT	CHECK NO	CHECK STATUS	CHECK AMOUNT
3218	CHERYL L BROOKS	E	10/11/2016			999999		608.00
3288	B & G MAJESTIC PROPERTIES, LLC	E	10/11/2016			999999		184.00
3802	BRENNTAG MID-SOUTH INC	E	10/11/2016			999999		3,450.00
4059	PSU - PRINTING & DESIGN SERVI	E	10/17/2016			999999		216.59
4307	HENRY KRAFT, INC.	E	10/17/2016			999999		4,661.65
4390	SPRINGFIELD JANITOR SUPPLY, IN	E	10/17/2016			999999		109.24
4489	WEIS FIRE & SAFETY EQUIP. CO.,	E	10/17/2016			999999		94,400.00
4618	TRESA MILLER	E	10/11/2016			999999		560.75
4766	ACCURATE ENVIRONMENTAL	E	10/17/2016			999999		838.63
5275	US LIME COMPANY-ST CLAIR	E	10/11/2016			999999		4,449.77
5482	JUSTIN HART	E	10/11/2016			999999		60.00
5552	NATIONAL SIGN CO INC	E	10/17/2016			999999		252.41
5731	THUNDERBAY LLC	E	10/17/2016			999999		400.00
5770	KANSAS CITY FREIGHTLINER SALES	E	10/11/2016			999999		161.44
5904	TASC	D	10/07/2016			999999		7,313.06
5957	PASTEUR PROPERTIES LLC	E	10/11/2016			999999		575.00
6103	ED MCCULLOUGH	E	10/11/2016			999999		35.00
6130	T & K RENTALS LLC	E	10/11/2016			999999		1,037.90
6192	KATHLEEN CERNE	E	10/11/2016			999999		600.00
6203	SOUTHWEST PAPER CO INC	E	10/11/2016			999999		350.38
6230	THE MAZUREK LAW OFFICE LLC	E	10/17/2016			999999		280.00
6298	KEVAN L SCHUPBACH	E	10/11/2016			999999		425.00

VENDOR SET: 99 City of Pittsburg, KS
BANK: 80144 BMO HARRIS BANK
DATE RANGE:10/05/2016 THRU 10/18/2016

VENDOR I.D.	NAME	STATUS	CHECK DATE	INVOICE AMOUNT	DISCOUNT	CHECK NO	CHECK STATUS	CHECK AMOUNT
6391	DOWNTOWN PITTSBURG HOUSING PAR	E	10/11/2016			999999		130.00
6415	GREAT WEST TANDEM KPERS 457	D	10/07/2016			999999		17,446.00
6718	NATIONAL SCREENING BUREAU	E	10/11/2016			999999		182.00
6926	MARTIN KYLE SAYRE	E	10/11/2016			999999		325.00
6952	ADP INC	D	10/14/2016			999999		695.18
7028	MATTHEW L. FRYE	E	10/17/2016			999999		400.00
7038	SIGNET COFFEE ROASTERS	E	10/11/2016			999999		45.00
7077	MAJESTIC CAR WASH PITTSBURG, L	E	10/11/2016			999999		24.00
7118	SP DESIGN & MFG, INC	E	10/17/2016			999999		1,043.31
7191	ANDREW TRACTOR WORKS	E	10/11/2016			999999		825.00
7283	CORESOURCE, INC	D	10/06/2016			999999		13,311.90
7283	CORESOURCE, INC	D	10/13/2016			999999		80,783.27
7283	CORESOURCE, INC	E	10/11/2016			999999		37,647.93
7290	DELTA DENTAL OF KANSAS INC	D	10/07/2016			999999		4,201.10
7290	DELTA DENTAL OF KANSAS INC	D	10/14/2016			999999		3,702.42
7377	US AWARDS INC	E	10/11/2016			999999		500.00
7401	JAMI L CROWDER	E	10/11/2016			999999		1,533.14
7409	WILLIAM L TREIBER	E	10/17/2016			999999		56,605.50
7474	TRAVIS MAISEROULLE	E	10/17/2016			999999		480.00
7487	AARON OTHMER	E	10/11/2016			999999		600.00
7493	EMERY SAPP & SONS INC	E	10/17/2016			999999		802,609.25
7572	OZARK MOUNTAIN ENERGY, INC	E	10/11/2016			999999		15,346.41

VENDOR SET: 99 City of Pittsburg, KS
BANK: 80144 BMO HARRIS BANK
DATE RANGE:10/05/2016 THRU 10/18/2016

VENDOR I.D.	NAME	STATUS	CHECK DATE	INVOICE AMOUNT	DISCOUNT	CHECK NO	CHECK STATUS	CHECK AMOUNT
7592	COLUMBUS TELEPHONE COMPANY	E	10/11/2016			999999		117,474.93

* * T O T A L S * *	NO		INVOICE AMOUNT	DISCOUNTS	CHECK AMOUNT
REGULAR CHECKS:	84		215,524.87	0.00	215,524.87
HAND CHECKS:	0		0.00	0.00	0.00
DRAFTS:	11		217,605.30	0.00	217,605.30
EFT:	104		1,311,689.03	3.54CR	1,311,685.49
NON CHECKS:	0		0.00	0.00	0.00
VOID CHECKS:	0	VOID DEBITS 0.00			
		VOID CREDITS 0.00	0.00	0.00	

TOTAL ERRORS: 0

	NO	INVOICE AMOUNT	DISCOUNTS	CHECK AMOUNT
VENDOR SET: 99 BANK: 80144 TOTALS:	199	1,744,819.20	3.54CR	1,744,815.66
BANK: 80144 TOTALS:	199	1,744,819.20	3.54CR	1,744,815.66
REPORT TOTALS:	199	1,744,819.20	3.54CR	1,744,815.66

Passed and approved this 25th day of October, 2016.

_____
John Ketterman, Mayor

ATTEST:

_____
Tammy Nagel, City Clerk

Published in The Morning Sun _____, 2016

ORDINANCE NO. G- _____

AN ORDINANCE amending and replacing Section 54-136 of the Pittsburg City Code setting standards for measurement of excessive, unnecessary or loud sounds and noises within the Pittsburg city limits.

BE IT ORDAINED BY THE GOVERNING BODY OF THE CITY OF PITTSBURG, KANSAS:

Section 1. Section 54-136 of the Pittsburg City Code is hereby amended and replaced as follows:

Sec. 54-136. Measurement criteria

For the purpose of determining and classifying any sound or noise as loud, unusual or unnecessary as declared to be unlawful and prohibited by Section 54-134 or Section 54-135, the test measurements and requirements set forth below may be applied.

It shall be unlawful to make or cause to be made sound or noise in excess of the sound and noise performance standards established in this section. For the purpose of enforcement of the provisions of this section, sound level shall be measured on the a-weighted scale on a sound level meter of standard design and quality and having characteristics established by the American National Standards Institute. The sound level meter shall be set for slow response speed, except that for impulse noises or rapidly varying sound levels, fast response speed may be used. A sound or noise registered on a sound level meter from any source with a duration exceeding three (3) minutes and not exempted or otherwise regulated by this section and which, when measured anywhere off of the property of the sound or noise source, is in excess of the dB(A) established for the time period and zoning district shall be a violation. Prior to measurement, the sound level meter shall be verified, and adjusted according to the manufacturer's specifications by means of an acoustical calibrator. When a sound can be measured from more than one zoning district, the maximum permissible sound level of the more restrictive zone shall apply.

(1) Performance Standards. The measured sound source from the property shall not exceed the dB(A) established for the time period and zoning district listed below:

Zoned Area	Time	dB(A) Level
R-1A, R-1B, R-1C, R2, RP-3 RP-4, (Residential)	**7:00 AM - 10:00 PM**	**60**
	10:00 PM - 7:00 AM	**55**
CP-0, CP-1, CP-2, CP-3, CP-4 (Commercial)	**7:00 AM - 10:00 PM**	**65**
	10:00 PM - 7:00 AM	**60**
DO (Downtown Overlay)	**7:00 AM - 1:30 AM**	**80**
	1:30 AM - 7:00 AM	**65**
IP-1, IP-2 (Light / Medium Industrial)	**7:00 AM - 10:00 PM**	**70**
	10:00 PM - 7:00 AM	**65**
IP-3 (Heavy Industrial)	**7:00 AM - 10:00 PM**	**75**
	10:00 PM - 7:00 AM	**70**
AP (Airport)	**N/A**	**N/A**

Section 2: This Ordinance shall take force and effect following its publication in the official city paper.

PASSED AND APPROVED this ____ day of _____, 2016.

_____
Mayor – John Ketterman

ATTEST:

_____
City Clerk - Tammy Nagel

LimeLight MARKETING

CITY OF PITTSBURG

Housing Campaign Proposal

Created For: Daron Hall and Jay Byers

Date: October 5, 2016

EXECUTIVE OVERVIEW

The City of Pittsburg has a need for more housing and is seeking developers who want to build housing developments within the city. Local builders have not shown interest in building housing developments, but rather lot-by-lot houses typically for contracted customers.

Historical challenges and negative statistics have likely dissuaded residential developers. Yet there are a multitude of dynamic changes and multiple surveys and reports that suggest a latent housing demand and a significant opportunity for housing developments in Pittsburg. Furthermore, The City of Pittsburg is ready to offer incentives to encourage residential development.

In an effort to bring awareness to the housing demand as well as the opportunity for prospective developers and builders, a well orchestrated communication campaign is needed. A successful campaign will achieve the following:

- Answer the question "Why should I build/develop a housing community in Pittsburg, KS?" in a compelling way that is supported with data and demonstrates the return on investment.
- Build general awareness with residents and business leaders of the current housing situation and The City of Pittsburg's focus to encourage and incent residential development.
- Shift perceptions that have developed over time that Pittsburg is not a good place to build - address specific perceptions with new information.
- Get in front of prospective developers to consider developing in Pittsburg and generate leads for the city to meet with to developers to discuss opportunities.

Program Goals:

A successful campaign will recruit 2-3 greenfield developers over time with a goal of having productive negotiations with developers within 1 year. We will additionally build overall awareness to the housing demand in Pittsburg. (In time the city is seeking 3-4 developers with 3-4 housing plans each.)

SCOPE OF SERVICES

▸ Gather Insight

The first phase of the project will be to understand the housing situation in Pittsburg at a detailed level. In this phase we will:

- Review, organize and extract the key findings and facts from census data, the Commuter Survey, Housing Study, Retail Study and Angelou Economic survey.
- Interview 2-3 builders/developers who have built in Pittsburg recently.
- Interview 2-3 local business leaders to collect feedback and quotes from current employers that support a need for housing.
- Interview builders who have considered but not chose to develop in Pittsburg to understand why.
- Meet with PSU Construction department to identify potential developers with ties to Pittsburg.
- Meet with The City of Pittsburg leaders to understand incentive offers.
- Research & identify 50-75 developers to target.
- Research the best opportunities and ways to best get in front of developers.

Through the above work we will drill down to understand:

- Current perceptions that deter builders from building in Pittsburg & the truth to these so that we can write messaging that addresses potential challenges.
- The historic and upcoming growth in Pittsburg that supports a latent housing demand (the numbers Daron provided are a key input to this).
- Key challenges that we will need to overcome throughout the messaging and campaign - in other words, why would developers NOT come here.

▸ Develop The Communication Framework

Working from the foundation that has already been written by Jay, and insight learned from the above work, we will build out the communication framework for how to tell the story

and share the need for housing that is supported by statistics, data and quotes from local builders and business leaders. The key deliverable from this phase will be a comprehensive Communication Framework document.

▸ Develop Campaign Assets

Create the campaign assets that will be used to share the housing story and recruit developers. Deliverables include:

- A 6 month detailed marketing/communication plan and supporting advertising budget (which can be expanded upon as we see how it's working)
- 2 initial press releases - 1 for local press and 1 for outside communities and/or trade publications - all targeting greenfield developers. We will send these press releases to as many media outlets as appropriate for our target audience.
- Design an Infographic that visually tells the housing story with statistics and data (There is plenty of data to do this)
- Social media strategy for sharing the message
- Website copy - we estimate 1 main landing page and 2-3 supporting pages that explain the housing need with supporting data, and the incentives and the tools the city offers such as NRP and RHID. As we know more about the messaging, we will deliver as much website copy as is needed to convey the necessary information.
- Newspaper ad to inform local and surrounding areas of the housing project and incentives. Specific newspapers in which the ad will run will be decided as the marketing plan is put together.
- 2.0 - 2.5 minute video that is a strong sales pitch to developers to make them want to develop in Pittsburg. The video will include short interviews and will incorporate compelling data to convey the demand.

▸ 6 Month Campaign Management

LimeLight Marketing will run the communication campaign, as described below, for the first 6 months:

- Write and design social media posts
- Manage ad spend
- Publish press releases (written above)
- Identifying and connect with developers to generate leads

- Analyze and report on reach and lead generation
- Seek new opportunities ongoing to push the message out

.

TIMELINE

The project is estimated to take 4-6 weeks from kick-off until we would be ready to launch a campaign. The timeline will be dependant upon stakeholder involvement throughout the process in reviewing and providing feedback and approvals.

PROJECT FEES

Total fees for the project, including 6 months of running the campaign are $11,560 and are broken out as follows:

- Gather Insight - $810
- Develop Communication Framework - $1,950
- Develop Campaign Assets - $5,800
- 6 Month Campaign Management - $3,000 or ($500 per month)

Payment schedule will be:

$4,280 due upon acceptance of the proposal
$4,280 due upon completion of campaign assets
$500 per month for the 6 months following launch of the campaign

CLOSING

Thank you for the opportunity to share this proposal to help The City of Pittsburg build awareness for a housing demand and to recruit developers. As you consider this proposal, please let me know if you have any questions or wish to discuss.

Thank you,
Brandee Johnson

City of Pittsburg
Southeast Kansas

COMMUNITY DEVELOPMENT
AND HOUSING
603 N. PINE · Pittsburg KS 66762

(620) 232-1210
www.pittks.org
FAX: (620) 232-1210

Interoffice Memorandum

To: Daron Hall, City Manager

From: Becky Gray, Director of Community Development and Housing

Date: October 19, 2016

Subject: Revision of Neighborhood Revitalization Plan

The State of Kansas allows municipalities to establish an area designated as a Neighborhood Revitalization Area, under K.S.A 12-17,114. The City took advantage of this opportunity in 2005 and revised it in 2008.

I am proposing a 2016 revision to the Neighborhood Revitalization Plan, for the following reasons:

- We have completed all of the municipalities improvements contained in the 2008 Plan.
- We have significant development opportunities on the horizon with Block 22, the Mid-City Renaissance, and the expansion of the Kelce School of Business at Pittsburg State University; the revised plan area will allow the City to focus improvements within the area.
- National Best Practices for similar revitalization programs indicate that a smaller footprint for the Plan Area results in a more concentrated and apparent revitalization.

Attached, please find a proposed draft revision to the City's Neighborhood Revitalization Plan, which includes a map of the proposed area. Additionally, you will find a resolution that authorizes the City to enter into an interlocal agreement with USD 250 and Crawford County Commissioners, which is necessary to establish the plan.

The timeline for the establishment of this revised plan will be as follows:

October 25th:	Plan presented to City Commission
	City Commission Approve Resolution authorizing the Interlocal Agreement
October 28th:	Plan presented to County Commission
	County Commission Approve Resolution authorizing the Interlocal Agreement
November 14th:	Plan presented to USD 250
	USD 250 Approve Resolution authorizing the Interlocal Agreement
November 22nd:	1st Public Hearing on final draft of revised Plan
	Read Ordinance establishing revised Plan
December 13th:	Final Public Hearing of final draft of revised Plan
	Adopt Ordinance

Staff is requesting the Commission to review the proposed plan and approve the resolution authorizing the interlocal agreement at the October 25th Commission meeting.

Respectfully,
Becky Gray

NEIGHBORHOOD REVITALIZATION PLAN

DRAFT

Adopted by USD #250: November 14th, 2016
Adopted by Crawford County: October 28th, 2016
Adopted by City Commission: December 13th, 2016

Table of Contents

PURPOSE 3
LEGAL DESCRIPTION OF NEIGHBORHOOD REVITALIZATION AREA 3
ASSESSED VALUATION OF REAL PROPERTY & LISTING OF OWNERS OF RECORD IN AREA 3
ZONING CLASSIFICATIONS AND LAND USE MAP 3
CAPITAL IMPROVEMENTS PLANNED FOR THE AREA 3
PROPERTY ELIGIBLE FOR TAX REBATE 4
Residential Property 4
Commercial/Industrial Property 4
CRITERIA FOR DETERMINATION OF ELIGIBILITY 4
APPLICATION & PROCEDURE FOR SUBMISSION OF APPLICATION 7
STANDARDS AND CRITERIA FOR REVIEW AND APPROVAL 8
STATEMENT SPECIFYING REBATE FORMULA 8
APPENDIX A 9
APPENDIX B 10
APPENDIX C 11

DRAFT

CITY OF PITTSBURG
NEIGHBORHOOD REVITALIZATION PLAN

PURPOSE

This plan is intended to promote the revitalization and development within the City of Pittsburg by promoting the rehabilitation, conservation, and redevelopment of areas in order to protect the public health, safety, and welfare of the residents of the city. More specifically, the City will offer certain incentives including property tax rebates, for certain improvements or renovation of property within the designated area.

LEGAL DESCRIPTION OF NEIGHBORHOOD REVITALIZATION AREA

The legal description of each parcel located within the Neighborhood Revitalization Area in included in this document as Appendix A. A map depicting the existing parcels of real estate located within the Neighborhood Revitalization Area is included in this document as Appendix B.

ASSESSED VALUATION OF REAL PROPERTY & LISTING OF OWNERS OF RECORD IN AREA

The assessed valuation for each parcel contained in the Neighborhood Revitalization Area, as of October 18, 2016, is listed in Appendix A, with the land and building assessed value listed separately. The names and addresses of every owner of record of each parcel is also contained in Appendix A. The listing may not be all inclusive of the areas of land included in the legal description and any inadvertent exclusion will not prevent a parcel of land within the legal description boundaries of qualifying for the tax rebate.

ZONING CLASSIFICATIONS AND LAND USE MAP

The zoning classification for each parcel located within the Neighborhood Revitalization Area is also included in Appendix A as a part of this document. Moreover, a Zoning Map of the Neighborhood Revitalization Area is included in this document as Appendix C.

CAPITAL IMPROVEMENTS PLANNED FOR THE AREA

- Lakeside Park:
- Block 22
- Broadway Streetscaping
- Active Transportation Enhancements

PROPERTY ELIGIBLE FOR TAX REBATE

Residential Property

Rehabilitation, alterations and additions to any existing residential structure, including the alteration of a single-family home into a multi-family dwelling, shall be eligible based on zoning regulations.

Construction of new residential structures, including the conversion of all or part of a non-residential structure into a residential structure, shall be eligible.

Improvements to or construction of new residential accessory structures such as gazebos, swimming pools, etc. shall not be eligible.

Improvements to or construction of new accessory structures such as garages, workshops, and storage buildings shall be eligible.

Eligible residential property may be located anywhere in the neighborhood revitalization area.

Commercial/Industrial Property

Rehabilitation, alterations and additions to any existing commercial structure used for retail, office, manufacturing, warehousing, institutional or other commercial or industrial purposes shall be eligible.

Construction of new commercial structures, including the conversion of all or part of a non-commercial structure into a commercial structure, used for retail, office, manufacturing, warehousing, institutional, residential, or other commercial or industrial purposes shall be eligible.

Eligible commercial or industrial property may be located anywhere in the neighborhood revitalization area.

CRITERIA FOR DETERMINATION OF ELIGIBILITY

All real property and all improvements, thereon, in the designated areas as provided and attached as Appendix A, within the City of Pittsburg are eligible to apply for revitalization under this plan.
Construction of an improvement must have been commenced on or after the effective date of enactment of this Neighborhood Revitalization Plan.

An application for rebate must be filed within 60 days of the issuance of a building permit and prior to start of construction.

The minimum investment in an improvement shall be $5,000 for residential property and $10,000 for commercial and industrial property to receive a five year tax rebate. Any investment of over $1,000,000 will qualify the owner for a tax rebate for an extended number of years based upon an incremental scale, per the table on the following page:

Investment	**# years qualified for tax rebate**
$1,000,000 – 2,000,000	6 YEARS
$2,000,001 - 3,000,000	7 YEARS
$3,000,001 – 5,000,000	8 YEARS
$5,000,001 – 7,000,000	9 YEARS
$7,000,001 – 9,000,000	10 YEARS
$9,000,001 and above	20 YEARS

Property eligible for tax incentives under any other program adopted pursuant to statutory or constitutional authority shall be eligible to submit only one application per project.

A Structure means any building, wall or other structure, including the building and improvement to existing structures and fixtures assimilated to the real estate.

At the end of five years, the tax entities will review this document determine its continuation.

Those approved during the initial period shall continue to receive the tax rebate for a full five (5) years to twenty (20) years, based upon expenditure on improvement.

Maximum eligible rebate period will be twenty years and 100% tax rebate.

New as well as existing improvements on property must conform to all other code rules and regulations in effect at the time improvements are made, and for the length of the rebate or the rebate may be terminated.

Any property that is delinquent in any real estate tax payment to Crawford County and/or special assessment will be ineligible for the Neighborhood Revitalization Plan at the time of application and the owner will be notified immediately of known ineligibility.

Commercial or industrial property eligible for tax incentives under any adopted Neighborhood Revitalization Plan and any existing tax abatement program, may submit an application only one time per property, per plan period.

If the property that has been approved for a tax rebate is sold, the rebate remains in effect and will transfer to the new property owner.

~~No applications will be processed until approval has been received on the approval of the plan from the State Attorney General's Office.~~

This appears to be applicable only to the interlocal agreements.

DRAFT

APPLICATION & PROCEDURE FOR SUBMISSION OF APPLICATION

Prior to filing the application for a tax rebate, the following steps must be taken: (The Application attached as Appendix C.)

After obtaining a building permit at City Hall, obtain an application for the Neighborhood Revitalization Program from either City Hall or the City of Pittsburg Community Development & Housing office, located at 603 N. Pine, or on the City of Pittsburg's website.

Prior to the commencement of construction on any improvement or new construction for which a tax rebate will be requested, the applicant\owner will complete Part One of the application and return it to the Community Development and housing office.

The application must be received and approved before commencement of construction. A non-refundable $25.00 application fee must accompany the application. The City of Pittsburg maintains the right to waive this fee, when appropriate.

The City of Pittsburg will return a copy of Part One to the applicant within fifteen (15) working days indicating approval or denial of the project.

The City of Pittsburg Community Development & Housing Office will forward a copy of Part One to the City Building Inspector and County Clerk for notification and monitoring purposes. The applicant/owner shall notify the City of Pittsburg's Community Development & Housing Office of the commencement of construction by completing part two of the application.

For any improvement that is only partially completed as of January 1st of any year following the commencement of construction;

The owner/applicant shall file Part Three of the application with the County Appraiser indicating the status of construction as of January 1st. Part Three shall be completed on or before December 15th, preceding the commencement of the tax rebate period.

For any improvement that is completed on or before January 1st, following the commencement of construction shall:

The owner/applicant shall file Part Three of the application on or before December 1st preceding commencement of the tax rebate period, certifying the completion of construction.

Soon after January 1st, the City Building Inspector's Office shall conduct an onsite inspection of the construction project (improvement, rehabilitation, or new) to confirm improvement and forward findings to the City of Pittsburg's Community Development & Housing Office. The tax records shall be revised accordingly.

Upon filing of Part Three, and the determination of said real estate, the form will be filed with

the County Clerk and the County Appraiser, certifying the project is in compliance with the eligibility requirements for a tax rebate, and the County shall notify the owner/applicant immediately.

Upon payment in full, the real estate tax for the subject property, for the initial and each succeeding year period extending though the specified rebate period, and within a thirty (30) day period following the date of tax distribution by Crawford County to the other taxing unit, a tax rebate in the amount of the tax increment will be made to the owner. The tax rebate will be made by the County Treasurer of Crawford County through the Neighborhood Revitalization Fund established in conjunction with the other taxing units participating in an interlocal agreement. An annual report shall be provided to the local taxing units.

STANDARDS AND CRITERIA FOR REVIEW AND APPROVAL

The property for which a rebate is requested shall conform to all applicable city codes and regulations in effect at the time the improvements are made and shall remain in conformance for the duration of the rebate period or the rebate may be terminated.

Any property that is delinquent in any tax payment or special assessment shall not be eligible for rebates and further rebates will be terminated.

Following establishment of the increase in assessed value resulting from a specific improvement, the fixed rebate shall be applied to any change in assessed value or mill levy during subsequent years.

The Community Development & Housing Department shall have the authority and discretion to approve or reject applications based on the eligibility standards and review criteria contained herein. If an applicant is dissatisfied with the Department's decision, a written appeal may be submitted to the City Council for final determination.

STATEMENT SPECIFYING REBATE FORMULA

The Neighborhood Revitalization fund and tax rebate incentive program shall expire on December 13, 2021; however, the program may be reviewed annually at which time the council may consider modifications and extensions. The program will be reviewed in the fifth year to determine if an extension is beneficial to the continuance of the program.

The Rebate period shall be for a period of five years or ten years depending upon the cost of improvements, following completion of the project for which an application was approved. The Rebate amount shall be for 100% of the total increase in assessed value based upon any improvement or new construction. The $25.00 application fee shall cover any administrative costs.

APPENDIX A

Legal Descriptions
Assessed Value, building and land
Owner Name and Address
Zoning Classification

DRAFT

APPENDIX B

Map of Neighborhood Revitalization Area

DRAFT

APPENDIX C

Zoning Map of Neighborhood Revitalization Area

DRAFT

PIN	Legal1	PartyName	PartyAddress	ADDRESS1	ADDRESS2	ADDRESS3	RP_AprLand	RP_AprBldg	RP_AprTot	Zone_
019-204-20-0-10-17-001.00-0	LEIGHTONS ADDITION, N 10' LT 22 AND ALL LT 24; ALSO N 90' LT 34, LEIGHTON'S 2ND ADD.	DALRYMPLE, RONALD & JANA	10 TIMBERLAKE RD	PITTSBURG, KS 66762-7256			7,370.00	21,860.00	29,230.00	IP-3
019-204-20-0-10-08-011.00-0	LEIGHTONS 3RD ADDITION, Lot 26	DELP, ANDREW CHARLES; DELP, WALTER FRANKLIN	687 E 700TH AVE	ARCADIA, KS 66711-4137			3,790.00	23,310.00	27,100.00	IP-3
019-204-19-0-10-12-006.00-0	NESCH ADDITION, Lot 18, 19	PITT REALTY LLC	1401 N BROADWAY ST	PITTSBURG, KS 66762-3017			16,130.00	139,180.00	155,310.00	CP-2
019-204-20-0-20-30-012.00-0	DEMINGS SUBDIV 1ST ADD N PIT, LTS 1, 2 AND VAC ALLEY ADJ TO SD LTS.	MCCLURE, TERESA	602 N JOPLIN ST	PITTSBURG, KS 66762-4125			6,570.00	45,730.00	52,300.00	CP-2
019-204-19-0-10-11-005.00-0	NESCH ADDITION, E 115' LT 50, LESS E 65'.	LOWE, DAVID W	300 W LEIGHTON ST	FRONTENAC, KS 66763-2266			2,590.00	29,010.00	31,600.00	CP-2
019-204-19-0-10-11-005.01-0	NESCH ADDITION, E 65' LT 50.	HENRIE, MAURICE & GLORIA	1038 E 635TH AVE	MULBERRY, KS 66756-4075			7,550.00	45,300.00	52,850.00	CP-2
019-204-19-0-10-15-001.00-0	NESCH ADDITION, ALL LT 20 AND 50% ADJ WALL.	DREHER, STEVEN P: DREHER, JANET L	% DREHER LIVING TRUST	1386 2200TH ST	IOLA, KS 66749-7061		8,670.00	102,830.00	111,500.00	CP-2
019-204-19-0-10-12-002.00-0	NESCH ADDITION, N 30' LT 47 AND ALL LTS 48, 49.	LLOYD, MERLE L	PO BOX 534	PITTSBURG, KS 66762-0534			13,740.00	30,280.00	44,020.00	CP-2
019-204-19-0-10-12-001.00-0	NESCH ADDITION, Lot 14	KIM, JOSEPH S; KIM, SEON K	504 SUNNYBROOK LN	CARL JUNCTION, MO 64834-8411			6,530.00	51,670.00	58,200.00	CP-2
019-204-20-0-40-11-012.00-0	HERMANN ADDITION, BLOCK 6, Lot 16, 17	CRABTREE, TERRI L; CRABTREE, ARTHUR D	424 S CHESTNUT ST	NAMPA, ID 83686-5312			5,520.00	0	5,520.00	R-1C
019-204-20-0-40-20-002.00-0	ST. JAMES ADDITION, W1/2 LT 13 AND ALL LT 14.	TABOR, KEVIN TODD; TABOR, EVELYN DIANE	PO BOX 490	DODGE CITY, KS 67801-0490			4,280.00	75,620.00	79,900.00	R-1C
019-204-20-0-30-02-004.00-0	PITTSBURG TOWN CO 4TH ADDITION, BLOCK 4, Lot 9 - 12	VERGA, BILL J, Jr.; VERGA, KIM S	1702 W 20TH ST	PITTSBURG, KS 66762-7246			5,540.00	119,060.00	124,600.00	R-2
019-204-20-0-30-03-001.00-0	PITTSBURG TOWN CO 4TH ADDITION, BLOCK 5, Lot 1, 2	CULBERTSON, KENNETH R; CULBERTSON, LINDA A	483 E 616TH AVE	GIRARD, KS 66743-9502			4,280.00	1,120.00	5,400.00	R-2
019-204-20-0-30-13-003.00-0	PITTSBURG TOWN CO 4TH ADDITION, LT 4, LESS E 9' AND LT 5, LESS Â W 2.5', BLK 9.	SANDNESS, JEFF ROBERT	1004 ABBY LN	PITTSBURG, KS 66762-2761			3,430.00	28,970.00	32,400.00	R-2
019-204-20-0-30-11-013.00-0	PITTSBURG TOWN CO 4TH ADDITION, E1/2 LT 21 AND ALL LT 22, BLK 7.	OERTLE, BRENT PRESTON & SHARON KAY	517 E 9TH ST	PITTSBURG, KS 66762-4132			3,380.00	27,320.00	30,700.00	R-2
019-204-20-0-30-11-008.00-0	PITTSBURG TOWN CO 4TH ADDITION, N 43' S1/2 LTS 11, 12, BLK 7.	VAUGHN, JAMES D: VAUGHN, KAREN A	PO BOX 136	CRESTLINE, KS 66728-0136			2,370.00	36,230.00	38,600.00	R-2
019-204-20-0-30-14-011.00-0	PITTSBURG TOWN CO 4TH ADDITION, W1/2 LT 19 AND ALL LTS 17, 18, Â BLK 10.	CUNNINGHAM, ELSIE	% CUNNINGHAM, ROGER	517 OHIO ST	PITTSBURG, KS 66762-6471		4,710.00	16,790.00	21,500.00	R-2
019-204-20-0-30-20-004.00-0	PITTSBURG TOWN CO 1ST ADDITION, W1/2 LT 11, FRAC BLK 2.	MIDWEST MINERALS INC	PO BOX 412	PITTSBURG, KS 66762-0412			3,430.00	0	3,430.00	R-2
019-204-20-0-30-23-004.00-0	PITTSBURG TOWN CO 4TH ADDITION, LT 4, FRAC BLK 3.	DALRI, DOROTHY D; MOREY, SHARON D	405 W 5th ST	PITTSBURG, KS 66762-3702			4,200.00	39,000.00	43,200.00	R-2
019-204-20-0-30-15-015.00-0	PITTSBURG TOWN CO 4TH ADDITION, S1/2 LTS 23, 24, BLK 11.	BUTLER, JOSEPH P; BUTLER, JUDY L	14945 VICTORY RD	WALNUT, KS 66780-4067			3,180.00	24,720.00	27,900.00	R-2
019-204-20-0-30-14-005.00-0	PITTSBURG TOWN CO 4TH ADDITION, E 2.5' LT 10 AND ALL LTS 8, 9, Â BLK 10.	KAMPS REAL ESTATE LLC	17823 216TH RD	ATCHISON, KS 66002-9271			4,180.00	42,110.00	46,290.00	R-2
019-204-20-0-30-14-004.00-0	PITTSBURG TOWN CO 4TH ADDITION, BLOCK 10, Lot 6, 7	MCMASTER, DEBRA ANNE REV TRUST	510 E 9TH ST	PITTSBURG, KS 66762-4133			4,070.00	68,930.00	73,000.00	R-2
019-204-20-0-30-14-003.00-0	PITTSBURG TOWN CO 4TH ADDITION, BLOCK 10, Lot 4, 5, Plat Book/Page B Â Â /16 Lot Width: 050.0 Lot Depth: 140.0	F&T PROPERTY LLC	2305 KNOLLVIEW ST	PITTSBURG, KS 66762-6423			4,070.00	31,230.00	35,300.00	R-2
019-204-20-0-30-14-002.00-0	PITTSBURG TOWN CO 4TH ADDITION, W 10' LT 2 AND ALL LT 3, BLK Â 10.	RIGGIN, EARL; RIGGIN, MARY	% CYNTHIA HERNANDEZ - CFD	8526 NE 110TH ST	PITTSBURG, KS 66762-9075		3,270.00	18,810.00	22,080.00	R-2
019-204-20-0-30-14-001.00-0	PITTSBURG TOWN CO 4TH ADDITION, N 88' LT 1 AND N 88' OF E 20' LT 2, BLK 10.	S&N MANAGEMENT LLC	311 S BROADWAY ST STE A	PITTSBURG, KS 66762-5470			3,190.00	27,210.00	30,400.00	R-2
019-204-20-0-30-13-006.00-0	PITTSBURG TOWN CO 4TH ADDITION, BLOCK 9, Lot 9 - 12	BECKLEY, JAMES A, Jr	302 W MCKAY ST	FRONTENAC, KS 66763-2294			7,280.00	18,120.00	25,400.00	R-2
019-204-20-0-30-13-004.00-0	PITTSBURG TOWN CO 4TH ADDITION, W 2.5' LT 5 AND ALL LTS 6 THRU Â 8, BLK 9.	MESSINA, DANA JEAN; JU, HYUK	9006 SW MACINTOSH	LEES SUMMIT, MO 64064-7816			5,510.00	18,020.00	23,530.00	R-2
019-204-20-0-30-11-014.00-0	PITTSBURG TOWN CO 4TH ADDITION, S 85' LTS 23, 24, BLK 7.	OERTLE, BRENT PRESTON & SHARON KAY	517 E 9TH ST	PITTSBURG, KS 66762-4132			2,640.00	0	2,640.00	R-2
019-204-20-0-30-02-009.00-0	PITTSBURG TOWN CO 4TH ADDITION, BLOCK 4, Lot 20, 21	WILLEY, JENNIFER PAULENE	1408 N ELM ST	PITTSBURG, KS 66762-3131			4,070.00	33,330.00	37,400.00	R-2
019-204-20-0-30-02-010.00-0	PITTSBURG TOWN CO 4TH ADDITION, W1/2 LT 23 AND ALL LT 22, BLK 4.	FOSTER-RUCKLE, SHEILA J; FOSTER, HOWARD V	315 W 5TH ST	CHANUTE, KS 66720-2229			3,540.00	34,060.00	37,600.00	R-2
019-204-20-0-30-02-011.00-0	PITTSBURG TOWN CO 4TH ADDITION, E1/2 LT 23 AND ALL LT 24, BLK 4.	THRELFALL, SALLY J	PO BOX 1634	PITTSBURG, KS 66762-1634			3,810.00	0	3,810.00	R-2
019-204-20-0-30-01-006.00-0	PITTSBURG TOWN CO 4TH ADDITION, BLOCK 3, Lot 13	ZIMMERMAN, JAMES R	1075 E 580TH AVE	PITTSBURG, KS 66762-8417			3,010.00	11,790.00	14,800.00	R-2
019-204-20-0-30-12-005.00-0	PITTSBURG TOWN CO 4TH ADDITION, E1/2 LT 8 AND ALL LT 7, BLK 8.	WEIR, EVA	610 E 10TH ST	PITTSBURG, KS 66762-4223			3,380.00	16,920.00	20,300.00	R-2
019-204-20-0-30-12-004.00-0	PITTSBURG TOWN CO 4TH ADDITION, LT 5, LESS E 8' AND ALL LT 6, BLK 8.	FOSTER, REBECCA ANN	307 W ADAMS ST	PITTSBURG, KS 66762-5029			3,650.00	10,150.00	13,800.00	R-2
019-204-20-0-30-10-004.00-0	PITTSBURG TOWN CO 4TH ADDITION, BLOCK 6, Lot 14	FINN, LARRY J REVOCABLE TRUST	420 E 10TH ST	PITTSBURG, KS 66762-4135			3,010.00	0	3,010.00	R-2
019-204-20-0-30-10-010.00-0	PITTSBURG TOWN CO 4TH ADDITION, S 90' LTS 23, 24, BLK 6.	FINN, LARRY J REVOCABLE TRUST	420 E 10TH ST	PITTSBURG, KS 66762-4135			3,660.00	0	3,660.00	R-2
019-204-20-0-30-14-006.00-0	PITTSBURG TOWN CO 4TH ADDITION, N 100' LTS 11, 12 AND N 100' OF W 22.5' LT 10, BLK 10.	LAKE, ALEXANDER	810 N GRAND ST	PITTSBURG, KS 66762-4143			5,080.00	46,220.00	51,300.00	R-2
019-204-20-0-30-01-008.00-0	PITTSBURG TOWN CO 4TH ADDITION, BLOCK 3, Lot 19, 20	MOORE, GRAIG A	1506 S PINE ST	PITTSBURG, KS 66762-5712			4,070.00	2,530.00	6,600.00	R-2
019-204-20-0-30-01-010.00-0	PITTSBURG TOWN CO 4TH ADDITION, BLOCK 3, Lot 21 - 24	PITTSBURG LAND BANK	PO BOX 688	PITTSBURG, KS 66762-0688			7,200.00	0	7,200.00	R-2
019-204-20-0-30-17-003.00-0	PITTSBURG TOWN CO 1ST ADDITION, S 80' LTS 15 THRU 17, BLK 9.	TRUST 802 & 802* N LOCUST	802 N LOCUST ST	PITTSBURG, KS 66762-4041			4,250.00	81,450.00	85,700.00	R-2
019-204-19-0-40-40-007.00-0	GOFFS WEST ADDITION, W1/2 LT 15 AND ALL LTS 13, 14, Â BLK 2.	RIGENSBERG, DONALD R & VIRGINIA A	412 W 5TH ST	PITTSBURG, KS 66762-3703			4,510.00	58,190.00	62,700.00	RP-3
019-204-19-0-40-40-008.00-0	GOFFS WEST ADDITION, E1/2 LT 15, ALL LT 16 AND W1/2 Â LT 17, BLK 2.	USD 250	PO BOX 75	PITTSBURG, KS 66762-0075			3,740.00	0	3,740.00	RP-3
019-204-19-0-40-40-009.00-0	GOFFS WEST ADDITION, E1/2 LT 17 AND ALL LT 18, BLK 2.	RES ENTERPRISES LLC	117 S DITTMAN ST	FRONTENAC, KS 66763-2292			2,980.00	30,640.00	33,620.00	RP-3
019-204-19-0-40-40-010.00-0	GOFFS WEST ADDITION, BLOCK 2, Lot 19, 20	BROCK, BRENDA M LIVING TRUST	2601 KNOLLVIEW ST	PITTSBURG, KS 66762-6513			3,740.00	43,860.00	47,600.00	RP-3
019-204-19-0-40-40-012.00-0	GOFFS WEST ADDITION, N 60' LTS 21, 22, BLK 2.	MIZE, RUSSELL F	503 N OLIVE ST	PITTSBURG, KS 66762-3722			2,370.00	30,430.00	32,800.00	RP-3
019-204-19-0-40-24-012.00-0	PITTSBURG ORIGINAL TOWN, BLOCK 6, Lot 443	BIONDO, EMILY A	302 W 7TH ST	PITTSBURG, KS 66762-3713			4,340.00	0	4,340.00	RP-3
019-204-19-0-40-39-007.00-0	PITTSBURG ORIGINAL TOWN, BLOCK 18, Lot 515	ANTHONY, DEBRA L	508 N OLIVE ST	PITTSBURG, KS 66762-3723			3,660.00	0	3,660.00	RP-3
019-204-19-0-40-34-004.00-0	PITTSBURG ORIGINAL TOWN, W1/2 E1/2 LTS 523, 524, BLK 7.	WALKER, OPAL MAXINE	C/O KIRBY, PHYLLIS A - ETUX	1211 E 16TH ST	LAMAR, MO 64759-2401		2,710.00	37,890.00	40,600.00	RP-3
019-204-19-0-40-34-003.00-0	PITTSBURG ORIGINAL TOWN, E 50' LTS 523, 524, BLK 7.	ANTHONY, TYWAN; VALENCIA, YAYSON	257 GREENE AVE	#APT 1L	BROOKLYN, NY 11238-1369		2,600.00	0	2,600.00	RP-3
019-204-19-0-40-34-002.00-0	PITTSBURG ORIGINAL TOWN, W 75' LT 445 AND N 25' OF W 75' LT 446, BLK 7.	MID-AMERICA PROPERTIES OF PITTSBURG LLC	309 N BROADWAY ST	PITTSBURG, KS 66762-4806			3,220.00	29,680.00	32,900.00	RP-3
019-204-19-0-40-23-008.00-0	PITTSBURG ORIGINAL TOWN, E 70' OF W 120' LTS 437, 438, BLK 5.	FERNANDEZ, ROSALVA	212 W 7TH ST	PITTSBURG, KS 66762-3810			3,560.00	58,440.00	62,000.00	RP-3
019-204-19-0-40-34-007.00-0	PITTSBURG ORIGINAL TOWN, BLOCK 7, Lot 522	HALL, SEAN RB I & SARA	503 S DITTMAN ST	FRONTENAC, KS 66763-2325			20,070.00	49,500.00	69,570.00	RP-3
019-204-19-0-40-23-007.00-0	PITTSBURG ORIGINAL TOWN, W 50' LTS 437, 438, BLK 5.	JAMESON, LARRY F; JAMESON, RICHELLE A	400 E CATALPA ST	WEIR, KS 66781-4246			2,710.00	31,890.00	34,600.00	RP-3
019-204-19-0-40-34-010.00-0	PITTSBURG ORIGINAL TOWN, CENTER 1/3 LTS 519, 520, BLK 7.	JONES, LESTER O	306 W 6TH ST	PITTSBURG, KS 66762-3707			3,390.00	48,510.00	51,900.00	RP-3
019-204-19-0-40-19-009.00-0	PITTSBURG TOWN CO 3RD ADDITION, LT 27, LESS N 45' OF E 20', LTS 28 THRU 30, LESS N 45' AND Â LT 26, LESS W 20', ALL BL	WILLIAMS, DANIEL R; WILLIAMS, DENISE	416 E D ST	JENKS, OK 74037-3322			5,260.00	72,240.00	77,500.00	RP-3
019-204-19-0-40-19-010.00-0	PITTSBURG TOWN CO 3RD ADDITION, N 45' OF E 20' LT 27 AND N 45' Â LTS 28 THRU 30, BLK 10.	COLONIAL IMPACT FUND-II, LLC	520 SILICON DR STE 110	SOUTHLAKE, TX 76092-2001			2,490.00	18,210.00	20,700.00	RP-3
019-204-19-0-40-20-008.00-0	PITTSBURG TOWN CO 3RD ADDITION, N 52.5' LTS 15 THRU 17, BLK 9.	MCCOY, JEREMY	806 N WALNUT ST	PITTSBURG, KS 66762-3842			2,450.00	21,550.00	24,000.00	RP-3
019-209-30-0-10-14-008.00-0	PITTSBURG ORIGINAL TOWN, N1/2 LT 295, BLK 33.	BISHOP, MICHAEL L & KATHLEEN	612 W MARTIN ST	PITTSBURG, KS 66762-4947			4,720.00	65,520.00	70,240.00	CP-4
019-204-19-0-40-09-001.00-0	PITTSBURG TOWN CO 3RD ADDITION, BLOCK 7, Lot 1, 2	HOSMAN, CHARLES L	915 N BROADWAY ST	PITTSBURG, KS 66762-3907			9,440.00	42,590.00	52,030.00	CP-4
019-204-19-0-40-50-003.00-0	PITTSBURG ORIGINAL TOWN, W 72'10" OF E 96'10" LTS 335, 336, BLK 21.	YOST, CHARLES W & MARY M TRUST AGREEMENT	105 W 4TH ST	PITTSBURG, KS 66762-4801			7,190.00	28,610.00	35,800.00	CP-4
019-204-20-0-30-31-009.00-0	PITTSBURG ORIGINAL TOWN, S1/2 LT 250, BLK 15.	CITY OF PITTSBURG	PO BOX 688	PITTSBURG, KS 66762-0688			4,720.00	0	4,720.00	CP-4
019-204-19-0-40-37-004.00-0	PITTSBURG ORIGINAL TOWN, W 84.33' LTS 337, 338, BLK 16, LESS N .2' OF W 84.33 LT 338	STRAHAN, JEFFREY A	PO BOX 196	PITTSBURG, KS 66762-0196			9,230.00	116,750.00	125,980.00	CP-4
019-204-19-0-40-09-014.00-0	PITTSBURG TOWN CO 3RD ADDITION, BLOCK 7, Lot 3, 4	JONES, BRIAN K & PATRICIA B	915 N BROADWAY ST	PITTSBURG, KS 66762-3907			9,440.00	85,610.00	95,050.00	CP-4
019-209-30-0-10-16-003.00-0	PITTSBURG ORIGINAL TOWN, BLOCK 41, Lot 404	BOCKOVER, ROCHELLE L	108 N WALNUT ST	PITTSBURG, KS 66762-4746			3,500.00	53,200.00	56,700.00	CP-4
019-209-30-0-10-14-007.00-0	PITTSBURG ORIGINAL TOWN, S1/2 LT 295, BLK 33.	BISHOP, MICHAEL L & KATHLEEN	612 W MARTIN ST	PITTSBURG, KS 66762-4947			4,720.00	73,180.00	77,900.00	CP-4
019-209-30-0-10-14-003.00-0	PITTSBURG ORIGINAL TOWN, ALL LTS 321 & 322 & BEG NE COR Â LT 320, TH S 7.5, W 36, SWLY 135.7, N 29, E 170, TO POB, BI	SOUTHEAST KANSAS COMMUNITY ACTION PROGRAM INC	PO BOX 128	GIRARD, KS 66743-0128			4,410.00	415,970.00	420,380.00	CP-4
019-209-30-0-10-15-002.00-0	PITTSBURG ORIGINAL TOWN, BLOCK 40, Lot 313 - 318, ACRES 1.2	FREEMAN HEALTH SYSTEM	1102 W 32ND ST	JOPLIN, MO 64804-3503			252,020.00	547,480.00	799,500.00	CP-4
019-209-30-0-10-15-001.00-0	PITTSBURG ORIGINAL TOWN, LT 299, BLK 40, LESS ROW.	WEBB, RICHARD B; WEBB, STACEY L	% WATCO	315 W 3RD ST	PITTSBURG, KS 66762-4706		9,210.00	95,790.00	105,000.00	CP-4
019-209-29-0-20-14-002.00-0	PITTSBURG ORIGINAL TOWN, LT 230, LESS S 5', BLK 39.	RENN, JASON L	% MALIBU TANNING SALON	124 N BROADWAY ST	PITTSBURG, KS 66762-4819		19,130.00	60,200.00	79,330.00	CP-4
019-204-20-0-30-30-003.00-0	PITTSBURG ORIGINAL TOWN, N1/2 LT 259, BLK 10.	KUTZ, JOHN S	4035 PARKVIEW DR	FRONTENAC, KS 66763-2302			4,720.00	21,550.00	26,270.00	CP-4
019-204-19-0-40-36-001.00-0	PITTSBURG ORIGINAL TOWN, BLOCK 9, Lot 269, 270	PM RENTALS LLC	109 CRESTWOOD EST	PITTSBURG, KS 66762-5298			18,870.00	108,710.00	127,580.00	CP-4
019-209-29-0-20-14-004.00-0	PITTSBURG ORIGINAL TOWN, S1/2 LT 227 AND ALL LTS 225, 226, BLK 39.	FIRST FEDERAL SAVINGS AND LOAN ASSOCIATION	% EQUITY BANK	7701 E KELLOGG DR STE 220	WICHITA, KS 67207-1717		138,130.00	283,750.00	421,880.00	CP-4
019-204-20-0-30-31-011.00-0	PITTSBURG ORIGINAL TOWN, W 30' OF S 30' LT 191 AND W 30' LT 192, BLK 15.	CURTIS, CHRISTOPHER A	PO BOX 1867	PITTSBURG, KS 66762-1867			2,750.00	46,070.00	48,820.00	CP-4
019-204-19-0-40-37-008.00-0	PITTSBURG ORIGINAL TOWN, LT 279, LESS N 8" AND N1/2 LT 280, BLK 16, LESS 15' X 50' Â IN SW COR.	SITTNER, MICHAEL L	PO BOX 1446	PITTSBURG, KS 66762-1446			13,860.00	136,940.00	150,800.00	CP-4
019-204-19-0-40-50-009.00-0	PITTSBURG ORIGINAL TOWN, BEG 53.39' W SE COR LT 331, TH Â W 46.79, N 90, E 46.78, S 90, Â TO POB, BEING PT LTS 331,33	LOY, CINDY REV LIV TRUST	511 S GEORGIA ST	PITTSBURG, KS 66762-4938			4,600.00	161,000.00	165,600.00	CP-4
019-204-19-0-40-09-007.00-0	PITTSBURG TOWN CO 3RD ADDITION, N1/2 LT 17 AND ALL LT 18, BLK 7.	BOLLINGER, REGINALD V; BOLLINGER, ANGELA J	650 S 210TH ST	PITTSBURG, KS 66762-8603			4,170.00	53,530.00	57,700.00	CP-4
019-204-19-0-40-09-012.00-0	PITTSBURG TOWN CO 3RD ADDITION, S 6.5" LT 6 AND ALL LTS 7 THRU Â 12, BLK 7.	HURLBUT, JAMES & VIRGINIA FAMILY TRUST	C/O KANSASLAND FINANCE	2904 S SPRUCE ST	WICHITA, KS 67216-2434		28,310.00	176,510.00	204,820.00	CP-4
019-204-19-0-40-48-013.00-0	PITTSBURG ORIGINAL TOWN, BLOCK 19, Lot 507 - 509	CREEL, MICHAEL D & DONNA DIANE	PO BOX 1946	PITTSBURG, KS 66762-1946			45,470.00	98,470.00	143,940.00	CP-4
019-204-20-0-30-41-006.00-0	PITTSBURG ORIGINAL TOWN, N1/2 LT 244, BLK 22.	JOCK'S NITCH INC	523 N BROADWAY ST	PITTSBURG, KS 66762-3933			4,720.00	22,660.00	27,380.00	CP-4
019-204-20-0-30-40-001.00-0	PITTSBURG ORIGINAL TOWN, BLOCK 23, Lot 105 - 110, ACRES 1.2	FAMILY AND CHILDREN TOGETHER INC	911 E CENTENNIAL DR	PITTSBURG, KS 66762-6601			69,930.00	403,310.00	473,240.00	CP-4
019-204-19-0-40-38-007.00-0	PITTSBURG ORIGINAL TOWN, W 70' LT 425, BLK 17.	MORIE, JOSEPH M	PO BOX 646	ARMA, KS 66712-0646			3,040.00	34,460.00	37,500.00	CP-4
019-204-19-0-40-37-007.00-0	PITTSBURG ORIGINAL TOWN, E 120.5' S1/2 LT 280, BLK 16.	KUTZ, JOHN S; STEELE, THERENCE E	4035 PARKVIEW DR	FRONTENAC, KS 66763-2302			3,330.00	15,940.00	19,270.00	CP-4
019-204-20-0-30-18-008.00-0	PITTSBURG TOWN CO 1ST ADDITION, BLOCK 10, Lot 14	RENN, JOHN C; RENN, THERESA M	751 S 200TH ST	PITTSBURG, KS 66762-7209			4,720.00	31,280.00	36,000.00	CP-4
019-204-20-0-30-07-002.01-0	PITTSBURG TOWN CO 1ST ADDITION, BLOCK 5, Lot 20 - 24	COMMUNITY HEALTH CENTER OF SOUTHEAST KANSAS INC	3011 N MICHIGAN ST	PITTSBURG, KS 66762-2546			49,060.00	367,710.00	416,770.00	CP-4
019-204-20-0-30-07-001.00-0	PITTSBURG TOWN CO 1ST ADDITION, N1/2 LT 2 AND ALL LT 1, BLK 5.	BROOKS, JEFFREY C; BROOKS, CHERYL L	% BROOKS TRUST	1533 HAMPTON RD	PITTSBURG, KS 66762-8781		3,990.00	50,310.00	54,300.00	CP-4
019-204-20-0-30-06-010.00-0	PITTSBURG TOWN CO 1ST ADDITION, S 26.4' LTS 15 THRU 18 AND S 26.4' OF W 15' LT 19, BLK 4.	GROSS, JOHN C III REV TRUST	69586 YANKTON RD	CUMBERLAND, IA 50843-8063			3,320.00	31,680.00	35,000.00	CP-4
019-204-19-0-40-49-002.00-0	PITTSBURG ORIGINAL TOWN, BLOCK 20, Lot 423, 424	FIRST UNITED METHODIST CHURCH	415 N PINE ST	PITTSBURG, KS 66762-3891			115,830.00	0	115,830.00	CP-4
019-204-19-0-40-50-005.00-0	PITTSBURG ORIGINAL TOWN, W 49 1/6' LTS 335, 336, BLK 21.	FIFTH & PINE LLC	%GARNER, MINDI-DO	127 W 5TH ST	PITTSBURG, KS 66762-3801		4,890.00	194,880.00	199,770.00	CP-4
019-204-19-0-40-50-004.00-0	PITTSBURG ORIGINAL TOWN, E 24' OF W 73.2' LTS 335, 336, Â BLK 21.	DITTMANN, ROBERT L; DITTMANN, BETTY LOU; DITTMANN REV TRUS	PO BOX 647	PITTSBURG, KS 66762-0647			2,400.00	53,320.00	55,720.00	CP-4
019-204-19-0-40-38-009.00-0	PITTSBURG ORIGINAL TOWN, E 50' LTS 425, 426, BLK 17.	CELTIC STONE ENTERPRISES	1011 S 260TH ST	PITTSBURG, KS 66762-8727			4,440.00	51,960.00	56,400.00	CP-4

019-204-19-0-40-08-006.00-0	PITTSBURG TOWN CO 3RD ADDITION, BLOCK 2, Lot 19, 20	SEWARD, MARIE E	614 E 23RD ST	PITTSBURG, KS 66762-2956			4,900.00	0	4,900.00	CP-4
019-209-29-0-20-21-007.00-0	ROGERS COMPANY 2ND ADDITION, BLOCK 4, Lot 3	BICKNELL, KODY	509 PEARL ST	PITTSBURG, KS 66762-6438			40,500.00	16,430.00	56,930.00	CP-4
019-209-30-0-10-03-010.00-0	PITTSBURG ORIGINAL TOWN, BLOCK 30, Lot 468	ST JOHN AMERICAN LUTHERAN CHURCH	304 W 3RD ST	PITTSBURG, KS 66762-4707			9,440.00	458,190.00	467,630.00	CP-4
019-209-30-0-10-02-002.00-0	PUTNAMS SUBDIV BLK 29 O.T., ACRES 1.3, ALL LTS 8 - 14, LESS ROW & VAC ALLEY ADJ LTS 8 - 14, & LTS 413 - 416, BLK 29, OT	PITTSBURG PUBLIC LIBRARY	308 N WALNUT ST	PITTSBURG, KS 66762-4796			27,950.00	2,282,280.00	2,310,230.00	CP-4
019-204-19-0-40-50-001.00-0	PITTSBURG ORIGINAL TOWN, N1/2 LT 283, N 6.04' OF E 100' Â S1/2 LT 283 AND ALL LTS 281, 282, BLK 21	GOLD BANK INC	BMO HARRIS BANK	ATTN; DAVID ROWLAND	111 W MONROE ST FL21 W	CHICAGO, IL 60603-4019	23,590.00	796,750.00	820,340.00	CP-4
019-204-20-0-30-41-002.00-0	PITTSBURG ORIGINAL TOWN, W 99.75' N1/2 LT 248, BLK 22.	BALKANS DEVELOPMENT	% SCIFERS, BOB	1512 WOODLAND TER	PITTSBURG, KS 66762-5551		2,780.00	62,710.00	65,490.00	CP-4
019-204-20-0-30-41-003.00-0	PITTSBURG ORIGINAL TOWN, ALL LTS 246, 247, & E 70.25' LT 248, BLK 22.	KANSAS TEACHERS COMMUNITY CREDIT UNION	PO BOX 1296	PITTSBURG, KS 66762-1296			22,770.00	719,160.00	741,930.00	CP-4
019-204-20-0-30-41-001.00-0	PITTSBURG ORIGINAL TOWN, BLOCK 22, Lot 193	CITY OF PITTSBURG	PO BOX 688	PITTSBURG, KS 66762-0688			9,440.00	8,360.00	17,800.00	CP-4
019-204-20-0-30-40-002.01-0	PITTSBURG ORIGINAL TOWN, BEG 40.1' N SW COR LT 159, TH N 59.9, E 170, S 49.5, W 138.6, SWLY 33.05, TO POB, BEING PT L	MURFIN INC	% SEK BROADCASTING GROUP	PO BOX 383	PITTSBURG, KS 66762-0383		7,620.00	47,350.00	54,970.00	CP-4
019-204-20-0-30-40-004.00-0	PITTSBURG ORIGINAL TOWN, S 6' LT 157 AND ALL LTS 155, 156, BLK 23.	CITY OF PITTSBURG	PO BOX 688	PITTSBURG, KS 66762-0688			20,000.00	27,320.00	47,320.00	CP-4
019-204-20-0-30-41-005.00-0	PITTSBURG ORIGINAL TOWN, S1/2 LT 245, BLK 22.	JOCK'S NITCH INC	523 N BROADWAY ST	PITTSBURG, KS 66762-3933			4,720.00	29,870.00	34,590.00	CP-4
019-204-19-0-40-50-010.00-0	PITTSBURG ORIGINAL TOWN, BEG SE COR LT 331, W 53.39, N 90, E 53.39, S 90, TO POB. Â PT Â LTS 331, 332,BLK 21	PAGE, JOE	1055 S 200TH ST	PITTSBURG, KS 66762-6827			5,290.00	142,710.00	148,000.00	CP-4
019-204-19-0-40-50-002.00-0	PITTSBURG ORIGINAL TOWN, E 24' LTS 335, 336, BLK 21.	MULLEN ENTERPRISES LLC	PO BOX 1603	PITTSBURG, KS 66762-1603			2,400.00	109,490.00	111,890.00	CP-4
019-209-30-0-10-25-001.00-0	PITTSBURG ORIGINAL TOWN, LTS 393, 394, BLK 44 AND E1/2 VAC ALLEY ADJ SD LTS.	CREEL, MICHAEL D	PO BOX 1946	PITTSBURG, KS 66762-1946			14,990.00	54,730.00	69,720.00	CP-4
019-209-30-0-10-26-001.00-0	PITTSBURG ORIGINAL TOWN, ACRES 1.7, LTS 305 THRU 312, BLK 45 AND VAC ALLEY.	CITY NATIONAL BANK OF PITTSBURG	% COMMERCE BANCSHARES INC	8000 FORSYTH BLVD #1300	SAINT LOUIS, MO 63105-1707		365,200.00	659,400.00	1,024,600.00	CP-4
019-209-29-0-20-15-004.00-0	PITTSBURG ORIGINAL TOWN, LT 222, LESS S 2.2', LESS W 81.3' OF S 12.5' AND ALL LTS 223, 224, BLK 46	PRO X PROPERTY SOLUTIONS; PRO X CONSTRUCTION	107 E ROSE ST	PITTSBURG, KS 66762-5267			48,520.00	176,280.00	224,800.00	CP-4
019-204-20-0-30-07-004.00-0	PITTSBURG TOWN CO 1ST ADDITION, N 13.6' LT 16 AND ALL LTS 17, 18, BLK 5.	HEIKES, DEREK W	108 WILDFLOWER RD	PITTSBURG, KS 66762-8700			12,340.00	54,650.00	66,990.00	CP-4
019-204-20-0-30-40-002.02-0	PITTSBURG ORIGINAL TOWN, LT 159 & S .5' LT 160, EXCEPT TR DAF BEG SW COR LT 160, TH N Â .5, E 31.4, SWLY 33.5, N 9.9, Â	MURFIN INC	% SEK BROADCASTING GROUP	PO BOX 383	PITTSBURG, KS 66762-0383		9,350.00	98,650.00	108,000.00	CP-4
019-204-19-0-40-49-001.00-0	PITTSBURG ORIGINAL TOWN, ACRES 1.1, LTS 373, 374, LESS W 46.58' AND ALL LTS 369 THRU 372, BLK 20	FIRST UNITED METHODIST CHURCH	415 N PINE ST	PITTSBURG, KS 66762-3891			66,740.00	1,353,060.00	1,419,800.00	CP-4
019-204-19-0-40-23-013.00-0	PITTSBURG ORIGINAL TOWN, E1/2 E1/2 LTS 355, 356, BLK 5.	LEMARTS LLC	16 FALCON HILLS DR	HIGHLANDS RANCH, CO 80126-2901			3,550.00	41,550.00	45,100.00	CP-4
019-204-20-0-30-18-009.00-0	PITTSBURG TOWN CO 1ST ADDITION, BLOCK 10, Lot 13	MIDAMERICA PROPERTIES OF PITTSBURG LLC	1035 N HWY 69	FRONTENAC, KS 66763-8100			4,720.00	61,450.00	66,170.00	CP-4
019-204-19-0-40-38-004.00-0	PITTSBURG ORIGINAL TOWN, BLOCK 17, Lot 429	BARTLOW, TERRY	3108 E 8TH ST	PITTSBURG, KS 66762-8461			4,370.00	65,130.00	69,500.00	CP-4
019-209-30-0-10-13-005.01-0	S30, T30, R25, BEG 10' N NW COR LT 406, BLK 41, OT PITTSBURG, TH N 56, E 356, S 58, W 186, N 2, W 170,TO POB. TR CONTA	CITY OF PITTSBURG	PO BOX 688	PITTSBURG, KS 66762-0688			22,540.00	0	22,540.00	CP-4
019-204-19-0-40-21-004.00-0	PITTSBURG TOWN CO 3RD ADDITION, LTS 22 THRU 24, LESS E 89', BLK 8.	AZEMI, BASRI	1301 N BROADWAY ST	PITTSBURG, KS 66762-3003			3,610.00	0	3,610.00	CP-4
019-209-30-0-10-01-008.00-0	PITTSBURG ORIGINAL TOWN, W 97.83' LT 325 AND W 97.83' LT 326, LESS N 10', BLK 28.	YOST, CHARLES W & MARY M TRUST AGREEMENT	105 W 4TH ST	PITTSBURG, KS 66762-4801			9,690.00	92,640.00	102,330.00	CP-4
019-209-30-0-10-01-009.00-0	PITTSBURG ORIGINAL TOWN, BEG 48.16' W SE COR LT 325, BLK 28, TH W 24, N 90, E 24, S 90, TO POB	STP HOLDINGS LLC	4106 RABBIT RUN	NIXA, MO 65714-7549			2,400.00	24,020.00	26,420.00	CP-4
019-209-30-0-10-01-010.00-0	PITTSBURG ORIGINAL TOWN, BEG 24.16' W SE COR LT 325, BLK 28, TH W 24, N 90, E 24, S 90, TO POB	MARLIER, MATTHEW; FUQUA, MICHELLE	506 W HENSLEY ST	BRANSON, MO 65616-2847			2,400.00	23,260.00	25,660.00	CP-4
019-209-30-0-10-01-011.00-0	PITTSBURG ORIGINAL TOWN, BEG SE COR LT 325, BLK 28, TH W 24.16, N 90, E 24.16, S 90, TO POB.	PASTEUR PROPERTIES LLC	1401 A N BROADWAY ST	PITTSBURG, KS 66762-3017			2,400.00	26,550.00	28,950.00	CP-4
019-209-30-0-10-01-015.00-0	PITTSBURG ORIGINAL TOWN, N1/2 LT 291, BLK 28.	CREEL, MICHAEL D & DONNA DIANE	PO BOX 1946	PITTSBURG, KS 66762-1946			4,720.00	55,800.00	60,520.00	CP-4
019-209-30-0-10-03-012.00-0	PITTSBURG ORIGINAL TOWN, BLOCK 30, Lot 466	ST JOHN AMERICAN LUTHERAN CHURCH	304 W 3RD ST	PITTSBURG, KS 66762-4707			3,500.00	0	3,500.00	CP-4
019-209-30-0-10-03-008.00-0	PITTSBURG ORIGINAL TOWN, BEG 100' W NW COR LT 502, BLK 30, TH S 100, W 45, N 78, E 20.4, N 22, E 24.6, TO POB	WATCO COMPANIES INC	315 W 3RD ST	PITTSBURG, KS 66762-4706			12,510.00	5,960.00	18,470.00	CP-4
019-209-30-0-10-01-013.00-0	PITTSBURG ORIGINAL TOWN, N1/2 LT 292, BLK 28.	PETERSON, DAVID L	% BECK & HILL	303 N BROADWAY ST	PITTSBURG, KS 66762-4806		4,720.00	35,970.00	40,690.00	CP-4
019-209-30-0-10-03-009.00-0	PITTSBURG ORIGINAL TOWN, E 100' LTS 501, 502, BLK 30.	ST JOHN AMERICAN LUTHERAN CHURCH	304 W 3RD ST	PITTSBURG, KS 66762-4707			16,050.00	7,440.00	23,490.00	CP-4
019-209-30-0-10-25-003.01-0	PITTSBURG ORIGINAL TOWN, W 68' LTS 399, 400, BLK 44.	KESINGER, SCOTT	8794 GOLDEN LN	DE SOTO, KS 66018-7904			5,470.00	19,430.00	24,900.00	CP-4
019-209-30-0-10-25-003.00-0	PITTSBURG ORIGINAL TOWN, E 52' OF W 120' LTS 399, 400, BLK 44.	JOHNSON, MARK D: JOHNSON, ANGELA J	1367 W HWY K	LIBERAL, MO 64762-9512			4,400.00	7,300.00	11,700.00	CP-4
019-209-30-0-10-25-002.00-0	PITTSBURG ORIGINAL TOWN, E 50' LT 399, 400, BLK 44 AND W1/2 VAC ALLEY ADJ SD LTS.	LEAR, MYRA M	PO BOX 11731	CARSON, CA 90749-1731			4,800.00	17,300.00	22,100.00	CP-4
019-209-30-0-10-38-001.00-0	PLAYTER SUBDIV OF ROGERS 1ST, ALL LT 1, BLK 6 AND ADJ VAC ROW.	NEWLIN, GALE KEITH & LANA SU	302 S BROADWAY ST	PITTSBURG, KS 66762-5206			22,950.00	49,230.00	72,180.00	CP-4
019-209-29-0-20-21-006.00-0	ROGERS COMPANY 2ND ADDITION, W 90' LT 1 & LT 2, LESS S 3' LT 2, Â BLK 4	SAKET, CURT M	596 E 570TH AVE	PITTSBURG, KS 66762-7240			48,020.00	12,830.00	60,850.00	CP-4
019-209-29-0-20-21-004.00-0	ROGERS COMPANY 2ND ADDITION, E 90' LT 1 & N 47' OF E 90' LT 2, BLK 4.	SAKET, CURT M	596 E 570TH AVE	PITTSBURG, KS 66762-7240			8,780.00	0	8,780.00	CP-4
019-209-30-0-10-25-005.00-0	PITTSBURG ORIGINAL TOWN, BEG SW COR LT 397, BLK 44, TH N 62.5, E 65, S 62.5, W 65, TO Â POB.	UTLEY, MELISSA; CLARK, TWILA	108 CHITWOOD ST	CARL JUNCTION, MO 64834-9421			4,050.00	5,750.00	9,800.00	CP-4
019-209-30-0-10-16-001.00-0	PITTSBURG ORIGINAL TOWN, BLOCK 41, Lot 387, 388	PM RENTALS LLC	109 CRESTWOOD EST	PITTSBURG, KS 66762-5298			15,100.00	120,900.00	136,000.00	CP-4
019-204-19-0-40-22-006.00-0	PITTSBURG TOWN CO 3RD ADDITION, S 25' LT 2, FRAC BLK 4.	SAMAN, NAZAR A & NADIA G	PO BOX 484	PITTSBURG, KS 66762-0484			4,720.00	30,680.00	35,400.00	CP-4
019-204-20-0-30-18-010.00-0	PITTSBURG TOWN CO 1ST ADDITION, W 65' LTS 9, LESS N 10' AND W 65' LTS 10 THRU 12, BLK 10.	SHIRLEY, WILLIAM M; SHIRLEY, SYLVIA C	10880 NE 73RD ST	PITTSBURG, KS 66762-6867			6,500.00	32,840.00	39,340.00	CP-4
019-204-19-0-40-47-021.00-0	GOFFS WEST ADDITION, BLOCK 1, Lot 17, 18	PITTSBURG LAND BANK	PO BOX 688	PITTSBURG, KS 66762-0688			5,560.00	0	5,560.00	CP-2
019-204-19-0-40-47-022.00-0	GOFFS WEST ADDITION, BLOCK 1, Lot 19	TURNER, WADE A; TURNER, LAURIE J	420 MEADOWBROOK LN	WINFIELD, KS 67156-8826			3,290.00	36,510.00	39,800.00	CP-2
019-204-19-0-40-47-023.00-0	GOFFS WEST ADDITION, BLOCK 1, Lot 20	ELSASSER, PAULA	408 W 4TH ST	PITTSBURG, KS 66762-4715			3,880.00	0	3,880.00	CP-2
019-204-19-0-40-47-016.01-0	PARK PLACE IMPRVMNT 1ST ADDTN, LT 29, LESS W 5' AND ALL LT 28.	CREEL, MICHAEL D	PO BOX 1946	PITTSBURG, KS 66762-1946			26,480.00	135,410.00	161,890.00	CP-2
019-204-19-0-40-47-017.00-0	PARK PLACE IMPRVMNT 1ST ADDTN, Lot 27	EQUITY TRUST COMPANY CUSTODIAN FBO JOSEPH C STRAMEL IRA	16 FALCON HILLS DR	HIGHLANDS RANCH, CO 80126-2901			5,110.00	30,810.00	35,920.00	CP-2
019-204-19-0-40-47-025.00-0	GOFFS WEST ADDITION, N1/2 LTS 21, 22, BLK 1.	SCHUPBACH PROPERTIES LLC	169 E 670TH AVE	FARLINGTON, KS 66734-4073			4,080.00	31,320.00	35,400.00	CP-2
019-209-29-0-20-09-005.00-0	PITTSBURG ORIGINAL TOWN, BLOCK 36, Lot 32, 33	VDL INVESTMENTS LLC	1308 N WALNUT ST	PITTSBURG, KS 66762-3034			13,610.00	53,090.00	66,700.00	IP-2
019-209-29-0-20-09-002.00-0	PITTSBURG ORIGINAL TOWN, E 73' LT 60 AND E 73' OF N 3' LT 59, BLK 36.	SHIPMAN, GEORGE & DORIS JUNE	306 E 3RD ST	PITTSBURG, KS 66762-4812			3,170.00	25,730.00	28,900.00	IP-2
019-209-29-0-20-09-003.00-0	PITTSBURG ORIGINAL TOWN, W 97' OF N 3' LT 59 AND W 97' LT 60, BLK 36.	BROOKS, JEFFREY C; BROOKS, CHERYL L	% BROOKS TRUST	1533 HAMPTON RD	PITTSBURG, KS 66762-8781		5,710.00	33,730.00	39,440.00	IP-2
019-209-29-0-20-14-001.03-0	PITTSBURG ORIGINAL TOWN, N 18.4' LT 212 AND ALL LT 211, Â BLK 39.	LINDER, ROBERT BRENT & LYN R	113 W PARK ST	PITTSBURG, KS 66762-5143			9,680.00	62,540.00	72,220.00	IP-2
019-209-29-0-20-13-003.00-0	PITTSBURG ORIGINAL TOWN, N 9' OF W 34' LT 142, BLK 38.	SOUTHEAST KANSAS RAILROAD INC	315 W 3RD ST	PITTSBURG, KS 66762-4706			0	0	0	IP-2
019-209-29-0-20-08-001.00-0	PITTSBURG ORIGINAL TOWN, ACRES 1.1, ALL LTS 117 THRU 121, BLK 35 AND VAC ALLEY.	THIRD STREET LAND DEVELOPERS LLC	PO BOX 208	PITTSBURG, KS 66762-0208			31,340.00	0	31,340.00	IP-2
019-209-29-0-20-02-005.00-0	K&T COAL CO 1ST ADDITION, N 12' LT 17 AND ALL LT 16, W1/2 ADJ VAC ALLEY AND S 5' ADJ VAC 3RD STR.	BROOKS, JEFFREY C; BROOKS, CHERYL L	% BROOKS TRUST	1533 HAMPTON RD	PITTSBURG, KS 66762-8781		11,650.00	65,030.00	76,680.00	IP-2
019-209-29-0-20-17-004.00-0	PITTSBURG ORIGINAL TOWN, E 76' LT 45 AND ALL LTS 46, 47, BLK 48.	VILELA, RANDOLPH E	PO BOX 208	PITTSBURG, KS 66762-0208			15,760.00	1,470.00	17,230.00	IP-2
019-209-29-0-20-17-009.00-0	PITTSBURG ORIGINAL TOWN, BLOCK 48, Lot 42	VILELA, RANDOLPH E	PO BOX 208	PITTSBURG, KS 66762-0208			5,030.00	100	5,130.00	IP-2
019-209-29-0-20-13-002.00-0	PITTSBURG ORIGINAL TOWN, BEG NE COR LT 142, BLK 38, TH S 50, W 58.2, S 49.5, W 21.7, S 134, W 15, S5, W 75, N 204.5, E 3	PITTCRAFT PRINTING INC	PO BOX 718	PITTSBURG, KS 66762-0718			29,830.00	124,650.00	154,480.00	IP-2
019-209-29-0-20-13-001.00-0	PITTSBURG ORIGINAL TOWN, LT 123, LESS N 3', ALL LT 124 AND N 20' LT 125, BLK 38.	JORDAN, CHARLES J	111 N ELM ST	PITTSBURG, KS 66762-5219			22,080.00	33,140.00	55,220.00	IP-2
019-209-29-0-20-12-002.00-0	PITTSBURG ORIGINAL TOWN, ACRES 1.6, W 50' LTS 35 - 37, BLK 37, LYG N RR ROW & E1/2 ADJ VAC ALLEY; ALL LTS 49 - 54 & V	ELM STREET WAREHOUSING LCC	PO BOX 861277	SHAWNEE, KS 66286-1277			75,190.00	179,320.00	254,510.00	IP-2
019-209-29-0-20-17-008.00-0	PITTSBURG ORIGINAL TOWN, BLOCK 48, Lot 43	GARDNER, STEVEN O & LORI L	106 S JOPLIN ST	PITTSBURG, KS 66762-5236			4,880.00	50,220.00	55,100.00	IP-2
019-209-29-0-20-15-002.01-0	PITTSBURG ORIGINAL TOWN, E 85' LT 218, LESS N 1', E 85' Â LT 219 & E 70' LT 220, BLK 46	JOCK'S NITCH INC	523 N BROADWAY ST	PITTSBURG, KS 66762-3933			13,230.00	51,770.00	65,000.00	IP-2
019-209-29-0-20-02-003.00-0	K&T COAL CO 1ST ADDITION, ALL VAC 3RD STR LYG E GRAND AVE; S 5' VAC 3RD STR LYG N OF W 20' LT 25 & TR BEG NW COR	CITY OF PITTSBURG	PO BOX 688	PITTSBURG, KS 66762-0688			5,860.00	0	5,860.00	IP-3
019-209-29-0-20-11-003.01-0	S29 , T30 , R25 , ACRES 2.4 , BEG 979' N S/L NW1/4 AND E/L JOPLIN ST, TH N 354.52, E 295.24, S 354.55, W 295.2, TO POB	VANDERHOOFVEN, LARRY D	1706 HERITAGE RD	PITTSBURG, KS 66762-3589			17,640.00	375,400.00	393,040.00	IP-3
019-209-29-0-20-24-008.00-0	ROGERS COMPANY 2ND ADDITION, BLOCK 7, Lot 5	HORN, ROGER W & MARGARET D	823 E 720TH AVE	ARCADIA, KS 66711-4124			4,880.00	23,120.00	28,000.00	RP-3
019-209-29-0-20-24-002.00-0	ROGERS COMPANY 2ND ADDITION, LTS 7, 8, BLK 7, LESS E 44'.	MICHAEL, KYLE; MICHAEL, KEVIN	721 S CHESTNUT ST	PITTSBURG, KS 66762-4935			8,000.00	13,100.00	21,100.00	RP-3
019-209-29-0-20-24-001.00-0	ROGERS COMPANY 2ND ADDITION, E 44' LTS 7, 8, BLK 7.	LANDSHARK RENTALS LLC	618 E 546TH AVE	PITTSBURG, KS 66762-5380			3,440.00	11,660.00	15,100.00	RP-3
019-209-29-0-20-19-008.00-0	ROGERS COMPANY 2ND ADDITION, ACRES 1, LT 2, LESS N 4' OF E 40' AND ALL LTS 3 THRU 6, BLK 2.	VILELA, RANDOLPH E	PO BOX 208	PITTSBURG, KS 66762-0208			10,040.00	10,000.00	20,040.00	RP-3
019-209-29-0-20-22-001.00-0	ROGERS COMPANY 2ND ADDITION, BLOCK 5, Lot 7	DAY, JOSHUA CHAD; DAY, ELIZABETH A	1762 WOODLAND VIEW DR	INDEPENDENCE, KS 67301-7135			4,880.00	39,020.00	43,900.00	RP-3
019-209-29-0-20-23-004.00-0	ROGERS COMPANY 2ND ADDITION, BLOCK 6, Lot 1	APEX SERVICES, LLC	2530 N ASHLAND AVE APT 1N	CHICAGO, IL 60614-7788			7,150.00	50,750.00	57,900.00	RP-3
019-209-29-0-20-23-003.00-0	ROGERS COMPANY 2ND ADDITION, W1/3 LTS 7, 8, BLK 6.	RUEDA, SIVARDO; RUEDA, JUVENTINA	304 E EUCLID ST	PITTSBURG, KS 66762-5233			4,110.00	12,590.00	16,700.00	RP-3
019-209-29-0-20-23-002.00-0	ROGERS COMPANY 2ND ADDITION, CENTER 1/3 LTS 7, 8, BLK 6.	RUEDA, SIVARDO G	304 E EUCLID ST	PITTSBURG, KS 66762-5233			4,110.00	1,890.00	6,000.00	RP-3
019-209-29-0-20-24-012.00-0	ROGERS COMPANY 2ND ADDITION, E 68' LTS 11, 12, BLK 7.	SALAS, GAUDENCIO; GARCIA, MARIA E	1108 W 3RD	PITTSBURG, KS 66762-4634			4,780.00	18,310.00	23,090.00	RP-3
019-209-29-0-20-23-005.00-0	ROGERS COMPANY 2ND ADDITION, BLOCK 6, Lot 2	GREENWOOD, BILLY R; GREENWOOD, KATHLEEN D	303 S ELM ST	PITTSBURG, KS 66762-5225			4,880.00	77,020.00	81,900.00	RP-3
019-209-29-0-20-21-003.00-0	ROGERS COMPANY 2ND ADDITION, BEG NW COR LT 7, TH S 72, E 45, N 72, W 45, TO POB. BEING PT LTS 7, 8,BLK 4.	EQUITY TRUST COMPANY CUSTODIAN FBO JOSEPH C STRAMEL IRA	16 FALCON HILLS DR	HIGHLANDS RANCH, CO 80126-2901			2,900.00	58,600.00	61,500.00	RP-3
019-209-29-0-20-21-002.00-0	ROGERS COMPANY 2ND ADDITION, BEG 45' E NW COR LT 7, TH S 60, E 50, N 10, E 4.5, N 50, W 54.5, TO POB. Â PT LT 7, 8, BLK	CMA HOMES LLC	2616 W 4TH ST	PITTSBURG, KS 66762-7203			2,970.00	30,330.00	33,300.00	RP-3
019-209-29-0-20-21-001.00-0	ROGERS COMPANY 2ND ADDITION, E 75.5' LT 7, BLK 4.	HOFFMAN, TIMOTHY L; HOFFMAN, CYNTHIA L	304 S LOCUST ST	PITTSBURG, KS 66762-5212			3,130.00	0	3,130.00	RP-3
019-209-29-0-20-22-003.00-0	ROGERS COMPANY 2ND ADDITION, W 101' LT 1, BLK 5.	SHEPHERD, TAMMY J	301 S LOCUST ST	PITTSBURG, KS 66762-5211			3,770.00	74,530.00	78,300.00	RP-3
019-209-29-0-20-24-005.00-0	ROGERS COMPANY 2ND ADDITION, BLOCK 7, Lot 2	GEBHARDT, FREDERICK J; GEBHARDT, PAMALA M	403 S ELM ST	PITTSBURG, KS 66762-5227			4,880.00	69,350.00	74,230.00	RP-3
019-209-30-0-10-17-014.00-0	PITTSBURG ORIGINAL TOWN, BLOCK 42, Lot 477	SLAUGHTER, TOMMY N	107 N WALNUT ST	PITTSBURG, KS 66762-4745			3,500.00	55,800.00	59,300.00	RP-3
019-209-30-0-10-04-011.00-0	JOPLIN ADDITION EXHIBIT B, N 56' LT 38.	RHODES, JOAN CATANZARO	210 W SOUTH ST	ARMA, KS 66712-9521			1,680.00	0	1,680.00	RP-3
019-209-30-0-10-23-001.00-0	JOPLIN ADDITION EXHIBIT B, E 107.5' LT 119 AND N 15' OF E Â 107.5' LT 120.	BISHOP, ALEXANDRA L	102 S OLIVE ST	PITTSBURG, KS 66762-5161			8,200.00	43,930.00	52,130.00	RP-3
019-209-30-0-10-24-007.00-0	PITTSBURG ORIGINAL TOWN, W 50' LTS 487, 488, BLK 43 AND Â 10' VAC OLIVE ST ADJ SD LTS.	BRAZEAL, SHARON R REVOCABLE TRUST	208 W ADAMS ST	PITTSBURG, KS 66762-5134			5,060.00	25,940.00	31,000.00	RP-3
019-209-30-0-10-24-006.00-0	PITTSBURG ORIGINAL TOWN, E1/2 W1/2 LTS 487, 488, BLK 43.	HAAS, MARK E; HAAS, KATIE A	28320 FLINT ST	LOUISBURG, KS 66053-8232			4,260.00	68,240.00	72,500.00	RP-3
019-209-30-0-10-24-005.00-0	PITTSBURG ORIGINAL TOWN, W1/2 E1/2 LTS 487, 488, BLK 43.	KUTZ, JOHN S	4035 PARKVIEW DR	FRONTENAC, KS 66763-2302			4,260.00	26,940.00	31,200.00	RP-3
019-209-30-0-10-24-004.00-0	PITTSBURG ORIGINAL TOWN, E1/2 E1/2 LTS 487, 488, BLK 43.	BOTKIN, VERNON	% BOTKIN, BEN	305 W 1ST ST	PITTSBURG, KS 66762-4735		4,260.00	12,040.00	16,300.00	RP-3
019-209-30-0-10-24-003.00-0	PITTSBURG ORIGINAL TOWN, W 56' LT 481, BLK 43.	FORREST, SHANNON TODD	836 W MCKAY ST	FRONTENAC, KS 66763-8105			3,190.00	29,210.00	32,400.00	RP-3
019-209-30-0-10-24-002.00-0	PITTSBURG ORIGINAL TOWN, W 55.65' OF E 114' LT 481, BLK Â 43.	TBD INVESTMENTS LLC	C/O PRO X PROPERTY SOLUTIONS LLC	107 E ROSE ST	PITTSBURG, KS 66762-5267		3,190.00	32,310.00	35,500.00	RP-3
019-209-30-0-10-24-001.00-0	PITTSBURG ORIGINAL TOWN, E 58.35' LT 481, BLK 43.	MISHMASH, KATHLEEN M; MISHMASH, RONALD C, II	7604 W 11TH ST N	WICHITA, KS 67212-3005			3,170.00	7,330.00	10,500.00	RP-3
019-209-30-0-40-12-009.00-0	STILWELL PLACE ADDITION, LT 68, LESS N 87'.	TRAYER, JEFFREY A	403 S 67TH EAST AVE	TULSA, OK 74112-1821			3,690.00	57,810.00	61,500.00	R-1B

019-209-30-0-40-12-017.00-0	STILWELL PLACE ADDITION, S 71' LT 61.	GEMINI ENTERPRISES LLC	C/O TAMMY NAGEL	2607 S TAYLOR ST	PITTSBURG, KS 66762-6548	4,360.00	19,640.00	24,000.00	R-1B
019-209-30-0-40-12-007.00-0	STILWELL PLACE ADDITION, Lot 67	SCHUPBACH PROPERTIES LLC	169 E 670TH AVE	FARLINGTON, KS 66734-4073		6,060.00	24,140.00	30,200.00	R-1B
019-209-30-0-40-18-001.00-0	STILWELL PLACE ADDITION, Lot 97	BENSON, ANTHONY B; BENSON, CHRISTEL L	301 W JEFFERSON ST	PITTSBURG, KS 66762-5008		13,000.00	106,200.00	119,200.00	R-1B
019-209-30-0-40-21-012.00-0	STILWELL PLACE ADDITION, S 76.8' LT 148 AND E 46.8' OF S 76.8' LT 147.	WILSON, JAMES D & MARY ANN	302 WINWOOD DR	PITTSBURG, KS 66762-5648		12,360.00	117,590.00	129,950.00	R-1B
019-209-30-0-40-11-001.00-0	STILWELL PLACE ADDITION, Lot 69, 70	DUNLAVY, MARY BETH	401 W ADAMS ST	PITTSBURG, KS 66762-5030		17,310.00	55,690.00	73,000.00	R-1B
019-209-30-0-40-12-008.00-0	STILWELL PLACE ADDITION, N 87' LT 68.	RODABAUGH, DANIEL R & PATRICIA I	594 E HWY 400	WEIR, KS 66781-4009		4,700.00	28,950.00	33,650.00	R-1B
019-209-30-0-40-21-001.00-0	STILWELL PLACE ADDITION, N 121.8' LT 123.	UZZEL, PHILLIP SHAWN	1002 S OLIVE ST	PITTSBURG, KS 66762-5623		12,260.00	80,740.00	93,000.00	R-1B
019-209-30-0-40-12-016.00-0	STILWELL PLACE ADDITION, E 7.2' LT 95 AND ALL LT 96.	CASINO, ROBERT J	302 W JEFFERSON ST	PITTSBURG, KS 66762-5024		10,130.00	80,370.00	90,500.00	R-1B
019-209-30-0-30-01-012.00-0	LAKE VIEW ADDITION, BEG 150' E SW COR LT 17, TH N 81, E 150, S 81, W 150, TO POB.	BEER, SHIRLEY A	612 S WOODLAND ST	PITTSBURG, KS 66762-4951		9,290.00	90,610.00	99,900.00	R-1B
019-209-30-0-40-10-008.00-0	STILWELL PLACE ADDITION, Lot 41	MITCHELL, LAGENE R; MITCHELL, LORI L	417 W WASHINGTON ST	PITTSBURG, KS 66762-5058		11,440.00	79,260.00	90,700.00	R-1B
019-209-30-0-40-04-009.00-0	STILWELL PLACE ADDITION, Lot 17	PENDERGRASS, SHEILA R; PENDERGRASS, MATTHEW	316 W WASHINGTON ST	PITTSBURG, KS 66762-5057		6,670.00	43,330.00	50,000.00	R-1B
019-209-30-0-40-04-010.00-0	STILWELL PLACE ADDITION, Lot 18	ROBINSON, JOLENE K	314 W WASHINGTON ST	PITTSBURG, KS 66762-5057		6,060.00	48,540.00	54,600.00	R-1B
019-209-30-0-40-04-011.00-0	STILWELL PLACE ADDITION, Lot 19	KINGMAN, JOE D	312 W WASHINGTON ST	PITTSBURG, KS 66762-5057		6,060.00	61,240.00	67,300.00	R-1B
019-209-30-0-40-04-012.00-0	STILWELL PLACE ADDITION, Lot 20	LUNDAY, KATHRYN	310 W WASHINGTON ST	PITTSBURG, KS 66762-5057		6,060.00	28,940.00	35,000.00	R-1B
019-209-30-0-40-04-013.00-0	STILWELL PLACE ADDITION, Lot 21	DARROW, KIRK A; DARROW, STACEY L	5 W QUINCY CT	PITTSBURG, KS 66762-5638		6,060.00	24,140.00	30,200.00	R-1B
019-209-30-0-40-04-014.00-0	STILWELL PLACE ADDITION, Lot 22	WRIGHT, CURTIS D & RHONDA ELAINE	% BRAULIO PINEDA- CFD	306 W WASHINGTON ST	PITTSBURG, KS 66762-5057	6,060.00	45,380.00	51,440.00	R-1B
019-209-30-0-40-04-015.00-0	STILWELL PLACE ADDITION, Lot 23	WARING, KENNETH F; WARING, CATHERINE T	612 S OLIVE ST	PITTSBURG, KS 66762-5141		5,940.00	0	5,940.00	R-1B
019-209-30-0-40-04-016.00-0	STILWELL PLACE ADDITION, Lot 24	WARING, KENNETH F; WARING, CATHERINE T	612 S OLIVE ST	PITTSBURG, KS 66762-5141		8,130.00	102,370.00	110,500.00	R-1B
019-209-30-0-30-01-013.00-0	LAKE VIEW ADDITION, TR BEG 150' E AND 85.6' S NW COR LT 16, TH NELY 150, S 85(S), W 150, N 84(S), TO POB	TODD, LOREN LOGAN	703 ELMWOOD LN	PITTSBURG, KS 66762-5522		9,680.00	99,120.00	108,800.00	R-1B
019-209-31-0-10-03-002.00-0	MARSH SUBDIV LT1 PLAYTER SUB, Lot 2	YARNELL, DANIEL N NEMMERS	424 E SANTA FE AVE	MARCELINE, MO 64658-1455		9,150.00	47,650.00	56,800.00	R-1B
019-209-31-0-10-03-001.00-0	MARSH SUBDIV LT1 PLAYTER SUB, Lot 1	BAKER, JOHNATHAN R; BAKER, BETHANIE C	401 W QUINCY ST	PITTSBURG, KS 66762-5687		9,150.00	94,450.00	103,600.00	R-1B
019-209-30-0-40-10-020.00-0	STILWELL PLACE ADDITION, N1/2 LT 52.	FRANKLIN, JOHN T	706 S COLLEGE ST	PITTSBURG, KS 66762-5040		6,770.00	86,830.00	93,600.00	R-1B
019-209-30-0-40-12-003.00-0	STILWELL PLACE ADDITION, Lot 63	GOUVION, CHARLES A & ZELLA E	305 W ADAMS ST	PITTSBURG, KS 66762-5029		6,060.00	23,140.00	29,200.00	R-1B
019-209-30-0-40-12-002.00-0	STILWELL PLACE ADDITION, Lot 62	TITSWORTH, RUSSELL D & ANNETTE J	303 W ADAMS ST	PITTSBURG, KS 66762-5029		6,060.00	27,440.00	33,500.00	R-1B
019-209-30-0-40-12-001.00-0	STILWELL PLACE ADDITION, N 73.6' LT 61	BURRIS, RAYMOND D & LINDA F	802 S OLIVE ST	PITTSBURG, KS 66762-5169		4,460.00	30,240.00	34,700.00	R-1B
019-209-29-0-30-20-001.00-0	SANTA FE 2ND ADDITION, PT LT 48, LYG N JEFFERSON STR, Â LESS ROW.	MIDAMERICA PROPERTIES OF PITTSBURG LLC	1035 N HWY 69	FRONTENAC, KS 66763-8100		11,110.00	0	11,110.00	CP-1
019-209-32-0-20-06-010.00-0	BROADWAY PARK ADDITION, LT 14, LYG NELY C/L VAC J&P RR Â ROW AND ALL LT 12, BLK 3.	DENNETT, GERRY G & VICKI S	1514 WOODLAND DR	PITTSBURG, KS 66762-5555		61,860.00	301,040.00	362,900.00	RP-4
019-209-32-0-20-06-011.00-0	BROADWAY PARK ADDITION, BLOCK 3, Lot 10	BAUER, DANNY RAY	1026 E 530TH AVE	PITTSBURG, KS 66762-8773		8,670.00	78,330.00	87,000.00	RP-4
019-209-32-0-20-06-012.00-0	BROADWAY PARK ADDITION, BLOCK 3, Lot 8	DARE, AARON; PAI, YAYU	4106 SW BANBURY DR	BENTONVILLE, AR 72712-7907		34,300.00	215,150.00	249,450.00	RP-4
019-209-30-0-40-14-024.00-0	MAIR AND PLAYTERS 1ST ADDITION, Lot 230, 231	ROBSON, FRANK C & LUDMILA REVOCABLE TRUST	% FRANK C ROBSON REV TRUST	PO BOX 986	CLAREMORE, OK 74018-0986	39,880.00	100	39,980.00	CP-2
019-209-30-0-40-15-001.00-0	MAIR AND PLAYTERS 1ST ADDITION, Lot 290 - 293	COBB, WESLEY E; COBB, ELLEN M	2606 OMAHA ST	PITTSBURG, KS 66762-6520		76,130.00	95,870.00	172,000.00	CP-2
019-209-30-0-40-14-022.00-0	MAIR AND PLAYTERS 1ST ADDITION, Lot 232 - 237	ROBSON, FRANK C & LUDMILA REVOCABLE TRUST	% FRANK C ROBSON REV TRUST	PO BOX 986	CLAREMORE, OK 74018-0986	119,630.00	160,990.00	280,620.00	CP-2
019-209-30-0-40-15-025.00-0	MAIR AND PLAYTERS 1ST ADDITION, N 7.375' LT 295 AND ALL LT 294.	BISHOP RENTALS LLC	302 E CENTENNIAL DR	PITTSBURG, KS 66762-6564		23,400.00	64,750.00	88,150.00	CP-2
019-209-29-0-30-27-007.00-0	SANTA FE 1ST ADDITION, Lot 182	SJ RESTAURANTS LLC	% TABLE ROCK RESTAURANTS	116 MAY RD STE D	WENTZVILLE, MO 63385-3775	18,750.00	0	18,750.00	CP-2
019-209-29-0-30-28-006.00-0	SANTA FE 2ND ADDITION, S 5' LT 28 AND ALL LTS 29, 30.	OZARK INVESTMENT PROPERTIES LLC	% JOHN A YUHAS	PO BOX 3477	JOPLIN, MO 64803-3477	115,290.00	48,550.00	163,840.00	CP-2
019-209-29-0-30-07-007.00-0	SANTA FE 1ST ADDITION, Lot 54 - 56	O'MALLEY, PHILLIP H LIVING TRUST	615 S BROADWAY ST	PITTSBURG, KS 66762-5476		56,250.00	17,250.00	73,500.00	CP-2
019-209-30-0-40-06-001.00-0	MCCORMICK ADDITION, BLOCK 5, Lot 129 - 136	CASEY'S RETAIL COMPANY	PO BOX 3001	ANKENY, IA 50021-3001		163,490.00	360,540.00	524,030.00	CP-2
019-209-31-0-10-01-007.00-0	S31, T30, R25, ACRES 1.1, BEG SE COR LT 1, ALBERTY'S SUB, TH S 133(S), SWLY 420(S), Â NWLY 100, NELY 510(S), TO POB, BEI	BOLDRINI, PAMELA SUSAN; JOHNSON, NANCY LOUISE; DEILL, MARY L	1304 S BROADWAY ST	PITTSBURG, KS 66762-5836		106,100.00	88,990.00	195,090.00	CP-2
019-209-30-0-40-16-001.01-0	HYDE AND JACKSON ADDITION, BLOCK 4, Lot 1 - 6	BOB DITTMAN INSURANCE AGENCY INC	PO BOX 647	PITTSBURG, KS 66762-0647		119,630.00	101,340.00	220,970.00	CP-2
019-209-29-0-30-28-005.00-0	SANTA FE 2ND ADDITION, N 45' LT 28.	STUDENTS BOOKSTORE INC	1001 S BROADWAY ST	PITTSBURG, KS 66762-5859		30,000.00	91,100.00	121,100.00	CP-2
019-209-30-0-40-16-027.00-0	HYDE AND JACKSON ADDITION, BLOCK 4, Lot 7, 8	CASEY, ARMOUND R & JACQUELINE R	% BROADWAY ELECTRONICS	1010 S BROADWAY ST	PITTSBURG, KS 66762-5860	36,250.00	53,750.00	90,000.00	CP-2
019-209-29-0-30-17-005.00-0	SANTA FE 1ST ADDITION, Lot 150 - 153	YOST, CHARLES W & MARY M TRUST AGREEMENT	105 W 4TH ST	PITTSBURG, KS 66762-4801		75,000.00	71,400.00	146,400.00	CP-2
019-209-29-0-30-38-009.00-0	SANTA FE 2ND ADDITION, N 50' LT 42, ALL LT 41 AND ADJ Â VAC ALLEY.	FAMILY ENTERTAINMENT NETWORK LLC	1123 S BROADWAY ST	PITTSBURG, KS 66762-5801		80,000.00	149,060.00	229,060.00	CP-2
019-209-30-0-40-07-021.00-0	MAIR AND PLAYTERS 1ST ADDITION, S 15' OF W 40' LT 170 AND W 40' LTS 171 THRU 173.	FELDHAUSEN, ALAN D; FELDHAUSEN, SHEREE L	1098 10TH RD	MARYSVILLE, KS 66508-8653		4,050.00	31,950.00	36,000.00	CP-2
019-209-29-0-30-27-008.00-0	SANTA FE 2ND ADDITION, LTS 1 THRU 7 AND ADJ VAC ALLEY; ALSO LT 183, SANTA FE 1ST ADD.	CECA 3000 LP	401 BIRMINGHAM RD	BURBANK, CA 91504-3908		198,280.00	235,440.00	433,720.00	CP-2
019-209-31-0-10-01-016.00-0	SWANS 1ST ADDITION, LTS 8 THRU 10 AND E1/2 VAC ALLEY ADJ SD LTS, ALSO ALL LTS 11 THRU 13	PITTSBURG STEAKBURGER LLC	1314 S BROADWAY ST	PITTSBURG, KS 66762-5836		111,560.00	239,090.00	350,650.00	CP-2
019-209-29-0-30-07-008.00-0	SANTA FE 1ST ADDITION, Lot 57, 58	SUHOR INDUSTRIES INC	10965 GRANADA LN STE 300	OVERLAND PARK, KS 66211-1412		37,500.00	20,300.00	57,800.00	CP-2
019-209-29-0-30-16-006.00-0	SANTA FE 1ST ADDITION, N1/2 LT 104 AND ALL LTS 102, 103.	BUCHE, FRANCIS REVOCABLE TRUST	PO BOX 52	PITTSBURG, KS 66762-0052		44,530.00	0	44,530.00	CP-2
019-209-31-0-10-01-001.00-0	ALBERTYS 1ST ADDITION, ALL LT 1 AND VAC J&P RR ROW ALG S/L LT 1.	JOHNSON, NANCY LOUISE; BOLDRINI, PAMELA SUSAN	1304 S BROADWAY ST	PITTBURG, KS 66762-5836		37,580.00	0	37,580.00	CP-2
019-209-31-0-10-01-013.00-0	SWANS 1ST ADDITION, Lot 14, 15	SOUTH BROADWAY BAPTIST CHURCH	1322 S BROADWAY ST	PITTSBURG, KS 66762-5836		36,250.00	181,390.00	217,640.00	CP-2
019-209-29-0-30-27-006.00-0	SANTA FE 1ST ADDITION, Lot 180, 181	COLLAR, JAMES T; COLLAR, LINDA T	3004 WOODGATE TER	PITTSBURG, KS 66762-7006		13,800.00	49,000.00	62,800.00	CP-2
019-209-32-0-20-03-006.00-0	BROADWAY PARK ADDITION, LT 12, BLK 2, & S1/2 ADJ VAC ALLEY	HECKERT, ROGER A & KATHA J	811 TANGLEWOOD DR	PITTSBURG, KS 66762-6041		9,480.00	126,230.00	135,710.00	CP-2
019-209-31-0-10-01-019.00-0	SWANS 1ST ADDITION, ALL LTS 1, 2 AND ADJ VAC ALLEY.	BOLDRINI, PAMELA SUSAN; JOHNSON, NANCY LOUISE; DEILL, MARY L	1304 S BROADWAY ST	PITTSBURG, KS 66762-5836		31,120.00	16,420.00	47,540.00	CP-2
019-209-30-0-40-14-025.00-0	MAIR AND PLAYTERS 1ST ADDITION, Lot 228, 229	ROBSON, FRANK C & LUDMILA REVOCABLE TRUST	% FRANK C ROBSON REV TRUST	PO BOX 986	CLAREMORE, OK 74018-0986	39,880.00	0	39,880.00	CP-2
019-209-30-0-40-23-011.00-0	HYDE AND JACKSON ADDITION, W 35' LT 24 AND ALL LT 25, LESS N 84', BLK 5	DUNCAN HOUSING LLC	3004 OAKVIEW DR	PITTSBURG, KS 66762-6641		3,470.00	32,030.00	35,500.00	R-2
019-209-30-0-40-15-004.00-0	MAIR AND PLAYTERS 1ST ADDITION, Lot 287	MCKIBBEN, DONALD D & WILMA S	% MCKIBBEN REVOCABLE TRUST	3 NORTH HWY W	LAMAR, MO 64759-9411	4,290.00	24,360.00	28,650.00	R-2
019-209-30-0-40-15-003.00-0	MAIR AND PLAYTERS 1ST ADDITION, Lot 288	PITTSBURG RENTAL PROPERTIES LLC	1004 ABBY LN	PITTSBURG, KS 66762-2761		4,290.00	17,410.00	21,700.00	R-2
019-209-30-0-40-15-002.00-0	MAIR AND PLAYTERS 1ST ADDITION, Lot 289	STOTTS, KENNETH N, Sr. REVOCABLE TRUST	519 S SANTA FE ST	FRONTENAC, KS 66763-4009		4,290.00	18,010.00	22,300.00	R-2
019-209-30-0-40-16-023.00-0	HYDE AND JACKSON ADDITION, BLOCK 4, Lot 36	BEST, JOHN D: BEST, GLENDA K	1151 S 210TH ST	PITTSBURG, KS 66762-6846		4,250.00	81,550.00	85,800.00	R-2
019-209-30-0-40-24-012.00-0	HYDE AND JACKSON ADDITION, BLOCK 8, Lot 28	FELDHAUSEN, ALAN D; FELDHAUSEN, SHEREE L	1098 10TH RD	MARYSVILLE, KS 66508-8653		4,120.00	62,330.00	66,450.00	R-2
019-209-30-0-10-37-007.00-0	PLAYTER SUBDIV OF ROGERS 1ST, BLOCK 5, Lot 8	ALSAWWAHAH, MOHAMMED	206 W KANSAS ST	PITTSBURG, KS 66762-5112		5,700.00	38,800.00	44,500.00	R-2
019-209-31-0-10-01-003.00-0	ALBERTYS 1ST ADDITION, W1/2 LT 3, ALL LT 4, N 34' OF E 55' LT 14 AND ADJ VAC RR ROW.	CARR, PHILIP D; CARR, SONJA K	105 W QUINCY ST	PITTSBURG, KS 66762-5630		10,110.00	91,690.00	101,800.00	R-2
019-209-31-0-10-01-004.00-0	ALBERTYS 1ST ADDITION, Lot 5, 6	DEARINGER, CHASE E; DEARINGER, JENNA E	111 W QUINCY ST	PITTSBURG, KS 66762-5630		12,280.00	123,120.00	135,400.00	R-2
019-209-31-0-10-02-001.00-0	ALBERTYS 1ST ADDITION, Lot 7	SHAW, MICHAEL S	147 S 190TH ST	GIRARD, KS 66743-9493		6,810.00	0	6,810.00	R-2
019-209-31-0-10-02-002.00-0	ALBERTYS 1ST ADDITION, E 5' LT 9 AND ALL LT 8.	DREAM HOME PROPERTIES LLC	2404 S STILWELL ST	PITTSBURG, KS 66762-6534		7,310.00	28,690.00	36,000.00	R-2
019-209-31-0-10-02-003.00-0	ALBERTYS 1ST ADDITION, W 50' LT 9.	PARSONS, GWEN TWEET	876 E HWY K 171	PITTSBURG, KS 66762-8748		6,320.00	78,180.00	84,500.00	R-2
019-209-31-0-10-02-004.00-0	QUINCY COURT, Lot 1, 2	DURKIN, JENNIFER L; HELLWIG, RYAN E	207 W QUINCY ST	PITTSBURG, KS 66762-5632		8,070.00	79,430.00	87,500.00	R-2
019-209-30-0-10-40-014.00-0	MCCORMICK ADDITION, BLOCK 1, Lot 31	POWELL, DEAN D & SUSAN C TRUST	408 WINWOOD DR	PITTSBURG, KS 66762-5545		4,290.00	26,010.00	30,300.00	R-2
019-209-30-0-10-40-015.00-0	MCCORMICK ADDITION, W1/2 LT 33 AND ALL LT 32, BLK 1.	GORMAN, KEN; GORMAN, ELSIE I	% KARIN DUGGAN-HALL	225 N POPLAR DR	GARDNER, KS 66030-1191	5,900.00	19,200.00	25,100.00	R-2
019-209-30-0-40-24-015.00-0	HYDE AND JACKSON ADDITION, BLOCK 8, Lot 32	FELDHAUSEN, ALAN D; FELDHAUSEN, SHEREE L	1098 10TH RD	MARYSVILLE, KS 66508-8653		4,200.00	57,970.00	62,170.00	R-2
019-209-30-0-40-24-016.00-0	HYDE AND JACKSON ADDITION, W 39' LT 33, BLK 8.	KRAMER, CHARLES N; KRAMER, SUSAN M	17747 262ND RD	ATCHISON, KS 66002-6111		4,130.00	59,570.00	63,700.00	R-2
019-209-30-0-40-24-017.00-0	HYDE AND JACKSON ADDITION, E 1' LT 33 AND ALL LT 34, BLK 8.	WYRICK, JOHN & DENISE; WYRICK, BRIAN	110 W QUINCY ST	PITTSBURG, KS 66762-5631		4,330.00	55,970.00	60,300.00	R-2
019-209-30-0-40-24-018.00-0	HYDE AND JACKSON ADDITION, BLOCK 8, Lot 35	SCRIPSICK, CHRISTOPHER A; SCRIPSICK, KIMBERLEE	3203 GRAND OAKS DR	PITTSBURG, KS 66762-8738		4,250.00	41,250.00	45,500.00	R-2
019-209-30-0-40-15-010.00-0	MAIR AND PLAYTERS 1ST ADDITION, E1/2 LT 280 AND ALL LT 281.	RES ENTERPRISES LLC	117 S DITTMAN ST	FRONTENAC, KS 66763-2292		5,900.00	32,900.00	38,800.00	R-2
019-209-30-0-40-15-009.00-0	MAIR AND PLAYTERS 1ST ADDITION, Lot 282	BATCHMAN, ROBERT LEE	350 CENTER RD	OZARK, MO 65721-8213		4,290.00	69,210.00	73,500.00	R-2
019-209-30-0-40-06-018.00-0	MCCORMICK ADDITION, BLOCK 5, Lot 165	BEER, PAMELA POOR	1727 KENNEDY ST	PITTSBURG, KS 66762-5725		4,290.00	33,010.00	37,300.00	R-2
019-209-30-0-40-06-019.00-0	MCCORMICK ADDITION, BLOCK 5, Lot 166	FELDHAUSEN, ALAN D	1098 10TH RD	MARYSVILLE, KS 66508-8653		4,290.00	50,810.00	55,100.00	R-2
019-209-30-0-40-07-018.00-0	MAIR AND PLAYTERS 1ST ADDITION, Lot 176	PASTEUR PROPERTIES LLC	1401 A N BROADWAY ST	PITTSBURG, KS 66762-3017		4,290.00	22,310.00	26,600.00	R-2
019-209-30-0-40-16-006.00-0	HYDE AND JACKSON ADDITION, BLOCK 4, Lot 17	KOSMAN, ERIC E; KOSMAN, HEATHER L	108 W CARLTON ST	FRONTENAC, KS 66763-2142		4,250.00	31,050.00	35,300.00	R-2
019-209-30-0-40-16-005.00-0	HYDE AND JACKSON ADDITION, BLOCK 4, Lot 16	HIDALGO, OSCAR BAEZA & DEBRA L	107 W MONROE ST	PITTSBURG, KS 66762-5620		4,250.00	19,650.00	23,900.00	R-2
019-209-30-0-40-16-004.00-0	HYDE AND JACKSON ADDITION, BLOCK 4, Lot 15	COMMUNITY NATIONAL BANK & TRUST	PO BOX 326	GIRARD, KS 66743-0326		4,250.00	32,750.00	37,000.00	R-2
019-209-30-0-40-16-003.00-0	HYDE AND JACKSON ADDITION, BLOCK 4, Lot 14	COMMUNITY NATIONAL BANK & TRUST	PO BOX 326	GIRARD, KS 66743-0326		4,250.00	12,850.00	17,100.00	R-2
019-209-30-0-40-16-002.00-0	HYDE AND JACKSON ADDITION, BLOCK 4, Lot 13	CLOSE, RONALD E; CLOSE, NANCY J	2510 E 16TH ST	PITTSBURG, KS 66762-8435		4,250.00	29,550.00	33,800.00	R-2
019-209-30-0-40-14-011.00-0	MAIR AND PLAYTERS 1ST ADDITION, Lot 249, 250	MORRIS, CHRISTOPHER L	124 W JEFFERSON ST	PITTSBURG, KS 66762-5138		6,220.00	50,480.00	56,700.00	R-2
019-209-30-0-40-15-014.00-0	HYDE AND JACKSON ADDITION, BLOCK 1, Lot 16	SCHADEMANN, JOHN LANCE & TAMARA ELIZABETH TRUST	29340 E 95TH ST	DESOTO, KS 66018-9509		4,070.00	29,630.00	33,700.00	R-2
019-209-30-0-40-15-015.00-0	HYDE AND JACKSON ADDITION, BLOCK 1, Lot 14, 15	SCHUPBACH PROPERTIES LLC	169 E 670TH AVE	FARLINGTON, KS 66734-4073		7,120.00	9,480.00	16,600.00	R-2
019-209-30-0-40-15-016.00-0	HYDE AND JACKSON ADDITION, BLOCK 1, Lot 13	SANDNESS, JEFF ROBERT	1004 ABBY LN	PITTSBURG, KS 66762-2761		4,070.00	14,430.00	18,500.00	R-2
019-209-30-0-40-15-017.00-0	HYDE AND JACKSON ADDITION, W 12' LT 11 AND ALL LT 12, BLK Â 1.	T&K RENTALS LLC	1308 N WALNUT ST	PITTSBURG, KS 66762-3034		4,990.00	16,510.00	21,500.00	R-2
019-209-30-0-10-29-001.00-0	PLAYTER SUBDIV OF ROGERS 1ST, BEG NE COR LT 1, BLK 3, TH S 88.5, W 63.33, S 47.5, W 50, N 136, E 113.33, TO POB	MALINE, DENNIS A; MALINE, RUBY L	303 W ROSE ST	PITTSBURG, KS 66762-5122		6,570.00	102,130.00	108,700.00	R-2
019-209-30-0-40-07-008.00-0	MCCORMICK ADDITION, BLOCK 8, Lot 208	CHURCH OF JESUS CHRIST OF LATTER DAY SAINTS	% NE SWAILS - TRUSTEE	701 S WALNUT ST	PITTSBURG, KS 66762-5148	4,290.00	0	4,290.00	R-2
019-209-30-0-10-40-005.00-0	MCCORMICK ADDITION, BLOCK 1, Lot 22	MCCONNELL, FRED K, Jr	208 CRESTWOOD LN	PITTSBURG, KS 66762-5514		4,290.00	17,410.00	21,700.00	R-2

019-209-30-0-10-40-004.00-0	MCCORMICK ADDITION, BLOCK 1, Lot 21	HALL, KEVIN R & AMY L	862 S 200TH ST	PITTSBURG, KS 66762-5362		4,290.00	49,310.00	53,600.00	R-2
019-209-30-0-10-46-021.00-0	MCCORMICK ADDITION, BLOCK 4, Lot 99	TRITES, BETTY JUNE; TRITES, RICHARD D	108 W PARK ST	PITTSBURG, KS 66762-5144		4,290.00	33,510.00	37,800.00	R-2
019-209-30-0-40-15-006.00-0	MAIR AND PLAYTERS 1ST ADDITION, Lot 285	GARNER, ALLEN S & JUDITH A	1108 IMPERIAL DR	PITTSBURG, KS 66762-6122		4,290.00	20,110.00	24,400.00	R-2
019-209-30-0-40-15-005.00-0	MAIR AND PLAYTERS 1ST ADDITION, Lot 286	SANDNESS, JEFF ROBERT	1004 ABBY LN	PITTSBURG, KS 66762-2761		4,290.00	10,710.00	15,000.00	R-2
019-209-30-0-10-46-022.00-0	MCCORMICK ADDITION, BLOCK 4, Lot 100 - 102	BATH NAYLOR INC	522 S BROADWAY ST	PITTSBURG, KS 66762-5302		43,500.00	13,510.00	57,010.00	R-2
019-209-30-0-40-07-009.00-0	MCCORMICK ADDITION, BLOCK 8, Lot 209 - 211	CHURCH OF JESUS CHRIST OF LATTER DAY SAINTS	% NE SWAILS - TRUSTEE	701 S WALNUT ST	PITTSBURG, KS 66762-5148	10,610.00	216,700.00	227,310.00	R-2
019-209-30-0-10-39-005.00-0	MCCORMICK ADDITION, BLOCK 1, Lot 36	WUERDEMAN, RONALD E	521 S 170TH ST	GIRARD, KS 66743-2199		4,290.00	43,710.00	48,000.00	R-2
019-209-30-0-10-39-006.00-0	MCCORMICK ADDITION, BLOCK 1, Lot 37	T&K RENTALS LLC	1308 N WALNUT ST	PITTSBURG, KS 66762-3034		4,290.00	24,210.00	28,500.00	R-2
019-209-30-0-40-15-022.00-0	HYDE AND JACKSON ADDITION, BLOCK 1, Lot 6	HOUGH, GREGORY GLENN GSTT EXEMPT TRUST	PO BOX	2534	TOPEKA, KS 66601-2534	12,700.00	4,260.00	16,960.00	R-2
019-209-30-0-40-24-011.00-0	HYDE AND JACKSON ADDITION, BLOCK 8, Lot 26, 27	YOST, CHARLES W REVOCABLE TRUST	105 W 4TH ST	PITTSBURG, KS 66762-4801		5,900.00	31,300.00	37,200.00	R-2
019-209-30-0-10-37-002.00-0	PLAYTER SUBDIV OF ROGERS 1ST, LT 2, BLK 5 AND ADJ VAC ROW.	HILL, MARCUS A, Sr.; HILL, AMANDA S	203 W EUCLID ST	PITTSBURG, KS 66743-5103		8,230.00	68,270.00	76,500.00	R-2
019-209-30-0-40-15-013.00-0	HYDE AND JACKSON ADDITION, BLOCK 1, Lot 17, 18	PENNINGTON, SUSAN E	124 W MONROE ST	PITTSBURG, KS 66762-5621		5,900.00	113,700.00	119,600.00	R-2
019-209-31-0-10-01-002.00-0	ALBERTYS 1ST ADDITION, E1/2 LT 3, ALL LT 2, VAC J&P RR ROW AND ABAND AT&SF RR ROW.	BOLDRINI, PAMELA SUSAN; JOHNSON, NANCY LOUISE; DEILL, MARY I	1304 S BROADWAY ST	PITTSBURG, KS 66762-5836		21,170.00	3,450.00	24,620.00	R-2
019-209-30-0-10-46-011.00-0	MCCORMICK ADDITION, BLOCK 4, Lot 88	PITTSBURG RENTAL PROPERTIES LLC	1004 ABBY LN	PITTSBURG, KS 66762-2761		4,290.00	8,930.00	13,220.00	R-2
019-209-30-0-10-46-010.00-0	MCCORMICK ADDITION, BLOCK 4, Lot 87	MARTIN, GARY G & CHRISTINE O	117 W FOREST ST	PITTSBURG, KS 66762-5135		4,290.00	33,010.00	37,300.00	R-2
019-209-30-0-10-46-009.00-0	MCCORMICK ADDITION, BLOCK 4, Lot 86	FILIPSEN, LARS; FILIPSEN, MARY	10811 W 100TH TER	OVERLAND PARK, KS 66214-2514		4,290.00	29,210.00	33,500.00	R-2
019-209-30-0-40-14-010.00-0	MAIR AND PLAYTERS 1ST ADDITION, Lot 213 - 216	CHILDRENS ADVOCACY CENTER	123 W ADAMS ST	PITTSBURG, KS 66762-5131		11,920.00	41,010.00	52,930.00	R-2
019-209-30-0-10-40-008.00-0	MCCORMICK ADDITION, BLOCK 1, Lot 25	COLLINS, JUDITH ANN	509 N SUMMIT ST	GIRARD, KS 66743-1130		4,050.00	30,120.00	34,170.00	R-2
019-209-30-0-10-40-007.00-0	MCCORMICK ADDITION, BLOCK 1, Lot 24	VANBECELAERE, LAWRENCE A; VANBECELAERE, PENNY S	PO BOX 1942	PITTSBURG, KS 66762-1942		4,290.00	12,110.00	16,400.00	R-2
019-209-30-0-10-40-006.00-0	MCCORMICK ADDITION, BLOCK 1, Lot 23	BROOKS, JEFFREY C; BROOKS, CHERYL L	% BROOKS TRUST	1533 HAMPTON RD	PITTSBURG, KS 66762-8781	4,290.00	15,410.00	19,700.00	R-2
019-209-30-0-40-06-002.00-0	MCCORMICK ADDITION, E 20' LT 143 AND ALL LTS 141, 142, BLK 5.	MYERS, SANDRA I	122 E 11TH ST	PITTSBURG, KS 66762-3902		16,100.00	0	16,100.00	CP-0
019-209-29-0-20-05-008.00-0	PITTSBURG ORIGINAL TOWN, BLOCK 26, Lot 116	HANSON, BRIAN; HANSON, KERRI	111 CRESTWOOD EST	PITTSBURG, KS 66762-5298		9,440.00	42,760.00	52,200.00	CP-4
019-209-29-0-30-23-005.00-0	H.R. BROWNS REPLAT AND SUBDIV, Lot 2	DEAL, DEBBIE A	905 S SMELTER ST	PITTSBURG, KS 66762-5453		6,830.00	61,370.00	68,200.00	R-2
019-209-29-0-30-23-006.01-0	H.R. BROWNS REPLAT AND SUBDIV, Lot 1	STRIPLIN, DEBRA A	501 E MONROE ST	PITTSBURG, KS 66762-5450		7,490.00	126,210.00	133,700.00	R-2
019-209-32-0-20-05-003.00-0	BROADWAY PARK ADDITION, W 29' LT 5, LYG SWLY C/L ABAND Â RR ROW, BLK 4.	PASTEUR, BRIAN C; PASTEUR, TERRESSA M	C/O PASTEUR PROPERTIES	1401A N BROADWAY ST	PITTSBURG, KS 66762-3017	630	0	630	
019-209-30-0-40-17-026.00-0	SMITH AND MILLER SUBDIVISION, S1/2 LT 11, ALL LT 12 AND E 25' VAC OAK STR ADJ SD LT.	POTTER-CICERO, POLLY L	922 S WALNUT ST	PITTSBURG, KS 66762-5640		6,860.00	80,240.00	87,100.00	R-1C
019-204-20-0-20-37-001.00-0	LEIGHTONS ADDITION, Lot 21, 23	MCQUARIE, MARTIN D; MCQUARIE, PATRICIA D	1307 N GRAND ST	PITTSBURG, KS 66762-3310		6,400.00	28,500.00	34,900.00	R-1C
019-204-20-0-20-36-002.00-0	LEIGHTONS ADDITION, Lot 24	WINDSOR, LORETA	462 E 530TH AVE	PITTSBURG, KS 66762-6842		3,930.00	16,970.00	20,900.00	R-1C
019-204-20-0-20-36-001.00-0	LEIGHTONS ADDITION, Lot 23	EVANS, RICK	117 S 250TH ST	MULBERRY, KS 66756-4082		3,930.00	7,070.00	11,000.00	R-1C
019-204-20-0-20-35-002.00-0	LEIGHTONS ADDITION, Lot 22, 24	GORE, BILLIE JO	610 SYKES RD	WELLINGTON, KS 67152-4715		6,400.00	27,700.00	34,100.00	R-1C
019-204-20-0-20-35-001.00-0	LEIGHTONS ADDITION, Lot 21, 23	LYDEN, CHARLIE N & BETTY JUNE	% LYDEN REV LIVING TRUST	1307 N MICHIGAN ST	PITTSBURG, KS 66762-3306	6,400.00	2,200.00	8,600.00	R-1C
019-209-30-0-40-22-016.00-0	SMITH AND MILLER SUBDIVISION, S1/2 LT 29, ALL LT 30 AND E 25' ADJ VAC OAK STR.	ALLEE, RANDY	PO BOX 35	DEERFIELD, MO 64741-0035		6,860.00	57,640.00	64,500.00	R-1C
019-209-30-0-40-17-034.00-0	SMITH AND MILLER SUBDIVISION, W 121' S1/2 LT 2 AND W 121' OF Â N 30' LT 3.	DAVIED, MICHAEL; DAVIED, REBECCA	105 W LINCOLN ST	FRONTENAC, KS 66763-2261		4,680.00	49,820.00	54,500.00	R-1C
019-204-20-0-20-27-008.00-0	LEIGHTONS 3RD ADDITION, Lot 38	PLACE, THEODORE A; PLACE, NORMA JEAN	1502 N JOPLIN ST	PITTSBURG, KS 66762-3236		3,840.00	47,560.00	51,400.00	R-1C
019-204-20-0-20-32-007.00-0	LEIGHTONS 3RD ADDITION, Lot 26	TROUTT, TANISHA	401 E 14TH ST	PITTSBURG, KS 66762-3205		4,040.00	63,860.00	67,900.00	R-1C
019-209-30-0-10-45-002.00-0	MCCORMICK ADDITION, BLOCK 3, Lot 105, 106	VINSON, DORAN C & LORI E	203 W FOREST ST	PITTSBURG, KS 66762-5107		7,510.00	48,990.00	56,500.00	R-1C
019-209-30-0-40-22-024.00-0	SMITH AND MILLER SUBDIVISION, S 24' OF E 150' LT 19 AND N 24' OF E 150' LT 20.	BKM LLC	% BURLESON, PATRICIA	419 W 10TH ST	PITTSBURG, KS 66762-3740	5,040.00	33,360.00	38,400.00	R-1C
019-209-30-0-10-45-012.00-0	MCCORMICK ADDITION, BLOCK 3, Lot 116	T&K RENTALS LLC	1308 N WALNUT ST	PITTSBURG, KS 66762-3034		4,290.00	15,810.00	20,100.00	R-1C
019-204-20-0-20-28-012.00-0	NORTH PITTSBURG 1ST ADDITION, S 57' LT 1.	DOUGLAS, ERIN DOUGLAS, LANA & DALE	313 E 15TH ST	PITTSBURG, KS 66762-3110		5,000.00	59,900.00	64,900.00	R-1C
019-204-20-0-20-27-009.00-0	LEIGHTONS 3RD ADDITION, Lot 37	IBARRA, MARCO; IBARRA, SUSANA	1501 N GRAND ST	PITTSBURG, KS 66762-3225		3,840.00	70,660.00	74,500.00	R-1C
019-204-20-0-20-26-007.00-0	LEIGHTONS 3RD ADDITION, Lot 38	HUDSON, JOSEPH F, III; HUDSON, KIMBERLY L	7134 ROLLING HILLS	SAN ANTONIA, TX 78227-1932		3,840.00	59,860.00	63,700.00	R-1C
019-204-20-0-20-28-011.00-0	NORTH PITTSBURG 1ST ADDITION, S1/2 E1/2 LT 2.	DUNCAN HOUSING LLC	3004 OAKVIEW DR	PITTSBURG, KS 66762-6641		4,480.00	18,920.00	23,400.00	R-1C
019-209-30-0-10-45-014.00-0	MCCORMICK ADDITION, BLOCK 3, Lot 118, 119	STANLEY, ROGER A; STANLEY, BRANDY D	1802 E 14TH ST	PITTSBURG, KS 66762-6716		7,510.00	52,090.00	59,600.00	R-1C
019-209-30-0-10-42-001.00-0	PLAYTERS ADDITION, N1/2 LTS 120, 121.	LANDMARK NATIONAL BANK	701 POYNTZ AVE	MANHATTAN, KS 66502-6052		5,180.00	45,720.00	50,900.00	R-1C
019-204-19-0-40-17-014.00-0	PARK PLACE IMPRVMNT 2ND ADDTN, Lot 6	STAPLETON, APRIL M; STAPLETON, DAVID N	425 W 9TH ST	PITTSBURG, KS 66762-3734		3,230.00	38,770.00	42,000.00	R-1C
019-204-20-0-20-32-004.00-0	LEIGHTONS 3RD ADDITION, Lot 34	MITCHELL, CHRISTOPHER L	1412 N JOPLIN ST	PITTSBURG, KS 66762-3218		4,040.00	22,860.00	26,900.00	R-1C
019-204-20-0-20-32-013.00-0	LEIGHTONS 3RD ADDITION, Lot 33	NOVERO, THERESA M; COLBY, KAREN	1409 N GRAND ST	PITTSBURG, KS 66762-3212		4,040.00	22,760.00	26,800.00	R-1C
019-209-30-0-40-17-019.00-0	SMITH AND MILLER SUBDIVISION, W 91' LT 48.	FRAZIER, JUSTIN V; FRAZIER, JENNIFER D	714 S SUMMIT ST	GIRARD, KS 66743-1735		4,280.00	48,320.00	52,600.00	R-1C
019-204-20-0-20-41-006.00-0	LEIGHTONS ADDITION, Lot 1, 3	BUCKLE, SUSAN K	PO BOX 208	PITTSBURG, KS 66762-0208		6,400.00	0	6,400.00	R-1C
019-204-20-0-20-30-005.00-0	NORTH PITTSBURG 1ST ADDITION, N 100.45' E1/2 LT 15.	REINECKE, DENNIS F; STOKES, BRENDA	% FOSTER, BRENDA	307 W ADAMS ST	PITTSBURG, KS 66762-5029	3,990.00	38,810.00	42,800.00	R-1C
019-204-20-0-20-32-001.00-0	LEIGHTONS 3RD ADDITION, E1/2 LT 35.	HELMS, DENNIS A	PO BOX 1776	PITTSBURG, KS 66762-1776		2,820.00	21,780.00	24,600.00	R-1C
019-204-20-0-20-33-002.00-0	LEIGHTONS 3RD ADDITION, Lot 36	RILEY, PATRICK J; RILEY, MARCIE E	1412 N GRAND ST	PITTSBURG, KS 66762-3213		4,040.00	73,460.00	77,500.00	R-1C
019-204-20-0-20-33-001.00-0	LEIGHTONS 3RD ADDITION, Lot 35	JOHNSON, HAROLD L	1411 N SMELTER ST	PITTSBURG, KS 66762-3314		4,040.00	70,460.00	74,500.00	R-1C
019-204-20-0-20-34-002.00-0	LEIGHTONS 3RD ADDITION, Lot 36	CAMPBELL, RUTHA JEAN KOLB	PO BOX 1245	PITTSBURG, KS 66762-1245		4,040.00	21,160.00	25,200.00	R-1C
019-204-20-0-20-34-001.00-0	LEIGHTONS 3RD ADDITION, Lot 35	PELICAN, JOHNNIE LEE, Jr	1411 N MICHIGAN ST	PITTSBURG, KS 66762-3308		4,040.00	5,460.00	9,500.00	R-1C
019-209-30-0-40-17-014.00-0	SMITH AND MILLER SUBDIVISION, N1/2 LT 54, ALL LT 55 AND W 25' VAC OAK STR.	WINZER, WILLIAM RANDALL	913 S OLIVE ST	PITTSBURG, KS 66762-5604		6,740.00	87,560.00	94,300.00	R-1C
019-204-20-0-20-32-010.00-0	LEIGHTONS 3RD ADDITION, Lot 27	LOWE, DAVID WILLIAM; LOWE, ELISIA S	216 E MCKAY ST	FRONTENAC, KS 66763-2219		3,910.00	0	3,910.00	R-1C
019-209-30-0-40-17-025.00-0	SMITH AND MILLER SUBDIVISION, E 125' LT 13.	CMA HOMES LLC	2616 W 4TH ST	PITTSBURG, KS 66762-7203		4,030.00	41,170.00	45,200.00	R-1C
019-209-30-0-40-13-012.00-0	MAIR AND PLAYTERS 1ST ADDITION, W 10' LT 262 AND ALL LT 263.	MONSOUR, PIERRE	107 W ADAMS ST	PITTSBURG, KS 66762-5131		5,100.00	48,600.00	53,700.00	R-1C
019-209-30-0-40-13-013.00-0	MAIR AND PLAYTERS 1ST ADDITION, LT 261, LESS E 10' AND LT 262, Â LESS W 10'.	DICKERSON, THOMAS V	224 W JEFFERSON ST	PITTSBURG, KS 66762-5140		5,900.00	63,500.00	69,400.00	R-1C
019-209-30-0-40-13-014.00-0	MAIR AND PLAYTERS 1ST ADDITION, E 10' LT 261 AND ALL LT 260.	SMITH, KATIE J; DODSON, GINA BETH	220 W JEFFERSON ST	PITTSBURG, KS 66762-5140		5,100.00	81,100.00	86,200.00	R-1C
019-209-30-0-40-13-015.00-0	MAIR AND PLAYTERS 1ST ADDITION, W 5' LT 258 AND ALL 259.	FENECH, MICHAEL S; FENECH, KARRIE A	528 S GEORGIA ST	PITTSBURG, KS 66762-4939		4,690.00	53,510.00	58,200.00	R-1C
019-209-30-0-40-13-016.00-0	MAIR AND PLAYTERS 1ST ADDITION, W 10' LT 257 AND LT 258, LESS W 5'.	VANBECELAERE, LAWRENCE A; VANBECELAERE, PENNY S	PO BOX 1942	PITTSBURG, KS 66762-1942		4,690.00	47,210.00	51,900.00	R-1C
019-209-30-0-40-13-017.00-0	MAIR AND PLAYTERS 1ST ADDITION, W1/2 LT 256 AND E 30' LT 257.	STEFFEN, DIANE L	212 W JEFFERSON ST	PITTSBURG, KS 66762-5140		5,100.00	66,400.00	71,500.00	R-1C
019-209-30-0-40-13-018.00-0	MAIR AND PLAYTERS 1ST ADDITION, W1/2 LT 255 AND E1/2 LT 256.	MOSBY, RHONDA LYNN	210 W JEFFERSON ST	PITTSBURG, KS 66762-5140		4,290.00	63,710.00	68,000.00	R-1C
019-209-30-0-40-13-019.00-0	MAIR AND PLAYTERS 1ST ADDITION, LT 254, LESS E 10' OF S 78' AND E1/2 LT 255.	CULLISON, JONATHON M	208 W JEFFERSON ST	PITTSBURG, KS 66762-5140		4,540.00	73,460.00	78,000.00	R-1C
019-209-30-0-40-13-022.00-0	MAIR AND PLAYTERS 1ST ADDITION, N 67' LTS 251 THRU 253.	SAMAN, NAZAR A & NADIA G	PO BOX 484	PITTSBURG, KS 66762-0484		5,540.00	45,360.00	50,900.00	R-1C
019-209-30-0-40-22-005.00-0	SMITH AND MILLER SUBDIVISION, S1/2 LT 46, ALL LT 45 AND W 25' ADJ VAC OAK STR.	LIVERS, MOLLY A; LIVERS, CURTIS A; LIVERS, JACI N	17181 STILLWELL RD	BONNER SPRINGS, MO 66012-7696		6,740.00	70,860.00	77,600.00	R-1C
019-209-30-0-40-22-020.00-0	SMITH AND MILLER SUBDIVISION, ALL LT 24 AND E 25' ADJ VAC OAK STR.	MARTINEZ, KATHLEEN E REV TRUST	4204 FOURWINDS DR	COLUMBIA, MO 65202-4261		4,990.00	55,810.00	60,800.00	R-1C
019-209-30-0-40-22-009.00-0	SMITH AND MILLER SUBDIVISION, S1/2 LT 41, ALL LT 40 AND W 25' ADJ VAC OAK STR.	POOLE, ROBERT GREGORY; PUCKETT, CAROL M	1015 S OLIVE ST	PITTSBURG, KS 66762-5622		6,740.00	111,260.00	118,000.00	R-1C
019-204-20-0-20-35-009.00-0	LEIGHTONS ADDITION, Lot 19	LYDEN, CHARLIE N & BETTY JUNE	% LYDEN REV LIVING TRUST	1307 N MICHIGAN ST	PITTSBURG, KS 66762-3306	3,930.00	11,770.00	15,700.00	R-1C
019-204-20-0-20-31-001.00-0	FRIELS SUBDIV OF LT 20 1ST ADD, Lot 1	KIRK, KAREN S	1411 N JOPLIN ST	PITTSBURG, KS 66762-3217		3,840.00	37,640.00	41,480.00	R-1C
019-204-20-0-20-32-002.00-0	LEIGHTONS 3RD ADDITION, W1/2 LT 35.	MITCHELL, ROBERT CAMRON; MITCHELL, KRISTEN	1227 S 160TH ST	CHEROKEE, KS 66724-5035		3,010.00	21,240.00	24,250.00	R-1C
019-209-30-0-40-22-019.00-0	SMITH AND MILLER SUBDIVISION, LT 26, LESS S 5' OF E 130', ALL LT 25 AND E 25' ADJ VAC OAK STR.	MARSH, JAMES E	1020 S WALNUT ST	PITTSBURG, KS 66762-5642		7,310.00	63,190.00	70,500.00	R-1C
019-209-30-0-40-22-021.00-0	SMITH AND MILLER SUBDIVISION, ALL LT 23 AND E 25' ADJ VAC OAK STR.	MASONER, WILLIAM M	1504 BITNER CT	PITTSBURG, KS 66762-8782		4,990.00	46,810.00	51,800.00	R-1C
019-204-19-0-40-13-006.00-0	OAK HILL ADDITION, Lot 32	QUINCY REAL ESTATE LLC	% BURLESON, PATRICIA	419 W 10TH ST	PITTSBURG, KS 66762-3740	2,800.00	27,100.00	29,900.00	R-1C
019-204-19-0-40-05-005.00-0	PITTSBURG TOWN CO 3RD ADDITION, BLOCK 4, Lot 15	BELIEVERS BIBLE CHURCH WORLD HARVEST MINISTRIES	315 W 11TH ST	PITTSBURG, KS 66762-3005		5,030.00	23,420.00	28,450.00	R-1C
019-204-19-0-40-05-005.01-0	PITTSBURG TOWN CO 3RD ADDITION, BLOCK 4, Lot 14	BELIEVERS BIBLE CHURCH WORLD HARVEST MINISTRIES	315 W 11TH ST	PITTSBURG, KS 66762-3005		1,260.00	0	1,260.00	R-1C
019-204-19-0-40-03-009.00-0	GOFFS WEST ADDITION, BLOCK 7, Lot 11	CHEROKEE FARMS LLC	28762 BOLANOS	MISSION VIEJO, CA 92692-1055		730	0	730	R-1C
019-204-19-0-40-04-003.00-0	PARKVIEW 2ND ADDITION, E 45' LT 4 AND ALL LTS 2, 3.	AMMP PROPERTIES LLC	565 E 510TH AVE	PITTSBURG, KS 66762-6876		9,480.00	27,520.00	37,000.00	R-1C
019-204-20-0-20-30-011.00-0	NORTH PITTSBURG 1ST ADDITION, N1/2 W1/2 LT 12.	MCCLURE, TERESA	602 N JOPLIN ST	PITTSBURG, KS 66762-4125		4,710.00	29,990.00	34,700.00	R-1C
019-204-20-0-20-30-010.00-0	NORTH PITTSBURG 1ST ADDITION, N1/2 E1/2 LT 12.	UNITED STATES OF AMERICA	10611 BALLS FORD RD	#STE 140	MANASSAS, VA 20109-2377	4,710.00	44,090.00	48,800.00	R-1C
019-204-20-0-20-33-003.00-0	LEIGHTONS 3RD ADDITION, ALL LTS 32 & 34 & N1/2 LT 30.	LOPEZ, MARIA J; LOPEZ, GERARDO R	1410 N GRAND ST	PITTSBURG, KS 66762-3213		7,830.00	53,170.00	61,000.00	R-1C
019-204-20-0-20-30-009.00-0	NORTH PITTSBURG 1ST ADDITION, N1/2 W1/2 LT 13.	HALL, KEVIN R & AMY L	862 S 200TH ST	PITTSBURG, KS 66762-5362		4,710.00	36,910.00	41,620.00	R-1C
019-204-20-0-20-33-010.00-0	LEIGHTONS 3RD ADDITION, Lot 33	FENSKE, JOSEPH E; PETERSON, GARY & PATRICIA	512 FARM RD 1020	PIERCE CITY, MO 65723-7367		4,040.00	20,460.00	24,500.00	R-1C
019-209-30-0-10-44-006.00-0	PLAYTERS ADDITION, E 77.5' LTS 33, 34.	GROTHEER, MARY JOANN	500 W MARTIN ST	PITTSBURG, KS 66762-4945		6,080.00	44,720.00	50,800.00	R-1C
019-209-30-0-10-42-022.00-0	PLAYTERS ADDITION, S 87' LTS 144 THRU 146.	PARKER, RAYMOND J & DOCIA M	410 S OLIVE ST	PITTSBURG, KS 66762-5165		7,580.00	78,420.00	86,000.00	R-1C
019-204-20-0-20-33-006.00-0	LEIGHTONS 3RD ADDITION, Lot 26	SIPES, CHRISTOPHER D	1402 N GRAND ST	PITTSBURG, KS 66762-3213		4,040.00	27,960.00	32,000.00	R-1C
019-204-20-0-20-31-009.00-0	NORTH PITTSBURG 1ST ADDITION, BEG NE COR 14TH ST AND ELM ST, Â TH E 79.7, N 63.9, E 4.3, N 20, W 12, S 20, W 72, S 63.	WILBERT, JAMES A; WILBERT, SHIRLEY J	1801 N FREE KING HWY	PITTSBURG, KS 66762-8479		3,740.00	16,360.00	20,100.00	R-1C
019-204-20-0-20-34-007.00-0	LEIGHTONS 3RD ADDITION, Lot 26	SEWARD, MARIE E	614 E 23RD ST	PITTSBURG, KS 66762-2956		4,040.00	24,960.00	29,000.00	R-1C
019-204-20-0-20-34-008.00-0	LEIGHTONS 3RD ADDITION, Lot 25	MIDAMERICA PROPERTIES OF PITTSBURG LLC	1035 N HWY 69	FRONTENAC, KS 66763-8100		4,040.00	32,260.00	36,300.00	R-1C

019-204-20-0-20-31-008.00-0	NORTH PITTSBURG 1ST ADDITION, BEG 63.9' N NE COR 14TH ST AND Â ELM ST, TH E 72, N 20, E 24, N 25, W 96, S 45, TO POB.	GILMORE, JOHN E; GILMORE, CHARLES R	1191 E 533RD AVE	PITTSBURG, KS 66762-8726		2,680.00	0	2,680.00	R-1C
019-204-20-0-20-31-014.00-0	FRIELS SUBDIV OF LT 20 1ST ADD, Lot 5	BKM LLC	% BURLESON, PATRICIA	419 W 10TH ST	PITTSBURG, KS 66762-3740	3,450.00	24,850.00	28,300.00	R-1C
019-209-30-0-40-17-012.00-0	SMITH AND MILLER SUBDIVISION, S1/2 LT 58, ALL LT 57 AND W 25' VAC OAK STR.	ORTOLANI, ALFRED J, Jr. & SHERRI L	909 S OLIVE ST	PITTSBURG, KS 66762-5604		6,740.00	62,710.00	69,450.00	R-1C
019-209-30-0-40-05-011.00-0	MCCORMICK ADDITION, W 30' LT 181 AND ALL LT 180, BLK 6.	DEGRAVE, KATHLEEN R	613 S OLIVE ST	PITTSBURG, KS 66762-5167		8,700.00	79,200.00	87,900.00	R-1C
019-209-30-0-40-05-012.00-0	MCCORMICK ADDITION, E 10' LT 181 AND ALL LT 182, BLK 6.	GRESS, JOHN R; GRESS, LUCINDA S	801 1/2 MAINE ST	LAWRENCE, KS 66044-3949		5,100.00	41,100.00	46,200.00	R-1C
019-209-30-0-40-05-013.00-0	MCCORMICK ADDITION, BLOCK 6, Lot 183	TROUT, DENNIS A	207 E 10TH ST	MINDENMINES, MO 64769-9627		4,290.00	32,210.00	36,500.00	R-1C
019-204-20-0-20-30-004.00-0	NORTH PITTSBURG 1ST ADDITION, W1/3 N1/2 LT 16.	DECKARD, MARK S; DECKARD, STEPHANIE L	208 E 15TH ST	PITTSBURG, KS 66762-3109		3,590.00	34,410.00	38,000.00	R-1C
019-204-20-0-20-35-003.00-0	LEIGHTONS ADDITION, Lot 20	BLACK, JOHN H	1308 N SMELTER ST	PITTSBURG, KS 66762-3313		3,930.00	41,370.00	45,300.00	R-1C
019-204-20-0-20-40-003.00-0	LEIGHTONS ADDITION, W 84' LT 12.	LEYVA, CLAUDIO IBARRA	113 MAIN ST	GIRARD, KS 66743-2307		2,900.00	16,600.00	19,500.00	R-1C
019-209-30-0-40-22-013.00-0	SMITH AND MILLER SUBDIVISION, BEG 94.5' E SW COR LT 33, TH N Â 97(S), E 53.4, S 97.7, W 50, TO POB.	PETERSON, DAVID L & BEVERLY ENGLE	2704 E 8TH ST	PITTSBURG, KS 66762-8458		4,290.00	39,210.00	43,500.00	R-1C
019-204-19-0-40-41-001.00-0	PARK PLACE IMPRVMNT 2ND ADDTN, Lot 66	CHANEY, JUDY ANN	PO BOX 1442	PITTSBURG, KS 66762-1442		3,230.00	20,270.00	23,500.00	R-1C
019-209-30-0-40-17-029.00-0	SMITH AND MILLER SUBDIVISION, ALL LT 7, N1/2 LT 8 AND E 25' ADJ VAC OAK STR.	SCOTT, JUDY A	914 S WALNUT ST	PITTSBURG, KS 66762-5640		6,860.00	59,640.00	66,500.00	R-1C
019-209-30-0-40-08-005.00-0	MCCORMICK ADDITION, BLOCK 7, Lot 221	CBM REAL ESTATE GROUP LLC	107 E ROSE ST	PITTSBURG, KS 66762-5267		4,290.00	51,410.00	55,700.00	R-1C
019-209-30-0-40-08-004.00-0	MCCORMICK ADDITION, BLOCK 7, Lot 220	MAGEE, KRISTINA M; MAGEE, NATHAN C	109 HILLCREST DR	EBENSBURG, PA 15931-1024		4,290.00	55,910.00	60,200.00	R-1C
019-209-30-0-40-05-014.00-0	MCCORMICK ADDITION, BLOCK 6, Lot 184	FENSKE, JOSEPH E; PETERSON, GARY & PATRICIA	512 FARM RD 1020	PIERCE CITY, MO 65723-7367		4,290.00	40,610.00	44,900.00	R-1C
019-209-30-0-40-05-015.00-0	MCCORMICK ADDITION, BLOCK 6, Lot 185	FANNING, JAMES E	214 W WASHINGTON ST	PITTSBURG, KS 66762-5155		4,290.00	34,610.00	38,900.00	R-1C
019-209-30-0-40-05-016.00-0	MCCORMICK ADDITION, BLOCK 6, Lot 186	SHOUSE, CAITLIN B	212 W WASHINGTON ST	PITTSBURG, KS 66762-5155		4,290.00	35,320.00	39,610.00	R-1C
019-209-30-0-40-05-017.00-0	MCCORMICK ADDITION, BLOCK 6, Lot 187	LANDSHARK RENTALS LLC	618 E 546TH AVE	PITTSBURG, KS 66762-5380		4,290.00	25,710.00	30,000.00	R-1C
019-209-30-0-40-05-018.00-0	MCCORMICK ADDITION, BLOCK 6, Lot 188, 189	PEREZ, GERMAN; RECANCOJ, BASILIA ADELA GONZALEZ	206 W WASHINGTON ST	PITTSBURG, KS 66762-5155		7,510.00	17,490.00	25,000.00	R-1C
019-209-30-0-40-05-019.00-0	MCCORMICK ADDITION, BLOCK 6, Lot 190	CONDON, CRAIG & TRINITY R	1905 COUNTRYSIDE DR	PITTSBURG, KS 66762-3523		4,290.00	61,610.00	65,900.00	R-1C
019-209-30-0-40-17-011.00-0	SMITH AND MILLER SUBDIVISION, N1/2 LT 58 AND ALL LT 59; ALSO Â W 25' VAC OAK STR ADJ LT 58 AND W 20' VAC OAK STR A	SKAHAN, BRIAN J; SKAHAN, KRISTINE E	907 S OLIVE ST	PITTSBURG, KS 66762-5604		6,740.00	57,860.00	64,600.00	R-1C
019-209-30-0-40-17-031.00-0	SMITH AND MILLER SUBDIVISION, ALL LT 5 AND E 25' ADJ VAC OAK Â STR.	YOAKAM, THOMAS A & MICHELLE M	PO BOX 1445	PITTSBURG, KS 66762-1445		4,990.00	52,510.00	57,500.00	R-1C
019-209-30-0-40-17-026.00-A	SMITH AND MILLER SUBDIVISION, LT 13, LESS E 125' AND E 25' VAC OAK STR ADJ SD LT.	POTTER-CICERO, POLLY L	922 S WALNUT ST	PITTSBURG, KS 66762-5640		3,310.00	0	3,310.00	R-1C
019-204-20-0-20-32-003.00-0	LEIGHTONS 3RD ADDITION, Lot 36	MITCHELL, CHRISTOPHER L	1412 N JOPLIN ST	PITTSBURG, KS 66762-3218		4,040.00	31,360.00	35,400.00	R-1C
019-209-30-0-40-17-008.00-0	SMITH AND MILLER SUBDIVISION, W 48' LTS 62, 63.	CARLSON, SUSAN A	221 W JEFFERSON ST	PITTSBURG, KS 66762-5160		3,630.00	52,070.00	55,700.00	R-1C
019-209-30-0-40-17-007.00-0	SMITH AND MILLER SUBDIVISION, E 47' OF W 95' LTS 62, 63.	BROWN, SHAWN M	1406 N PINE ST	PITTSBURG, KS 66762-3031		3,570.00	34,430.00	38,000.00	R-1C
019-209-30-0-40-17-006.00-0	SMITH AND MILLER SUBDIVISION, W 50.5' OF E 97.5' LTS 62, 63.	BROWN, ALYSIA	217 W JEFFERSON ST	PITTSBURG, KS 66762-5160		3,740.00	52,560.00	56,300.00	R-1C
019-209-30-0-40-17-005.00-0	SMITH AND MILLER SUBDIVISION, N 30' OF E 47' LT 61, E 47' LTS 62, 63 AND W 20' ADJ VAC OAK STREET.	SMITH, LISA C	215 W JEFFERSON ST	PITTSBURG, KS 66762-5160		5,670.00	69,830.00	75,500.00	R-1C
019-209-30-0-40-17-004.00-0	SMITH AND MILLER SUBDIVISION, W 61' LT 1 AND W 61' N1/2 LT 2.	HARRINGTON, ELLEN	207 W JEFFERSON ST	PITTSBURG, KS 66762-5139		3,780.00	42,920.00	46,700.00	R-1C
019-209-30-0-40-17-003.00-0	SMITH AND MILLER SUBDIVISION, E 60' OF W 121' LT 1 AND E 60' Â OF W 121' N1/2 LT 2.	PETERSON, DAVID L & BEVERLY ENGLE	2704 E 8TH ST	PITTSBURG, KS 66762-8458		3,730.00	42,070.00	45,800.00	R-1C
019-209-30-0-40-17-002.00-0	SMITH AND MILLER SUBDIVISION, BEG 68' W NE COR LT 1, TH S 105, W 53.1, N 105, E 53.1, TO Â POB.	DAVIS, CHRISTOPHER A	203 W JEFFERSON ST	PITTSBURG, KS 66762-5139		4,570.00	97,730.00	102,300.00	R-1C
019-209-30-0-40-17-001.00-0	SMITH AND MILLER SUBDIVISION, E 68' LTS 1, 2 AND E 68' OF N 30' LT 3.	MCGAVRAN, EARL	2403 S HOMER ST	PITTSBURG, KS 66762-6417		6,680.00	70,820.00	77,500.00	R-1C
019-204-19-0-40-13-012.00-0	OAK HILL ADDITION, Lot 42	SCHUPBACH PROPERTIES LLC	169 E 670TH AVE	FARLINGTON, KS 66734-4073		2,720.00	19,180.00	21,900.00	R-1C
019-209-30-0-40-13-011.00-0	MAIR AND PLAYTERS 1ST ADDITION, Lot 200, 201	STRADLEY, LOIS L	PO BOX 1566	PITTSBURG, KS 66762-1566		7,510.00	64,660.00	72,170.00	R-1C
019-209-30-0-40-13-010.00-0	MAIR AND PLAYTERS 1ST ADDITION, Lot 202	STOUT, VIRGIL E & WYNONA M	221 W ADAMS ST	PITTSBURG, KS 66762-5133		4,290.00	34,910.00	39,200.00	R-1C
019-209-30-0-40-13-009.00-0	MAIR AND PLAYTERS 1ST ADDITION, Lot 203	FORREST, BOBBIE J; FORREST, LILA M	93 W LAKE RD	FARLINGTON, KS 66734-4040		4,290.00	35,010.00	39,300.00	R-1C
019-209-30-0-40-13-008.00-0	MAIR AND PLAYTERS 1ST ADDITION, Lot 204	PETERSON, ANNIE M	217 W ADAMS ST	PITTSBURG, KS 66762-5133		4,290.00	41,710.00	46,000.00	R-1C
019-209-30-0-40-13-007.00-0	MAIR AND PLAYTERS 1ST ADDITION, Lot 205	HURFORD, DAVID P; HURFORD, SONDRA K	215 W ADAMS ST	PITTSBURG, KS 66762-5133		4,290.00	76,410.00	80,700.00	R-1C
019-209-30-0-40-13-006.00-0	MAIR AND PLAYTERS 1ST ADDITION, Lot 206	TIRAWI, OSAMA M; TIRAWI, SUSAN L	213 W ADAMS ST	PITTSBURG, KS 66762-5133		4,290.00	79,810.00	84,100.00	R-1C
019-209-30-0-40-13-005.00-0	MAIR AND PLAYTERS 1ST ADDITION, Lot 207	KELLER, WES	408 N GRAND ST	PITTSBURG, KS 66762-4115		4,290.00	23,960.00	28,250.00	R-1C
019-209-30-0-40-13-004.00-0	MAIR AND PLAYTERS 1ST ADDITION, Lot 208	GOLAY, ROBERT E; GOLAY, SANDRA L	1222 E 580TH AVE	PITTSBURG, KS 66762-8541		4,290.00	26,710.00	31,000.00	R-1C
019-209-30-0-40-13-003.00-0	MAIR AND PLAYTERS 1ST ADDITION, Lot 209	JORGENSEN, ERIC T; KRON-JORGENSEN, LAURIE	5619 THEDEN ST	SHAWNEE, KS 66218-9188		4,290.00	40,810.00	45,100.00	R-1C
019-209-30-0-40-13-002.00-0	MAIR AND PLAYTERS 1ST ADDITION, W 5' OF N 90' LT 211 AND ALL LT 210.	MCKIBBEN, DONALD D & WILMA S	% MCKIBBEN REVOCABLE TRUST	3 NORTH HWY W	LAMAR, MO 64759-9411	4,650.00	34,150.00	38,800.00	R-1C
019-209-30-0-40-13-001.00-0	MAIR AND PLAYTERS 1ST ADDITION, LT 211, LESS W 5' OF N 90' AND Â ALL LT 212.	GREEN, DON & BETTY L LIVING TRUST	769 S FORD LN	JOPLIN, MO 64801-8602		5,140.00	42,260.00	47,400.00	R-1C
019-204-19-0-40-05-003.00-A	PITTSBURG TOWN CO 3RD ADDITION, BLOCK 4, Lot 7, 8	MACK, LEONARD O & HASSIE B	305 W 11TH ST	PITTSBURG, KS 66762-3005		2,520.00	3,050.00	5,570.00	R-1C
019-204-19-0-40-05-003.00-0	PITTSBURG TOWN CO 3RD ADDITION, BLOCK 4, Lot 5, 6	MACK, LEONARD O & HASSIE B	305 W 11TH ST	PITTSBURG, KS 66762-3005		2,970.00	26,820.00	29,790.00	R-1C
019-204-19-0-40-05-002.00-0	PITTSBURG TOWN CO 3RD ADDITION, BLOCK 4, Lot 3, 4	SEWARD, MARIE E	614 E 23RD ST	PITTSBURG, KS 66762-2956		2,970.00	0	2,970.00	R-1C
019-204-19-0-40-03-007.00-0	GOFFS WEST ADDITION, BLOCK 7, Lot 2 - 9	STD INC	2 DEER RUN LN	PITTSBURG, KS 66762-6166		12,920.00	0	12,920.00	R-1C
019-204-19-0-40-03-006.00-0	GOFFS WEST ADDITION, BLOCK 7, Lot 1	MISSOURI PACIFIC RAILWAY NEVADA & MINDEN RAILWAY	% UNION PACIFIC RAILROAD	1700 FARNAM ST 10TH FL S	OMAHA, NE 68102-2022	0	0	0	R-1C
019-204-20-0-30-27-002.00-0	PITTSBURG TOWN CO 2ND ADDITION, BLOCK 5, Lot 9, 10	MCCLURE, TERESA	602 N JOPLIN ST	PITTSBURG, KS 66762-4125		6,950.00	37,150.00	44,100.00	CP-2
019-204-20-0-30-28-014.01-0	PITTSBURG ORIGINAL TOWN, E1/2 LT 6 AND ALL LTS 7, BLK 12.	PASTEUR PROPERTIES LLC	1401 A N BROADWAY ST	PITTSBURG, KS 66762-3017		6,400.00	0	6,400.00	CP-2
019-204-20-0-30-23-006.00-0	PITTSBURG TOWN CO 2ND ADDITION, BLOCK 3, Lot 7	VANHOUTEN, MICHAEL; VANHOUTEN, MARY	706 N GRAND ST	PITTSBURG, KS 66762-4141		4,200.00	29,500.00	33,700.00	CP-2
019-204-20-0-30-26-010.00-0	PITTSBURG TOWN CO 2ND ADDITION, BLOCK 6, Lot 5	BAKER, RAYMOND DALE; BAKER, CAROL J	5551 FARROW AVE	KANSAS CITY, KS 66104-1541		4,200.00	10,500.00	14,700.00	CP-2
019-204-20-0-30-39-004.00-0	PITTSBURG ORIGINAL TOWN, BLOCK 24, Lot 71	SMITH, JOHN ROBERTSON	PO BOX 1594	PITTSBURG, KS 66762-1594		3,780.00	0	3,780.00	CP-2
019-204-20-0-30-38-001.00-0	PITTSBURG TOWN CO 2ND ADDITION, BLOCK 11, Lot 1, 2	KELLER, WILLIAM E	1263 S 230TH ST	PITTSBURG, KS 66762-6856		12,280.00	42,510.00	54,790.00	CP-2
019-204-20-0-30-37-002.00-0	PITTSBURG TOWN CO 2ND ADDITION, BLOCK 12, Lot 12	VANBECELAERE, JAMES VANBECELAERE COMPANY INC	504 N GRAND ST	PITTSBURG, KS 66762-4196		5,600.00	8,050.00	13,650.00	CP-2
019-204-20-0-30-37-001.00-0	PITTSBURG TOWN CO 2ND ADDITION, BLOCK 12, Lot 1, 2	VANBECELAERE, JAMES VANBECELAERE COMPANY INC	504 N GRAND ST	PITTSBURG, KS 66762-4196		11,050.00	79,790.00	90,840.00	CP-2
019-204-20-0-30-37-010.00-0	PITTSBURG TOWN CO 2ND ADDITION, BLOCK 12, Lot 3, 4	ECHELON INVESTMENTS LLC	341 N SAINT JAMES ST	WICHITA, KS 67206-1912		6,950.00	59,550.00	66,500.00	CP-2
019-204-20-0-30-37-003.00-0	PITTSBURG TOWN CO 2ND ADDITION, LT 11 & BEG NE COR LT 10, TH S Â 10.5, W 42.5, N 10.5, E 42.5, Â TO POB, BLK 12	MONSOUR, SUSAN E & THEODORE M	% MONSOUR LIV TRUST	410 N GRAND ST	PITTSBURG, KS 66762-4115	3,050.00	44,260.00	47,310.00	CP-2
019-204-20-0-30-39-001.00-0	PITTSBURG ORIGINAL TOWN, LTS 17, 18 AND N 20' W1/2 LT 19, BLK 24. & W/12 VAC ALLEY ADJ N 20' W1/2 LT 19	H&V ALIGNMENT INC	306 E 5TH ST	PITTSBURG, KS 66762-4003		14,560.00	43,070.00	57,630.00	CP-2
019-204-20-0-30-38-002.00-0	PITTSBURG TOWN CO 2ND ADDITION, BLOCK 11, Lot 11, 12	MURPHY, ROBERT D & DOROTHY J	412 N JOPLIN ST	PITTSBURG, KS 66762-4122		6,950.00	45,510.00	52,460.00	CP-2
019-204-20-0-30-37-004.00-0	PITTSBURG TOWN CO 2ND ADDITION, LT 10, BLK 12, LESS BEG NE COR Â LT 10, TH S 10.5, W 42.5, N 10.5, E 42.5, TO POB	KELLER, WES	408 N GRAND ST	PITTSBURG, KS 66762-4115		4,070.00	60,930.00	65,000.00	CP-2
019-204-20-0-30-39-003.00-0	PITTSBURG ORIGINAL TOWN, W 120' LT 72, BLK 24.	CRAW-KAN TELEPHONE COOPERATIVE, INC	PO BOX 100	GIRARD, KS 66743-0100		0	0	0	CP-2
019-204-20-0-30-37-007.01-0	PITTSBURG TOWN CO 2ND ADDITION, E 50' LTS 7, 8, BLK 12.	DAVIED, DEAN M & TONYA L	828 N 130TH ST	FARLINGTON, KS 66734-4006		2,760.00	0	2,760.00	CP-2
019-209-29-0-30-21-007.00-0	BRESEE TERRACE ADDITION, Lot 146, 147	BLACKMON, HERBERT W	401 E MONROE ST	PITTSBURG, KS 66762-5448		11,760.00	0	11,760.00	R-2
019-209-29-0-30-21-008.00-0	BRESEE TERRACE ADDITION, Lot 145	ROSS, STANLEY D	PO BOX 1238	PITTSBURG, KS 66762-1238		4,510.00	18,890.00	23,400.00	R-2
019-209-29-0-30-21-009.00-0	BRESEE TERRACE ADDITION, Lot 144	TBD INVESTMENTS LLC	127 RIVERVIEW DR	OSWEGO, KS 67356-1023		4,510.00	30,240.00	34,750.00	R-2
019-209-29-0-30-21-010.00-0	BRESEE TERRACE ADDITION, Lot 143	ELSTON, FRANCES J	411 E JEFFERSON ST	PITTSBURG, KS 66762-5440		4,510.00	59,590.00	64,100.00	R-2
019-209-29-0-30-21-011.00-0	BRESEE TERRACE ADDITION, Lot 140 - 142	B&H DEVELOPERS INC	% CJ HUFF	PO BOS 2822	JOPLIN, MO 64803-2822	16,770.00	243,730.00	260,500.00	R-2
019-209-29-0-30-21-012.00-0	BRESEE TERRACE ADDITION, Lot 139	WARLOP, WILLIAM W & BONNIE L	302 OAK ST	FRONTENAC, KS 66763-2112		4,510.00	0	4,510.00	R-2
019-209-29-0-30-21-013.00-0	BRESEE TERRACE ADDITION, Lot 138	STANDLEE, JERRY A; STANDLEE, JEANNINE R	924 W ATKINSON RD	PITTSBURG, KS 66762-8639		4,510.00	31,990.00	36,500.00	R-2
019-209-29-0-30-22-009.00-A	BRESEE TERRACE ADDITION, Lot 137	WILSON, WILLIAM K & MARGARET L FAMILY TRUST	5767 NE HWY 103	WEIR, KS 66781-4126		4,100.00	0	4,100.00	R-2
019-209-29-0-30-18-016.00-0	SANTA FE 1ST ADDITION, E1/2 LT 164 AND ALL LT 165.	LOVELL, JOHN R; LOVELL, GLENNA E	102 S BUCKEYE ST	CHEROKEE, KS 66724-5087		5,570.00	43,830.00	49,400.00	R-2
019-209-29-0-30-19-004.00-0	SANTA FE 1ST ADDITION, Lot 166	THENIKL, RICHARD FRANK & SANDRA JEANETTE	636 E 530TH AVE	PITTSBURG, KS 66762-6276		3,600.00	20,400.00	24,000.00	R-2
019-209-29-0-30-33-009.00-0	MCCORMICK SUBDIV TO MCCRMK 2ND, Lot 55	BEITZINGER, CHRISTIL J REVOCABLE TRUST	118 HUNTINGTON CIR	PITTSBURG, KS 66762-6864		4,260.00	39,740.00	44,000.00	R-2
019-209-29-0-30-07-002.00-0	SANTA FE 1ST ADDITION, Lot 44	JENNINGS, IAN R; JENNINGS, BEVERLY I	5821 N DENVER AVE	KANSAS CITY, MO 64119-2452		4,510.00	44,690.00	49,200.00	R-2
019-209-29-0-30-07-001.00-0	SANTA FE 1ST ADDITION, N 85' LT 43.	GRONAU, MICHAEL J; GRONAU, EMILY A	330 E 630TH AVE	GIRARD, KS 66743-9405		3,450.00	26,350.00	29,800.00	R-2
019-209-29-0-30-13-009.00-0	BRESEE TERRACE ADDITION, W1/2 LT 92 AND ALL LT 93.	THENIKL, RICHARD FRANK & SANDRA JEANETTE	636 E 530TH AVE	PITTSBURG, KS 66762-6276		6,170.00	20,430.00	26,600.00	R-2
019-209-29-0-30-13-010.00-0	BRESEE TERRACE ADDITION, E1/2 LT 92 AND ALL LT 91.	SMITH, JENNIFER S	% JENNIFER SNELL	19600 UDALL RD	ERIE, KS 66733-4036	6,170.00	43,230.00	49,400.00	R-2
019-209-29-0-30-40-013.00-A	MCCORMICK 2ND ADDITION, Lot 144	DUNCAN HOUSING LLC	3004 OAKVIEW DR	PITTSBURG, KS 66762-6641		5,280.00	0	5,280.00	R-2
019-209-29-0-30-40-014.00-0	MCCORMICK SUBDIV TO MCCRMK 2ND, Lot 143	PETERSON, DAVID L & BEVERLY ENGLE	2704 E 8TH ST	PITTSBURG, KS 66762-8458		4,260.00	45,840.00	50,100.00	R-2
019-209-29-0-30-24-013.00-0	MCCORMICK 2ND ADDITION, E 25' LT 15 AND ALL LT 14.	CLOSE, RONALD E; CLOSE, NANCY J	2510 E 16TH ST	PITTSBURG, KS 66762-8435		7,120.00	34,080.00	41,200.00	R-2
019-209-29-0-30-24-014.00-0	MCCORMICK SUBDIV TO MCCRMK 2ND, Lot 13 - A	DUESI, JENNA	421 E MONROE ST	PITTSBURG, KS 66762-5448		4,120.00	70,980.00	75,100.00	R-2
019-209-29-0-30-07-009.00-0	SANTA FE 1ST ADDITION, Lot 59	REDD, RICKY J & JENNIFER M	103 E WASHINGTON ST	PITTSBURG, KS 66762-5315		4,510.00	0	4,510.00	R-2
019-209-29-0-30-07-010.00-0	SANTA FE 1ST ADDITION, Lot 60	REDD, RICKY J & JENNIFER M	103 E WASHINGTON ST	PITTSBURG, KS 66762-5315		4,510.00	23,490.00	28,000.00	R-2
019-209-29-0-30-28-009.00-0	SANTA FE 2ND ADDITION, Lot 26	WADE, JAMES M, II; WADE, CONNIE SUE	201 S ASHLEY PARK	WICHITA, KS 67209-2079		4,510.00	64,890.00	69,400.00	R-2
019-209-29-0-30-28-010.00-0	SANTA FE 2ND ADDITION, Lot 25	ROSS, STANLEY D	PO BOX 1238	PITTSBURG, KS 66762-1238		4,510.00	31,590.00	36,100.00	R-2
019-209-29-0-30-28-004.00-0	SANTA FE 2ND ADDITION, Lot 23	MASTERS, CLYDE & VICKI	102 E MONROE ST	PITTSBURG, KS 66762-5433		4,510.00	21,790.00	26,300.00	R-2
019-209-29-0-30-28-003.00-0	SANTA FE 2ND ADDITION, Lot 22	R&R RENTALS OF PITTSBURG LLC	4034 PARKVIEW DR	FRONTENAC, KS 66763-2305		4,510.00	21,690.00	26,200.00	R-2
019-209-29-0-30-35-006.00-0	MCCORMICK 2ND ADDITION, Lot 104, 105	EVANS, JACKIE	401 E JACKSON ST	PITTSBURG, KS 66762-5908		17,450.00	52,050.00	69,500.00	R-2
019-209-29-0-30-40-010.00-0	MCCORMICK 2ND ADDITION, Lot 106	COULTER, BRENT J; COULTER, RENEE S	836 S 180TH ST	PITTSBURG, KS 66762-7214		7,480.00	44,120.00	51,600.00	R-2

019-209-29-0-30-40-009.00-0	MCCORMICK 2ND ADDITION, Lot 107	BROOKS, JEFFREY C; BROOKS, CHERYL L	% BROOKS TRUST	1533 HAMPTON RD	PITTSBURG, KS 66762-8781	5,280.00	15,520.00	20,800.00	R-2
019-209-29-0-30-40-008.00-0	MCCORMICK 2ND ADDITION, Lot 108	YOST, CHARLES W & MARY M TRUST AGREEMENT	105 W 4TH ST	PITTSBURG, KS 66762-4801		5,280.00	19,820.00	25,100.00	R-2
019-209-29-0-30-40-002.00-0	MCCORMICK SUBDIV TO MCCRMK 2ND, Lot 115	DIETZ, DONALD L & EILEEN R	410 E JACKSON ST	PITTSBURG, KS 66762-5909		4,120.00	38,680.00	42,800.00	R-2
019-209-29-0-30-40-001.00-0	MCCORMICK SUBDIV TO MCCRMK 2ND, Lot 116, 117	CRAWFORD, LOUISA M	422 E JACKSON ST	PITTSBURG, KS 66762-5909		7,050.00	38,950.00	46,000.00	R-2
019-209-29-0-30-04-008.00-0	SANTA FE 1ST ADDITION, Lot 8, 9	HARRIS, KEITH E & LISA A	573 W 720TH AVE	HEPLER, KS 66746-2129		6,020.00	177,880.00	183,900.00	R-2
019-209-29-0-30-04-006.00-0	SANTA FE 1ST ADDITION, Lot 7	HART, MARLIN DALE, JR	701 W KANSAS ST	PITTSBURG, KS 66762-4925		3,480.00	10,010.00	13,490.00	R-2
019-209-29-0-30-04-005.00-0	SANTA FE 1ST ADDITION, Lot 6	HUNT, EUGENE O REVOCABLE LIVING TRUST	4725 N STATE HWY 13 W	SPRINGFIELD, MO 65803-7584		3,480.00	32,720.00	36,200.00	R-2
019-209-29-0-30-04-004.00-0	SANTA FE 1ST ADDITION, Lot 5	HERNANDEZ, LAURA	524 E 21ST ST	PITTSBURG, KS 66762-2920		3,480.00	24,420.00	27,900.00	R-2
019-209-29-0-30-04-003.00-0	SANTA FE 1ST ADDITION, Lot 4	O'MALLEY, PHILLIP H LIVING TRUST	615 S BROADWAY ST	PITTSBURG, KS 66762-5476		3,480.00	26,820.00	30,300.00	R-2
019-209-29-0-30-04-002.00-0	SANTA FE 1ST ADDITION, Lot 3	GRONAU, MICHAEL J; GRONAU, EMILY A	330 E 630TH AVE	GIRARD, KS 66743-9405		3,480.00	23,720.00	27,200.00	R-2
019-209-29-0-30-04-001.00-0	SANTA FE 1ST ADDITION, Lot 2	A&M RENTALS INC	702 TWIN LAKES DR	PITTSBURG, KS 66762-6138		4,180.00	14,820.00	19,000.00	R-2
019-209-29-0-30-09-011.00-0	SANTA FE 1ST ADDITION, Lot 75	TRINITY BAPTIST CHURCH	301 E WASHINGTON ST	PITTSBURG, KS 66762-5319		5,750.00	0	5,750.00	R-2
019-209-29-0-30-09-012.00-0	SANTA FE 1ST ADDITION, Lot 76	MERTZ, CHARLES R & DEBORAH S	306 S WALNUT ST	OPOLIS, KS 66760		4,110.00	25,790.00	29,900.00	R-2
019-209-29-0-30-09-013.00-0	SANTA FE 1ST ADDITION, Lot 77	CICHON, WAYNE G; CICHON, KATHY S	1909 S TAYLOR ST	PITTSBURG, KS 66762-6339		4,110.00	34,690.00	38,800.00	R-2
019-209-29-0-30-14-002.00-0	SANTA FE 1ST ADDITION, W 10' LT 80 AND ALL LT 81.	RODABAUGH, DANIEL R & PATRICIA I	594 E HWY 400	WEIR, KS 66781-4009		4,770.00	19,030.00	23,800.00	R-2
019-209-29-0-30-34-008.00-0	MCCORMICK SUBDIV TO MCCRMK 2ND, Lot 91	ENDICOTT, KAREN G REVOCABLE TRUST	2504 N FREE KING HWY	PITTSBURG, KS 66762-8442		5,890.00	146,550.00	152,440.00	R-2
019-209-29-0-30-32-005.01-0	MCCORMICK SUBDIV TO MCCRMK 2ND, Lot 25	RIGGS, RODNEY J; RIGGS, RODNEY MITCHELL	1104 CEDAR CREST DR	PITTSBURG, KS 66762-6626		4,060.00	62,840.00	66,900.00	R-2
019-209-29-0-30-14-007.00-0	SANTA FE 1ST ADDITION, N 48' LTS 123, 124.	BKM LLC	% BURLESON, PATRICIA	419 W 10TH ST	PITTSBURG, KS 66762-3740	3,390.00	25,410.00	28,800.00	R-2
019-209-29-0-30-14-009.00-0	SANTA FE 1ST ADDITION, S 49' LTS 123, 124 AND ALL LT 125.	HURD, STANA L	1200 N LEEVIEW DR	OLATHE, KS 66061-5027		5,780.00	49,220.00	55,000.00	R-2
019-209-29-0-30-14-010.00-0	SANTA FE 1ST ADDITION, Lot 126	GRIGGS, MICHAEL E & DOROTHY L	307 E ADAMS ST	PITTSBURG, KS 66762-5405		7,240.00	55,080.00	62,320.00	R-2
019-209-29-0-30-13-007.01-0	BRESEE TERRACE ADDITION, LT 97 LESS E 5' AND ALL LTS 98 Â AND 99	B&H DEVELOPERS INC	% CJ HUFF	PO BOS 2822	JOPLIN, MO 64803-2822	14,240.00	248,060.00	262,300.00	R-2
019-209-29-0-30-13-007.00-0	BRESEE TERRACE ADDITION, E 5' LT 97 AND ALL LTS 95 AND 96.	GREEN, SHARON S	407 E ADAMS ST	PITTSBURG, KS 66762-5436		8,170.00	66,630.00	74,800.00	R-2
019-209-29-0-30-13-008.00-0	BRESEE TERRACE ADDITION, Lot 94	SAYRE, ROBERT E & MARTHA ANN	748 E 510TH AVE	PITTSBURG, KS 66762-6849		4,510.00	17,330.00	21,840.00	R-2
019-209-29-0-30-24-006.00-0	MCCORMICK 2ND ADDITION, N 94' LT 21.	BAIR, DELBERT W & CHERYL S	3304 N FREE KING HWY	PITTSBURG, KS 66762-8402		5,010.00	33,190.00	38,200.00	R-2
019-209-29-0-30-24-007.00-0	MCCORMICK 2ND ADDITION, S 74' LT 21 AND ALL LT 20A.	OEHME, CECELIA G	1010 E 11TH ST	PITTSBURG, KS 66762-4334		7,760.00	33,240.00	41,000.00	R-2
019-209-29-0-30-24-008.00-0	MCCORMICK SUBDIV TO MCCRMK 2ND, W 32' LT 19 AND ALL LT 20.	RUEDA, ARTEMIO SALAS; MUNOZ, JANETH CANALES,	405 E MONROE ST	PITTSBURG, KS 66762-5448		6,620.00	48,480.00	55,100.00	R-2
019-209-29-0-30-27-001.00-0	SANTA FE 1ST ADDITION, Lot 174	HOLMAN, MICHAEL L; HOLMAN, DIANNA J	115 GRANDVIEW DR	COLUMBUS, KS 66725-2029		4,570.00	33,430.00	38,000.00	R-2
019-209-29-0-30-26-007.00-0	SANTA FE 1ST ADDITION, W 3' LT 172 AND ALL LT 173.	GRANT, RODNEY; GRANT, LADALE	5373 COUNTY ROAD 290	JOPLIN, MO 64801-7600		4,310.00	44,130.00	48,440.00	R-2
019-209-29-0-30-26-006.00-0	SANTA FE 1ST ADDITION, W 3' LT 171 AND E 41.5' LT 172.	GRANT, RODNEY; GRANT, LADALE	5373 COUNTY ROAD 290	JOPLIN, MO 64801-7600		4,110.00	370	4,480.00	R-2
019-209-29-0-30-26-005.00-0	SANTA FE 1ST ADDITION, LT 171, LESS W 3'.	DUNCAN HOUSING LLC	3004 OAKVIEW DR	PITTSBURG, KS 66762-6641		2,050.00	14,020.00	16,070.00	R-2
019-209-29-0-30-26-004.00-0	SANTA FE 1ST ADDITION, Lot 170	BKM LLC	% BURLESON, PATRICIA	419 W 10TH ST	PITTSBURG, KS 66762-3740	4,110.00	31,690.00	35,800.00	R-2
019-209-29-0-30-26-003.00-0	SANTA FE 1ST ADDITION, Lot 169	BKM LLC	% BURLESON, PATRICIA	419 W 10TH ST	PITTSBURG, KS 66762-3740	4,110.00	0	4,110.00	R-2
019-209-29-0-30-26-002.00-0	SANTA FE 1ST ADDITION, Lot 168	GRISSOM, KIMBERLY S; GRISSOM, DENNIS L	9423 NE 50TH ST	WEIR, KS 66781-4121		4,110.00	24,990.00	29,100.00	R-2
019-209-29-0-30-07-003.00-0	SANTA FE 1ST ADDITION, Lot 45	LOLLAR, KENNETH E, Jr	104 E PARK ST	PITTSBURG, KS 66762-5314		4,510.00	57,490.00	62,000.00	R-2
019-209-29-0-30-17-008.00-0	SANTA FE 1ST ADDITION, S 75' LTS 156, 157.	MORTON, VERNON L & KATHRYN G	1306 RANDALL DR	PITTSBURG, KS 66762-6164		10,330.00	90,470.00	100,800.00	R-2
019-209-29-0-30-37-001.00-0	SANTA FE 2ND ADDITION , ALL LT 90 AND S1/2 ADJ VAC MADISON STR.	LETY'S RENTALS LLC	1130 S 200TH ST	PITTSBURG, KS 66762-6828		7,720.00	25,280.00	33,000.00	RP-3
019-209-29-0-30-31-007.00-0	SANTA FE 2ND ADDITION, Lot 65	SEWARD RENTALS LLC	1202 E 4TH ST	PITTSBURG, KS 66762-4406		22,490.00	0	22,490.00	RP-3
019-209-29-0-30-39-001.00-0	SANTA FE 2ND ADDITION, N1/2 LT 81 AND ALL LT 80.	SCHIEFELBEIN, MARK S & MARY SUE	1202 S JOPLIN ST	PITTSBURG, KS 66762-5916		6,170.00	56,730.00	62,900.00	RP-3
019-209-29-0-30-30-001.00-0	SANTA FE 2ND ADDITION, ALL LT 55 AND N1/2 ADJ VAC MADISON STR.	CRISIS RESOURCE CENTER OF SOUTHEAST KANSAS INC	409 N WALNUT ST	#STE 1	PITTSBURG, KS 66762-3869	54,400.00	90,500.00	144,900.00	RP-3
019-209-29-0-30-31-009.00-0	SANTA FE 2ND ADDITION, Lot 63	SEWARD RENTALS LLC	1202 E 4TH ST	PITTSBURG, KS 66762-4406		22,490.00	0	22,490.00	RP-3
019-209-29-0-30-36-001.00-0	SANTA FE 2ND ADDITION, Lot 68, 69	SEK HOUSING FOR THE HANDICAPPED INC	PO BOX 266	COLUMBUS, KS 66725-0266		11,980.00	109,040.00	121,020.00	RP-3
019-209-29-0-30-36-005.00-0	SANTA FE 2ND ADDITION, S1/2 LT 76 AND ALL LT 77.	AVALOS, MAURICIO; AVALOS, CIRILA	1107 S ELM ST	PITTSBURG, KS 66762-5804		7,720.00	66,980.00	74,700.00	RP-3
019-209-29-0-30-36-009.00-0	SANTA FE 2ND ADDITION, W 52.5' LT 73 AND S 4.8' OF W 52.5' LT 72.	BROYLES, CHARLES L & HELEN R REVOCABLE TRUST	1305 CEDAR CREST DR	PITTSBURG, KS 66762-7603		3,490.00	41,610.00	45,100.00	RP-3
019-209-29-0-30-36-003.00-0	SANTA FE 2ND ADDITION, W 75' LT 74.	BUZARD, GINA L	1101 S ELM ST	PITTSBURG, KS 66762-5804		4,030.00	31,970.00	36,000.00	RP-3
019-209-29-0-30-36-002.00-0	SANTA FE 2ND ADDITION, E 70' LT 74.	PASTEUR, BRIAN C; PASTEUR, TERRESSA M	C/O PASTEUR PROPERTIES	1401A N BROADWAY ST	PITTSBURG, KS 66762-3017	4,170.00	18,430.00	22,600.00	RP-3
019-209-29-0-30-32-006.00-0	MCCORMICK SUBDIV TO MCCRMK 2ND, LTS 22, 22A, 23, 23A, 24, 24A	SEWARD RENTALS LLC	1202 E 4TH ST	PITTSBURG, KS 66762-4406		46,430.00	560,970.00	607,400.00	RP-3
019-204-20-0-10-17-002.00-0	LEIGHTONS ADDITION, LT 22, LESS N 10' AND ALL LT 20.	DEREK D ESHELBRENNER LIVING TRUST	3657 CR 1500	HAVANA, KS 67347-9514		5,500.00	12,700.00	18,200.00	IP-3
019-204-20-0-10-17-005.00-0	LEIGHTONS ADDITION, LTS 12, 14 & ADJ VAC ST; ALSO PT LT 34, LEIGHTONS 2ND ADD, DAF; BEG NE COR LT 14, TH Â E 20(S), S	KEYS, PAUL L	1302 N MICHIGAN ST	PITTSBURG, KS 66762-3307		9,600.00	19,900.00	29,500.00	IP-3
019-204-20-0-10-08-008.00-0	LEIGHTONS 3RD ADDITION, Lot 32, 34	CITY OF PITTSBURG	PO BOX 688	PITTSBURG, KS 66762-0688		10,530.00	8,670.00	19,200.00	IP-3
019-204-20-0-20-29-019.00-0	NORTH PITTSBURG 1ST ADDITION, E 10' OF S 50' LT 10.	CITY OF PITTSBURG	PO BOX 688	PITTSBURG, KS 66762-0688		180	0	180	CP-2
019-204-20-0-20-29-018.00-0	NORTH PITTSBURG 1ST ADDITION, W 114' OF S 50' AND S 5' OF N 50' LT 10.	RUA, HELEN L; RUA, DAVID A	PO BOX 134	PITTSBURG, KS 66762-0134		5,440.00	9,860.00	15,300.00	CP-2
019-204-19-0-10-11-006.00-0	NESCH ADDITION, Lot 13	KELLER, TIM L: KELLER, LISA L	1501 N BROADWAY ST	PITTSBURG, KS 66762-3019		6,530.00	67,870.00	74,400.00	CP-2
019-204-19-0-10-12-008.00-0	NESCH ADDITION, Lot 16	EWING, BENJAMIN H	1407 N BROADWAY ST	PITTSBURG, KS 66762-3017		6,110.00	44,160.00	50,270.00	CP-2
019-204-20-0-20-30-014.00-0	DEMINGS SUBDIV 1ST ADD N PIT, LT 5 AND ADJ VAC ALLEY.	MCCLURE, TERESA	602 N JOPLIN ST	PITTSBURG, KS 66762-4125		4,420.00	21,980.00	26,400.00	CP-2
019-204-19-0-10-12-004.00-0	NESCH ADDITION, ACRES 1.4, ALL LTS 40 THRU 45 AND VAC 14TH ST LYG BETW LTS 43, 44.	SWARTZ ENTERPRISES LLC	PO BOX 1155	PITTSBURG, KS 66762-1155		85,760.00	81,560.00	167,320.00	CP-2
019-204-20-0-40-20-001.01-0	PITTSBURG AND GULF 1ST ADDTN, Lot 13, 14	WARE, RONALD F & DORA L	% WARE RENTALS	683 S 210TH ST	PITTSBURG, KS 66762-8603	5,960.00	38,270.00	44,230.00	R-1C
019-204-20-0-40-11-011.00-0	HERMANN ADDITION, BLOCK 6, Lot 15	WARE, RONALD F & DORA L	% WARE RENTALS	683 S 210TH ST	PITTSBURG, KS 66762-8603	1,980.00	0	1,980.00	R-1C
019-204-20-0-30-16-008.00-0	PITTSBURG TOWN CO 1ST ADDITION, N 45' OF S 90' LT 12 AND N 45' Â OF S 90' LTS 13, 14, BLK 8.	BURTON, COREY D	107 E ROSE ST	PITTSBURG, KS 66762-5267		2,830.00	22,500.00	25,330.00	R-2
019-204-20-0-30-13-002.00-0	PITTSBURG TOWN CO 4TH ADDITION, W 8' LT 2, E 9' LT 4 AND ALL LT 3, BLK 9.	LAFORTE, CHRIS & MONICA C; CHIRINOS, CARLOS LUIS	602 E 13TH ST	PITTSBURG, KS 66762-3302		3,650.00	21,210.00	24,860.00	R-2
019-204-20-0-30-13-001.00-0	PITTSBURG TOWN CO 4TH ADDITION, LT 2, LESS W 8' AND ALL LT 1, BLK 9.	DZIADULA, DAISY	107 E 15TH ST	PITTSBURG, KS 66762-3106		4,180.00	18,820.00	23,000.00	R-2
019-204-20-0-30-21-004.00-0	PITTSBURG TOWN CO 1ST ADDITION, W1/2 W1/2 LTS 9, 10, FRAC BLK 1.	SILOVSKY, THOMAS E LIVING TRUST	1912 OLD HWY 40	JUNCTION CITY, KS 66441-7402		3,080.00	62,120.00	65,200.00	R-2
019-204-20-0-30-15-005.00-0	PITTSBURG TOWN CO 4TH ADDITION, W1/2 LT 8 AND ALL LT 9, BLK 11.	MATSON, JONATHAN L; MATSON, KERRI A	4433 SE 50TH ST	GALENA, KS 66739-5196		3,380.00	3,120.00	6,500.00	R-2
019-204-20-0-30-12-008.00-0	PITTSBURG TOWN CO 4TH ADDITION, BEG 45' N SW COR LT 12, TH N 45, E 56, S 15, E 29, S 30, W 85, TO PO B. Â BEING PT LTS	FLAKE, SALINA M	908 N SMELTER ST	PITTSBURG, KS 66762-4240		2,900.00	14,100.00	17,000.00	R-2
019-204-20-0-30-15-006.00-0	PITTSBURG TOWN CO 4TH ADDITION, N 51' LTS 10 THRU 12, BLK 11.	MONTANYE, VICTORIA L	402 E 9TH ST	PITTSBURG, KS 66762-4054		3,150.00	42,050.00	45,200.00	R-2
019-204-20-0-30-16-007.00-0	PITTSBURG TOWN CO 1ST ADDITION, N 50' LTS 12 THRU 14, BLK 8.	BROOKS, JEFFREY C; BROOKS, CHERYL L	% BROOKS TRUST	1533 HAMPTON RD	PITTSBURG, KS 66762-8781	3,020.00	47,980.00	51,000.00	R-2
019-204-20-0-30-16-006.00-0	PITTSBURG TOWN CO 1ST ADDITION, W 5.5' OF N 105' LT 10, W 12' OF S 35' LT 10, N 105' LT 11 Â AND E 8' OF S 35' LT 11, BL	CATHOLIC DIOCESE OF WICHITA	PO BOX 214	PITTSBURG, KS 66762-0214		3,110.00	24,540.00	27,650.00	R-2
019-204-20-0-30-16-005.00-0	PITTSBURG TOWN CO 1ST ADDITION, E 19.5' OF N 105' AND E 13' OF Â S 35' LT 10, BLK 8.	CATHOLIC DIOCESE OF WICHITA	PO BOX 214	PITTSBURG, KS 66762-0214		2,350.00	0	2,350.00	R-2
019-204-20-0-30-16-004.00-0	PITTSBURG TOWN CO 1ST ADDITION, BLOCK 8, Lot 8, 9	FENSKE, JOSEPH E REV LIVING TRUST	512 FARM RD 1020	PIERCE CITY, MO 65723-7367		4,070.00	29,530.00	33,600.00	R-2
019-204-20-0-30-16-003.00-0	PITTSBURG TOWN CO 1ST ADDITION, BLOCK 8, Lot 6, 7	GINARDI, DOLORES J	% MEDINA, BRENDA	310 E 9TH ST	PITTSBURG, KS 66762-4025	4,070.00	28,430.00	32,500.00	R-2
019-204-20-0-30-16-002.00-0	PITTSBURG TOWN CO 1ST ADDITION, BLOCK 8, Lot 3 - 5	CABRERA, JUAN LOPEZ; DA LOPEZ, ROSEN	312 E 9TH ST	PITTSBURG, KS 66762-4025		5,410.00	53,590.00	59,000.00	R-2
019-204-20-0-30-16-001.00-0	PITTSBURG TOWN CO 1ST ADDITION, N 87' LTS 1, 2, BLK 8.	BERRY, ROBERT C & VICKY LYNN BREWER	808 N JOPLIN ST	PITTSBURG, KS 66762-4151		3,190.00	0	3,190.00	R-2
019-204-20-0-30-12-009.00-0	PITTSBURG TOWN CO 4TH ADDITION, S 45' LTS 10, 11, 12, BLK 8.	PITTSBURG RENTAL PROPERTIES LLC	1004 ABBY LN	PITTSBURG, KS 66762-2761		2,900.00	14,300.00	17,200.00	R-2
019-204-20-0-30-23-003.00-0	PITTSBURG TOWN CO 4TH ADDITION, W 100' LT 3, FRAC BLK 3.	RODRIGUEZ, MARTHA S	712 N GRAND ST	PITTSBURG, KS 66762-4141		3,440.00	16,460.00	19,900.00	R-2
019-204-20-0-30-23-002.00-0	PITTSBURG TOWN CO 4TH ADDITION, LT 3, LESS W 100', FRAC BLK 3.	RUSSELL, JUDITH A	PO BOX 104	PITTSBURG, KS 66762-0104		2,350.00	38,050.00	40,400.00	R-2
019-204-20-0-30-23-001.00-0	PITTSBURG TOWN CO 4TH ADDITION, LT 1, FRAC BLK 3.	CASTAGNO, BRENT	7139 JEFFERSON ST	KANSAS CITY, MO 64114-1311		4,070.00	0	4,070.00	R-2
019-204-20-0-30-12-001.00-0	PITTSBURG TOWN CO 4TH ADDITION, N 85' LT 1 AND N 85' OF E 13' LT 2, BLK 8.	ETC CUSTODIAN FBO; STRAMEL, JOSPEH; STRAMEL, DEBORAH	16 FALCOON HILLS DR	HIGHLANDS RANCH, CO 80126-2901		2,820.00	16,330.00	19,150.00	R-2
019-204-20-0-30-22-001.00-0	PITTSBURG TOWN CO 4TH ADDITION, E 98.5' LT 1 AND E 98.5' OF N 5' LT 2, FRAC BLK 4.	KREIDLER REAL ESTATE GROUP LLC	6316 SERENADE DR	LAWRENCE, KS 66049-5035		3,620.00	65,280.00	68,900.00	R-2
019-204-20-0-30-02-006.00-0	PITTSBURG TOWN CO 4TH ADDITION, S 76' LT 13, ALL LT 15 AND LT 14, LESS N 64' OF W 24', BLK 4.	PAULIE, RICHARD JOSEPH; PAULIE, DEANNA MARIE	10280 WALLACE RD	SAINT PAUL, KS 66771-3014		4,970.00	32,130.00	37,100.00	R-2
019-204-20-0-30-02-007.00-0	PITTSBURG TOWN CO 4TH ADDITION, BLOCK 4, Lot 16, 17	TBD INVESTMENTS LLC	127 RIVERVIEW DR	OSWEGO, KS 67356-1023		4,070.00	23,620.00	27,690.00	R-2
019-204-19-0-40-20-011.00-0	PITTSBURG TOWN CO 3RD ADDITION, W1/2 LT 19 AND ALL LT 18, BLK 9.	HERNANDEZ, JOSE	224 W 8TH ST	PITTSBURG, KS 66762-3828		2,550.00	15,450.00	18,000.00	RP-3
019-204-19-0-40-20-012.00-0	PITTSBURG TOWN CO 3RD ADDITION, E1/2 LT 19 AND ALL LT 20, BLK 9.	VOGT, AMELIA L; SIPES, ERIC S	16107 APPLE LN	FAYETTEVILLE, AR 72704-8052		2,550.00	27,350.00	29,900.00	RP-3
019-204-19-0-40-34-012.00-0	PITTSBURG ORIGINAL TOWN, W 70' LT 450, BLK 7.	NICAISE, BILL E; NICAISE, EAN R	605 N WALNUT ST	PITTSBURG, KS 66762-3825		970	0	970	RP-3
019-204-19-0-40-34-001.00-0	PITTSBURG ORIGINAL TOWN, E 95' LT 445 AND N 25' OF E 95' LT 446, BLK 7.	LI, AIFANG; LI, YUBAO	5321 97TH ST	CORONA, NY 11368-3031		3,680.00	73,520.00	77,200.00	RP-3
019-204-19-0-40-19-005.00-0	PITTSBURG TOWN CO 3RD ADDITION, W 10' LT 17 AND ALL LT 16, BLK Â 10.	EAST 600 PROPERTIES LLC	101 W 29TH ST STE G	PITTSBURG, KS 66762-2664		2,060.00	25,660.00	27,720.00	RP-3
019-204-19-0-40-20-009.00-0	PITTSBURG TOWN CO 3RD ADDITION, S 87.5' LT 15 AND S 87.5' OF W Â 11' LT 16, BLK 9.	HELMS, DENNIS A	PO BOX 1776	PITTSBURG, KS 66762-1776		2,150.00	21,050.00	23,200.00	RP-3
019-204-19-0-40-20-010.00-0	PITTSBURG TOWN CO 3RD ADDITION, S 87.5' OF E 14' LT 16 AND S 87.5' LT 17, BLK 9.	QUINCY REAL ESTATE LLC	% BURLESON, PATRICIA	419 W 10TH ST	PITTSBURG, KS 66762-3740	2,070.00	25,630.00	27,700.00	RP-3
019-204-19-0-40-47-014.00-0	PARK PLACE IMPRVMNT 1ST SUBDIV, Lot G	PORR, MARY DUREECE; BEER, PAMELA J	1727 J F KENNEDY ST	PITTSBURG, KS 66762-5725		3,100.00	14,400.00	17,500.00	RP-3
019-204-19-0-40-40-004.00-0	GOFFS WEST ADDITION, W2/3 LT 5 AND ALL LT 6, BLK 2.	USD 250	PO BOX 75	PITTSBURG, KS 66762-0075		3,230.00	0	3,230.00	RP-3
019-204-19-0-40-40-003.00-0	GOFFS WEST ADDITION, E 10' LT 5 AND ALL LT 4, BLK 2.	USD 250	PO BOX 75	PITTSBURG, KS 66762-0075		2,720.00	0	2,720.00	RP-3
019-204-19-0-40-40-002.00-0	GOFFS WEST ADDITION, W1/2 LT 2 AND ALL LT 3, BLK 2.	USD 250	PO BOX 75	PITTSBURG, KS 66762-0075		2,980.00	0	2,980.00	RP-3
019-204-19-0-40-40-001.00-0	GOFFS WEST ADDITION, E1/2 LT 2 AND ALL LT 1, BLK 2.	USD 250	PO BOX 75	PITTSBURG, KS 66762-0075		2,980.00	0	2,980.00	RP-3

019-204-19-0-40-39-004.00-0	PITTSBURG ORIGINAL TOWN, W 147' LTS 517, 518, BLK 18.	HANNEY, PAUL E; BROWN, DARLENE	307 W 6TH ST	PITTSBURG, KS 66762-3706		6,840.00	73,960.00	80,800.00 RP-3
019-204-19-0-40-47-013.00-0	PARK PLACE IMPRVMNT 1ST SUBDIV, Lot F	PORR, DUREECE; BEER, PAMELA J	1727 J F KENNEDY ST	PITTSBURG, KS 66762-5725		3,100.00	39,200.00	42,300.00 RP-3
019-204-19-0-40-47-012.00-0	PARK PLACE IMPRVMNT 1ST SUBDIV, Lot E	ZUPAN, MELBA M; ZUPAN, ROBERT J	423 W 5TH ST	PITTSBURG, KS 66762-3702		3,130.00	43,970.00	47,100.00 RP-3
019-204-19-0-40-47-011.00-0	PARK PLACE IMPRVMNT 1ST SUBDIV, Lot D	USD 250	PO BOX 75	PITTSBURG, KS 66762-0075		3,130.00	0	3,130.00 RP-3
019-204-19-0-40-47-010.00-0	PARK PLACE IMPRVMNT 1ST SUBDIV, Lot C	A&M RENTALS INC	702 TWIN LAKES DR	PITTSBURG, KS 66762-6138		3,130.00	59,170.00	62,300.00 RP-3
019-204-19-0-40-47-009.00-0	PARK PLACE IMPRVMNT 1ST SUBDIV, W 39.66' LT B.	SHEETS, MARK	PO BOX 502	ARMA, KS 66712-0502		2,510.00	39,390.00	41,900.00 RP-3
019-204-19-0-40-47-008.00-0	PARK PLACE IMPRVMNT 1ST SUBDIV, E 13' LT B AND ALL LT A.	UMPHENOUR, RONALD R; UMPHENOUR, MANDI	114 E ALFRED ST	#APT 12	MULBERRY, KS 66756-4164	2,700.00	23,500.00	26,200.00 RP-3
019-204-19-0-40-47-007.00-0	GOFFS WEST ADDITION, BLOCK 1, Lot 11	HELMS, DENNIS A	PO BOX 1776	PITTSBURG, KS 66762-1776		2,470.00	25,130.00	27,600.00 RP-3
019-204-19-0-40-47-006.00-0	GOFFS WEST ADDITION, BLOCK 1, Lot 10	FOSTER, REBECCA ANN	307 W ADAMS ST	PITTSBURG, KS 66762-5029		2,210.00	21,490.00	23,700.00 RP-3
019-204-19-0-40-47-005.00-0	GOFFS WEST ADDITION, BLOCK 1, Lot 8, 9	SELF, CARA L	409 W 5TH ST	PITTSBURG, KS 66762-3702		3,740.00	26,460.00	30,200.00 RP-3
019-204-19-0-40-47-004.00-0	GOFFS WEST ADDITION, LT 6, LESS E 5' AND ALL LT 7, BLK 1.	O'MALLEY, PHILLIP H LIVING TRUST	615 S BROADWAY ST	PITTSBURG, KS 66762-5476		3,490.00	29,110.00	32,600.00 RP-3
019-204-19-0-40-47-003.00-0	GOFFS WEST ADDITION, E 5' LT 6 AND ALL LT 5, BLK 1.	MOREY, SHARON D	405 W 5TH ST	PITTSBURG, KS 66762-3702		2,470.00	58,830.00	61,300.00 RP-3
019-204-19-0-40-47-002.00-0	GOFFS WEST ADDITION, BLOCK 1, Lot 3, 4	ROSS, STANLEY D	PO BOX 1238	PITTSBURG, KS 66762-1238		3,740.00	20,360.00	24,100.00 RP-3
019-204-19-0-40-47-001.00-0	GOFFS WEST ADDITION, BLOCK 1, Lot 1, 2	GARREN, BRIAN KEITH	108 W 3RD ST	OPOLIS, KS 66760		3,740.00	55,360.00	59,100.00 RP-3
019-204-19-0-40-40-011.00-0	GOFFS WEST ADDITION, LTS 21, 22, BLK 2, LESS N 60'.	GAUCIN, DIEGO; GAUCIN, GREGORIA	402 W 5TH ST	PITTSBURG, KS 66762-3703		2,830.00	51,170.00	54,000.00 RP-3
019-204-19-0-40-39-003.00-0	PITTSBURG ORIGINAL TOWN, E 53' LTS 517, 518, BLK 18.	LEIVA, ARNOLD; PEREZ, KARLA NINOSKA CLAROS	243 BLACK HAWK TRL	NEW BRAUNFELS, TX 78130-2529		2,830.00	10,510.00	13,340.00 RP-3
019-204-19-0-40-19-006.01-0	PITTSBURG TOWN CO 3RD ADDITION, LT 17, LESS W 10' AND ALL LTS 18 THRU 20, BLK 10.	MARIUCCI, STEVEN L	615 W EUCLID ST	PITTSBURG, KS 66762-4903		4,550.00	0	4,550.00 RP-3
019-204-19-0-40-20-018.00-0	PITTSBURG TOWN CO 3RD ADDITION, E1/2 N 42' LT 25 AND N 42' LTS 26 THRU 28, BLK 9.	CONNER, LEAH J ; RIDGWAY, TRAVIS R	608 N ELM ST	PITTSBURG, KS 66762-4012		2,250.00	0	2,250.00 RP-3
019-204-19-0-40-19-004.00-0	PITTSBURG TOWN CO 3RD ADDITION, LT 11, BLK 10, LYG S RR ROW.	MCCABE, RICHARD L	PO BOX 3091	SPRINGFIELD, MO 65808-3091		170	0	170 RP-3
019-204-19-0-40-10-005.00-0	PITTSBURG TOWN CO 3RD ADDITION, LTS 8 THRU 13, BLK 6, LYG S RR Â ROW.	GIBSON, CANDIS MARLENE; GIBSON, DARRELL	209 W 10TH ST	PITTSBURG, KS 66762-3831		5,520.00	63,030.00	68,550.00 RP-3
019-204-19-0-40-40-006.00-0	GOFFS WEST ADDITION, ACRES 2.8, LTS 9 - 12; ALSO LTS 59 - 65, 71 - 77, PARK PLACE IMPR 2ND ADD; VAC ALLEY BETW SD LTS	USD 250 BOARD OF EDUCATION	PO BOX 75	PITTSBURG, KS 66762-0075		640,650.00	1,922,480.00	2,563,130.00 RP-3
019-204-19-0-40-34-016.00-0	PITTSBURG ORIGINAL TOWN, BLOCK 7, Lot 448, 449	NICAISE, BILL E; NICAISE, EAN R	605 N WALNUT ST	PITTSBURG, KS 66762-3825		6,250.00	74,250.00	80,500.00 RP-3
019-204-19-0-40-24-007.00-0	PITTSBURG ORIGINAL TOWN, W 80' LT 525, BLK 6.	FOWLER, PERRY F; FOWLER, KELLY D	306 W CROY ST	SHELDON, MO 64784-2543		2,380.00	26,420.00	28,800.00 RP-3
019-204-19-0-40-20-016.00-0	PITTSBURG TOWN CO 3RD ADDITION, E 12.5' OF S 98' LT 25 AND S 74' LT 26, BLK 9.	KIM, SEON K & KYUNG S	504 SUNNYBROOK LN	CARL JUNCTION, MO 64834-8411		2,250.00	680	2,930.00 RP-3
019-204-19-0-40-20-017.00-0	PITTSBURG TOWN CO 3RD ADDITION, S 98' LTS 27, 28 AND N 24' OF S 98' LT 26, BLK 9.	KREPPS, MYRIAM T	202 W 8TH ST	PITTSBURG, KS 66762-3828		3,040.00	74,960.00	78,000.00 RP-3
019-204-19-0-40-24-015.00-0	PITTSBURG TOWN CO 3RD ADDITION, LT 2, FRAC BLK 6.	T&K RENTALS LLC	1308 N WALNUT ST	PITTSBURG, KS 66762-3034		3,500.00	33,500.00	37,000.00 RP-3
019-204-20-0-30-18-006.00-0	PITTSBURG TOWN CO 1ST ADDITION, BLOCK 10, Lot 16	KIM, JOSEPH S	504 SUNNYBROOK LN	CARL JUNCTION, MO 64834-8411		4,720.00	146,840.00	151,560.00 CP-4
019-209-29-0-20-15-006.00-0	PITTSBURG ORIGINAL TOWN, BEG SW COR LT 221, BLK 46 TH N 62.5, E 81.3, S 10.3, E 88.6, S 52.2, W 170, TO POB	STARKS, VERNON S & ANTONETTE	8413 PASATIEMPO DR	NIXA, MO 65714-7452		15,420.00	58,430.00	73,850.00 CP-4
019-209-30-0-10-25-004.00-0	PITTSBURG ORIGINAL TOWN, BEG NW COR LT 398, BLK 44, TH E 65, S 37.5, W 65, N 37.5, TO Â POB.	WEST, CATHY	%UTLEY, MELISSA	108 CHITWOOD ST	CARL JUNCTION, MO 64834-9421	2,090.00	0	2,090.00 CP-4
019-204-19-0-40-21-003.00-0	PITTSBURG TOWN CO 3RD ADDITION, W 39' OF E 89' LTS 22 THRU 24, Â BLK 8.	PITTSBURG LAND BANK	PO BOX 688	PITTSBURG, KS 66762-0688		2,860.00	26,640.00	29,500.00 CP-4
019-204-19-0-40-21-002.00-0	PITTSBURG TOWN CO 3RD ADDITION, E 50' LTS 22 THRU 24, BLK 8.	BLEDSOE, DARLEEN; BLEDSOE, HOLLIS	111 W 9TH ST	PITTSBURG, KS 66762-3812		3,470.00	24,330.00	27,800.00 CP-4
019-204-19-0-40-35-002.00-0	PITTSBURG ORIGINAL TOWN, BLOCK 8, Lot 434 - 436	FIRST BAPTIST CHURCH	% REV JOE ROBBINS	209 W 7TH ST	PITTSBURG, KS 66762-3809	25,270.00	208,960.00	234,230.00 CP-4
019-204-19-0-40-35-001.00-0	PITTSBURG ORIGINAL TOWN, BLOCK 8, Lot 357 - 360	LONG, JOHN D; LONG, CHRYSTAL	512 N BROADWAY ST	PITTSBURG, KS 66762-3920		35,380.00	30,570.00	65,950.00 CP-4
019-204-19-0-40-36-003.00-0	PITTSBURG ORIGINAL TOWN, W 135' LTS 347, 348, BLK 9.	CENTENNIAL REAL ESTATE	PO BOX 1479	PITTSBURG, KS 66762-1479		14,990.00	6,810.00	21,800.00 CP-4
019-204-19-0-40-36-002.00-0	PITTSBURG ORIGINAL TOWN, E 35' LTS 347, 348.	CENTENNIAL REAL ESTATE	PO BOX 1479	PITTSBURG, KS 66762-1479		3,890.00	291,260.00	295,150.00 CP-4
019-204-19-0-40-21-009.00-0	PITTSBURG TOWN CO 3RD ADDITION, LTS 13 THRU 16, BLK 8, LESS W 110'.	MOORE, GRAIG A	1506 S PINE ST	PITTSBURG, KS 66762-5712		4,700.00	14,400.00	19,100.00 CP-4
019-204-19-0-40-21-010.00-0	PITTSBURG TOWN CO 3RD ADDITION, E 110' LTS 11, 12 AND S .04' OF E 110' LT 10, BLK 8.	SEK FLORAL, LLC	PO BOX 412	PITTSBURG, KS 66762-0412		6,110.00	58,920.00	65,030.00 CP-4
019-204-19-0-40-08-004.00-0	PITTSBURG TOWN CO 3RD ADDITION, S 74.58' LTS 15, 16, BLK 2, LESS E 10.5'.	ULERY, SHIRLEY J	2608 N WALNUT ST	#APT 8	PITTSBURG, KS 66762-2663	2,890.00	26,810.00	29,700.00 CP-4
019-204-20-0-30-06-009.00-0	PITTSBURG TOWN CO 1ST ADDITION, N 41.1' OF S 67.5' LTS 15 THRU Â 18 AND N 41.1' OF S 67.5' OF W 15' LT 19, BLK 4	WARD, ROBERT C	1004 N BROADWAY ST	PITTSBURG, KS 66762-3911		5,750.00	59,810.00	65,560.00 CP-4
019-204-19-0-40-48-015.00-0	PITTSBURG ORIGINAL TOWN, LT 458, BLK 19, LESS N 20' OF W 50'.	SAFEHOUSE CRISIS CENTER INC	409 N WALNUT ST	#STE 1	PITTSBURG, KS 66762-3869	16,890.00	67,340.00	84,230.00 CP-4
019-209-30-0-10-02-001.00-0	PUTNAMS SUBDIV BLK 29 O.T., LTS 1 THRU 7; ALSO LT 377, O.T. AND ADJ VAC ALLEY.	CITY OF PITTSBURG	PO BOX 688	PITTSBURG, KS 66762-0688		9,090.00	609,660.00	618,750.00 CP-4
019-209-30-0-10-01-006.00-0	MILLERS SUBDIV BLK 28 O.T., Lot 6, 7	PITTSBURG AREA CHAMBER FOUNDATION	PO BOX 1115	PITTSBURG, KS 66762-1115		5,440.00	125,360.00	130,800.00 CP-4
019-209-30-0-10-01-005.00-0	MILLERS SUBDIV BLK 28 O.T., Lot 4, 5	YOST, CHARLES W & MARY M TRUST AGREEMENT	105 W 4TH ST	PITTSBURG, KS 66762-4801		5,320.00	86,720.00	92,040.00 CP-4
019-209-30-0-10-01-004.00-0	MILLERS SUBDIV BLK 28 O.T., Lot 3	MARIUCCI, STEVEN L	615 W EUCLID ST	PITTSBURG, KS 66762-4903		2,670.00	53,240.00	55,910.00 CP-4
019-209-30-0-10-01-003.00-0	MILLERS SUBDIV BLK 28 O.T., Lot 2	FERN AND ANGERMAYER LLC	PO BOX 686	PITTSBURG, KS 66762-0686		2,660.00	37,680.00	40,340.00 CP-4
019-204-19-0-40-48-003.00-0	PITTSBURG ORIGINAL TOWN, E1/2 E1/2 LT 512 AND TR BEG NE Â COR LT 511, TH W 50, S 14.5, NELY TO POB, ALL BLK 19.	R&R RENTALS OF PITTSBURG LLC	4034 PARKVIEW DR	FRONTENAC, KS 66763-2305		2,970.00	20,530.00	23,500.00 CP-4
019-204-19-0-40-48-002.00-0	PITTSBURG ORIGINAL TOWN, W 50' LT 457 AND W 50' OF N 20' LT 458, BLK 19.	GREEN, RUSSELL W	921 E 6TH ST	PITTSBURG, KS 66762-4315		3,320.00	38,280.00	41,600.00 CP-4
019-204-20-0-30-31-004.00-0	PITTSBURG ORIGINAL TOWN, N1/2 LT 252 AND S1/2 LT 253, BLK 15.	BLUELIGHT HOLDINGS LLC	C/O MONSOUR, PIERRE	107 W ADAMS ST	PITTSBURG, KS 66762-5131	9,440.00	119,470.00	128,910.00 CP-4
019-204-19-0-40-37-012.00-0	PITTSBURG ORIGINAL TOWN, BLOCK 16, Lot 276	CREEL, MICHAEL D & DONNA DIANE	PO BOX 1946	PITTSBURG, KS 66762-1946		9,440.00	71,010.00	80,450.00 CP-4
019-209-29-0-20-20-003.00-0	ROGERS COMPANY 2ND ADDITION, BLOCK 3, Lot 5	CONRAD, JOE R	2802 E DOUGLAS AVE	WICHITA, KS 67214-4708		45,000.00	93,050.00	138,050.00 CP-4
019-209-30-0-10-27-008.00-0	PLAYTER SUBDIV OF ROGERS 1ST, LTS 5, 6, BLK 1 AND ADJ VAC ROW.	BBD SYSTEMS INC	1512 WOODLAND TER	PITTSBURG, KS 66762-5551		38,250.00	40,190.00	78,440.00 CP-4
019-209-30-0-10-15-008.00-0	PITTSBURG ORIGINAL TOWN, LT 300, BLK 40, LESS ROW.	LOVELL, JOHN R	102 S BUCKEYE ST	CHEROKEE, KS 66724-5087		10,690.00	72,530.00	83,220.00 CP-4
019-209-29-0-20-14-003.00-0	PITTSBURG ORIGINAL TOWN, N1/2 LT 227; ALL LTS 228, 229 AND S 5' LT 230, BLK 39.	VOSS RENTAL PROPERTIES, LLC	112 N BROADWAY ST	PITTSBURG, KS 66762-4819		55,250.00	87,080.00	142,330.00 CP-4
019-204-20-0-30-30-006.00-0	PITTSBURG ORIGINAL TOWN, N1/2 LT 257, BLK 10.	HOME PLACE INC	% CONSTANTINI, RAY	2608 CALIFORNIA ST	PITTSBURG, KS 66762-6502	4,720.00	86,950.00	91,670.00 CP-4
019-204-20-0-30-41-009.00-0	PITTSBURG ORIGINAL TOWN, ALL LTS 195, 196, BLK 22 AND N Â 2' VAC ALLEY ADJ SD LTS.	CITY OF PITTSBURG	PO BOX 688	PITTSBURG, KS 66762-0688		19,250.00	22,220.00	41,470.00 CP-4
019-204-20-0-30-40-002.00-0	PITTSBURG ORIGINAL TOWN, BLOCK 23, Lot 158	CATHOLIC DIOCESE OF WICHITA	% BRYAN COULTER	424 N BROADWAY ST	WICHITA, KS 67202-2310	7,550.00	162,510.00	170,060.00 CP-4
019-204-19-0-40-48-006.00-0	PITTSBURG ORIGINAL TOWN, W1/2 W1/2 LT 512 AND N 14.5' W1/2 W1/2 LT 511, BLK 19.	BURKE, RANDALL G; BURKE, GINA R	1506 E 14TH ST	PITTSBURG, KS 66762-6710		3,170.00	19,530.00	22,700.00 CP-4
019-204-19-0-40-48-005.00-0	PITTSBURG ORIGINAL TOWN, E1/2 W1/2 LT 512 AND N 14.5' E1/2 W1/2 LT 511, BLK 19.	PITTSBURG LAND BANK	PO BOX 688	PITTSBURG, KS 66762-0688		3,170.00	0	3,170.00 CP-4
019-204-19-0-40-48-004.00-0	PITTSBURG ORIGINAL TOWN, N 14.5' W1/2 E1/2 LT 511 AND W1/2 E1/2 LT 512, BLK 19.	LAWSON, JAMES RICHARD; LAWSON, LASHAWNDRA DANELL	1107 N LINN ST	FRONTENAC, KS 66763-2060		3,170.00	13,830.00	17,000.00 CP-4
019-204-19-0-40-39-002.00-0	PITTSBURG ORIGINAL TOWN, W 70' LT 451, BLK 18.	PICKET FENCES PROPERTIES INC	1508 S COLLEGE ST	PITTSBURG, KS 66762-5613		2,430.00	39,470.00	41,900.00 CP-4
019-209-30-0-10-14-004.01-0	S30, T30, R25, BEG 6' N NW COR LT 318, BLK 40, OT PITTSBURG, TH N 50, E 186, N 10, E 170, S 60, W 35 6, TO POB. TR CONTA	CITY OF PITTSBURG	PO BOX 688	PITTSBURG, KS 66762-0688		21,650.00	20,170.00	41,820.00 CP-4
019-209-30-0-10-01-001.00-0	PITTSBURG ORIGINAL TOWN, N 24.9' LT 288 AND ALL LT 287, Â BLK 28	WHEELER & MITCHELSON CHARTERED	PO BOX 610	PITTSBURG, KS 66762-0610		13,960.00	219,840.00	233,800.00 CP-4
019-209-29-0-20-06-006.00-0	PITTSBURG ORIGINAL TOWN, BLOCK 27, Lot 237 - 242, ACRES 1.2	ROOSEVELT BANK	% US BANK FACILITY MGMT	PO BOX 2176	SPRINGFIELD, MO 65801-2176	297,500.00	366,500.00	664,000.00 CP-4
019-209-29-0-20-06-002.00-0	PITTSBURG ORIGINAL TOWN, W 52.5' LTS 199, 200, BLK 27.	BRENNER MORTUARY INC	114 E 4TH ST	PITTSBURG, KS 66762-4814		5,770.00	163,200.00	168,970.00 CP-4
019-209-29-0-20-06-001.00-0	PITTSBURG ORIGINAL TOWN, E 117.5' LTS 199, 200, BLK 27.	BRENNER MORTUARY INC	114 E 4TH ST	PITTSBURG, KS 66762-4814		13,040.00	155,840.00	168,880.00 CP-4
019-204-20-0-30-07-005.00-0	PITTSBURG TOWN CO 1ST ADDITION, S 11.4' LT 16 AND ALL LT 15, BLK 5.	SIMPSON, CHARLES P REVOCABLE TRUST	1907 N DREHER ST	WEIR, KS 66781-4034		6,790.00	80,250.00	87,040.00 CP-4
019-209-30-0-10-16-010.00-0	PITTSBURG ORIGINAL TOWN, E1/2 LTS 391, 392, BLK 41.	100 N PINE LLC	107 N PINE ST	PITTSBURG, KS 66762-4743		9,440.00	58,090.00	67,530.00 CP-4
019-204-20-0-30-41-007.00-0	PITTSBURG ORIGINAL TOWN, S1/2 LT 244 AND ALL LT 243, BLK 22.	COLONIAL FOX FOUNDATION	% SHAND, RHONA	PO BOX 33	PITTSBURG, KS 66762-0033	14,150.00	70,850.00	85,000.00 CP-4
019-209-30-0-10-16-007.00-0	PITTSBURG ORIGINAL TOWN, E 50' LTS 401, 402, BLK 41.	R&J PROPERTY LLC	418 W KANSAS ST	PITTSBURG, KS 66762-5020		2,710.00	12,290.00	15,000.00 CP-4
019-209-30-0-10-16-008.00-0	PITTSBURG ORIGINAL TOWN, W1/2 W1/2 LTS 391, 392, BLK 41.	R&J PROPERTY LLC	418 W KANSAS ST	PITTSBURG, KS 66762-5020		2,360.00	54,740.00	57,100.00 CP-4
019-209-30-0-10-16-009.00-0	PITTSBURG ORIGINAL TOWN, E1/2 W1/2 LTS 391, 392, BLK 41.	SNYDER'S ENTERPRISES LLC	1285 KELLY LN	DUBUQUE, IA 52003-8542		2,360.00	24,240.00	26,600.00 CP-4
019-209-30-0-10-27-004.00-0	PLAYTER SUBDIV OF ROGERS 1ST, BLOCK 1, Lot 9, 10	KEMMETER, PETER J & MARY C	201 S PINE ST	PITTSBURG, KS 66762-5116		10,660.00	124,040.00	134,700.00 CP-4
019-209-30-0-10-27-003.00-0	PLAYTER SUBDIV OF ROGERS 1ST, W1/2 LT 11, BLK 1.	BUTLER, JOSEPH P; BUTLER, JUDY L	14945 VICTORY RD	WALNUT, KS 66780-4067		3,260.00	16,340.00	19,600.00 CP-4
019-209-30-0-10-27-002.00-0	PLAYTER SUBDIV OF ROGERS 1ST, E1/2 LT 11, BLK 1.	BUTLER, JOSEPH P; BUTLER, JUDY L	14945 VICTORY RD	WALNUT, KS 66780-4067		3,260.00	14,040.00	17,300.00 CP-4
019-209-30-0-10-27-001.00-0	PLAYTER SUBDIV OF ROGERS 1ST, BLOCK 1, Lot 1	VERGA, BILL J, Jr.; VERGA, KIM S	1702 W 20TH ST	PITTSBURG, KS 66762-7246		21,250.00	16,050.00	37,300.00 CP-4
019-209-29-0-20-20-002.00-0	ROGERS COMPANY 2ND ADDITION, W 90' LT 3, LESS S1/2, W 90' LTS 1, 2 Â BLK 3, AND ADJ VAC ROW.	TITO ENTERPRISES LLC	PO BOX 718	PITTSBURG, KS 66762-0718		64,350.00	320,540.00	384,890.00 CP-4
019-204-19-0-40-48-007.00-0	PITTSBURG ORIGINAL TOWN, BEG 14.5' S NW COR LT 511, TH S 45.5, E 154, S 1, E 14, N 25.8, E 32, N 35.2, SWLY TO PT 14.5' S	LOVELACE, MASON ALEXANDER	410 N OLIVE ST	PITTSBURG, KS 66762-3757		5,310.00	109,790.00	115,100.00 CP-4
019-209-30-0-10-01-016.00-0	PITTSBURG ORIGINAL TOWN, S1/2 LT 290, BLK 28.	MIDAMERICA PROPERTIES OF PITTSBURG LLC	1035 N HWY 69	FRONTENAC, KS 66763-8100		4,720.00	48,880.00	53,600.00 CP-4
019-204-19-0-40-09-003.00-0	PITTSBURG TOWN CO 3RD ADDITION, W 100' N1/2 LT 23 AND W 100' LT 24, BLK 7.	DEVORE, CARRIE	914 N PINE ST	PITTSBURG, KS 66762-3836		3,230.00	7,470.00	10,700.00 CP-4
019-204-20-0-30-31-007.00-0	PITTSBURG ORIGINAL TOWN, N1/2 LT 251, BLK 15.	LONG, JOHN D	702 W 8TH ST	PITTSBURG, KS 66762-3620		4,720.00	37,600.00	42,320.00 CP-4
019-204-20-0-30-18-005.00-0	PITTSBURG TOWN CO 1ST ADDITION, BEG SW COR LT 17 BLK 10, TH N 16.2(S), E 59.5(S), N 3.2(S), E 110.5(S), S 19.4(S), W 170	M&I MARSHALL & ILSLEY BANK	401 N EXECUTIVE DR	BROOKFIELD, WI 53005-6013		3,450.00	32,360.00	35,810.00 CP-4
019-204-19-0-40-35-003.00-0	PITTSBURG ORIGINAL TOWN, BLOCK 8, Lot 433	ORTEGA, ANGEL H; MENDEZ, LILIAN M	1705 W 20TH ST	PITTSBURG, KS 66762-7246		4,370.00	33,930.00	38,300.00 CP-4
019-204-19-0-40-36-010.00-0	PITTSBURG ORIGINAL TOWN, S1/2 LT 272 AND N1/2 LT 273, BLK 9.	RHM ENTERTAINMENT INC	607 N BROADWAY ST	PITTSBURG, KS 66762-3904		9,440.00	198,210.00	207,650.00 CP-4
019-204-19-0-40-39-001.00-0	PITTSBURG ORIGINAL TOWN, ACRES 1.1, LT 451, LESS W 70' AND ALL LTS Â 452 THRU 456, BLK 18.	SAFEHOUSE CRISIS CENTER INC	409 N WALNUT ST	#STE 1	PITTSBURG, KS 66762-3869	67,690.00	102,050.00	169,740.00 CP-4
019-204-20-0-30-31-003.00-0	PITTSBURG ORIGINAL TOWN, N1/2 LT 253, BLK 15.	REILING, BEVERLY A	520 N BROADWAY ST	PITTSBURG, KS 66762-3920		4,720.00	31,240.00	35,960.00 CP-4
019-204-19-0-40-38-003.00-0	PITTSBURG ORIGINAL TOWN, W1/2 LT 430, BLK 17.	THOMAS, DOUGLAS E	102 S OLIVE ST	PITTSBURG, KS 66762-5161		3,580.00	77,820.00	81,400.00 CP-4
019-204-20-0-30-31-014.00-0	PITTSBURG ORIGINAL TOWN, N 31.5' LT 190 AND ALL LTS 188, 189.	CITY OF PITTSBURG	PO BOX 688	PITTSBURG, KS 66762-0688		18,470.00	46,730.00	65,200.00 CP-4
019-204-19-0-40-38-002.00-0	PITTSBURG ORIGINAL TOWN, E1/2 LT 430, BLK 17.	DARLINGTON, MICKEY LYNN	108 BROOKVIEW RD	PITTSBURG, KS 66762-8710		3,580.00	54,320.00	57,900.00 CP-4
019-209-29-0-20-20-004.00-0	ROGERS COMPANY 2ND ADDITION, BLOCK 3, Lot 6	J&J JOHNSON PROPERTIES LLC	101 E EUCLID ST	PITTSBURG, KS 66762-5200		45,000.00	82,670.00	127,670.00 CP-4
019-204-20-0-30-18-012.00-0	PITTSBURG TOWN CO 1ST ADDITION, S 12' OF E 67' LT 10 AND E 67' Â LT 11, 12, BLK 10.	LITTLE, RICHARD J; LITTLE, LYNETTA ANN	1511 S MAIN ST	WALNUT, KS 66780-4241		3,240.00	48,560.00	51,800.00 CP-4
019-204-20-0-30-18-007.00-0	PITTSBURG TOWN CO 1ST ADDITION, BLOCK 10, Lot 15	RENN, JOHN C; RENN, THERESA M	751 S 200TH ST	PITTSBURG, KS 66762-7209		4,720.00	33,680.00	38,400.00 CP-4

019-204-19-0-40-21-007.00-0	PITTSBURG TOWN CO 3RD ADDITION, W 50' LTS 13 THRU 16, BLK 8.	LIRA, HUMBERTO	200 E QUINCY ST	PITTSBURG, KS 66762-5815		4,960.00	21,900.00	26,860.00	CP-4
019-204-19-0-40-21-008.00-0	PITTSBURG TOWN CO 3RD ADDITION, E 60' OF W 110' LTS 13 THRU 16, BLK 8.	LIRA, HUMBERTO	200 E QUINCY ST	PITTSBURG, KS 66762-5815		4,390.00	180	4,570.00	CP-4
019-204-19-0-40-38-001.00-0	PITTSBURG ORIGINAL TOWN, BLOCK 17, Lot 363 - 368, ACRES 1.2	CITY OF PITTSBURG	PO BOX 688	PITTSBURG, KS 66762-0688		57,340.00	3,704,460.00	3,761,800.00	CP-4
019-204-19-0-40-37-002.00-0	PITTSBURG ORIGINAL TOWN, BLOCK 16, Lot 340 - 342	PRESBYTERIAN CHURCH OF PITTSBURG	520 N PINE ST	PITTSBURG, KS 66762-3857		27,750.00	1,004,340.00	1,032,090.00	CP-4
019-209-29-0-20-06-008.00-0	PITTSBURG ORIGINAL TOWN, W 23.4' LTS 202 THRU 204, BLK 27, LESS N 30'.	ORIZOM PROPERTIES LLC	% BATTAGLIA, CHRISTOPHER	2911 E 20TH ST	PITTSBURG, KS 66762-8574	3,060.00	67,500.00	70,560.00	CP-4
019-209-29-0-20-05-005.00-0	PITTSBURG ORIGINAL TOWN, BEG SE COR LT 151, TH W 75, N 13.5, NELY 61(S), S 15, TO POB.	BURLINGTON NORTHERN & SANTA FE RAILWAY COMPANY	% PROPERTY TAX DEPARTMENT	PO BOX 961089	FORT WORTH, TX 76161-0089	0	0	0	CP-4
019-209-30-0-10-03-011.00-0	PITTSBURG ORIGINAL TOWN, BLOCK 30, Lot 467	ST JOHN AMERICAN LUTHERAN CHURCH	304 W 3RD ST	PITTSBURG, KS 66762-4707		3,500.00	0	3,500.00	CP-4
019-209-30-0-10-27-005.00-0	PLAYTER SUBDIV OF ROGERS 1ST, W 56.6' LT 8, BLK 1 AND ADJ VAC ROW.	THOMAS, DOUGLAS E	102 S OLIVE ST	PITTSBURG, KS 66762-5161		5,580.00	47,920.00	53,500.00	CP-4
019-209-30-0-10-27-006.00-0	PLAYTER SUBDIV OF ROGERS 1ST, W 28.3' LT 7 AND E 28.3' LT 8, Â BLK 1 AND ADJ VAC ROW.	THOMAS, DOUGLAS E	102 S OLIVE ST	PITTSBURG, KS 66762-5161		5,580.00	52,520.00	58,100.00	CP-4
019-209-30-0-10-27-007.00-0	PLAYTER SUBDIV OF ROGERS 1ST, E 56.67' LT 7, BLK 1 AND ADJ VAC ROW.	BBD SYSTEMS INC	1512 WOODLAND TER	PITTSBURG, KS 66762-5551		10,150.00	22,280.00	32,430.00	CP-4
019-209-30-0-10-27-010.00-0	PLAYTER SUBDIV OF ROGERS 1ST, BEG NW COR LT 4, BLK 1, TH E 100, N .5, E 70, S 26.04, W 80, N .5, W 90, N 25, TO POB	URICH, RONALD G; URICH, BETTY J	% URICH, SKIP	202 S COLLEGE ST	PITTSBURG, KS 66762-5028	10,630.00	38,260.00	48,890.00	CP-4
019-209-30-0-10-27-011.00-0	PLAYTER SUBDIV OF ROGERS 1ST, BEG SW COR LT 3, BLK 1, TH N 25, E 170, S 24.46, W 70, S .5, W 100, TO POB	BUKOWSKI, JOE	1803 N HIGHLAND ST	PITTSBURG, KS 66762-3417		10,630.00	38,210.00	48,840.00	CP-4
019-209-30-0-10-16-002.00-0	PITTSBURG ORIGINAL TOWN, BLOCK 41, Lot 405, 406	PITTSBURG LAND BANK	PO BOX 688	PITTSBURG, KS 66762-0688		14,480.00	74,670.00	89,150.00	CP-4
019-204-20-0-30-07-006.00-0	PITTSBURG TOWN CO 1ST ADDITION, BLOCK 5, Lot 13, 14	ZORNES, YVONNE L	5 DUNVEGAN DR	BELLA VISTA, AR 72715-4929		9,440.00	260,090.00	269,530.00	CP-4
019-204-19-0-40-09-009.00-0	PITTSBURG TOWN CO 3RD ADDITION, W 57.5' LTS 13 THRU 15, BLK 7.	BROOKS, JEFFREY C; BROOKS, CHERYL L	% BROOKS TRUST	1533 HAMPTON RD	PITTSBURG, KS 66762-8781	3,850.00	23,550.00	27,400.00	CP-4
019-204-19-0-40-09-010.00-0	PITTSBURG TOWN CO 3RD ADDITION, E 57.5' OF W 115' LTS 13 THRU 15, BLK 7.	SANDNESS, JEFF ROBERT	1004 ABBY LN	PITTSBURG, KS 66762-2761		3,850.00	10,150.00	14,000.00	CP-4
019-204-19-0-40-09-011.00-0	PITTSBURG TOWN CO 3RD ADDITION, E 55' LTS 13 THRU 15, BLK 7.	HURLBUT, JAMES & VIRGINIA FAMILY TRUST	C/O KANSASLAND FINANCE	2904 S SPRUCE ST	WICHITA, KS 67216-2434	4,580.00	640	5,220.00	CP-4
019-204-20-0-30-31-002.00-0	PITTSBURG ORIGINAL TOWN, LT 254, LESS N 40' OF E 56.3', Â BLK 15.	CLOTHIER, MARVIN G & REBECCA A	941 E 520TH AVE	PITTSBURG, KS 66762-8765		6,950.00	87,350.00	94,300.00	CP-4
019-204-20-0-30-18-011.00-0	PITTSBURG TOWN CO 1ST ADDITION, W 38' OF E 105' OF S 12' LT 10 Â AND W 38' OF E 105' LTS 11, 12, BLK 10	KNAUP, JUSTIN C; KNAUP, VICTORIA J	111 E 8TH ST	PITTSBURG, KS 66762-3923		2,230.00	22,770.00	25,000.00	CP-4
019-204-20-0-30-19-013.00-0	PITTSBURG ORIGINAL TOWN, BLOCK 3, Lot 177	MIDWEST MINERALS INC	PO BOX 412	PITTSBURG, KS 66762-0412		7,080.00	400	7,480.00	CP-4
019-204-19-0-40-37-001.00-0	PITTSBURG ORIGINAL TOWN, BLOCK 16, Lot 275	PM RENTALS LLC	109 CRESTWOOD EST	PITTSBURG, KS 66762-5298		9,440.00	142,950.00	152,390.00	CP-4
019-209-30-0-10-16-012.00-0	PITTSBURG ORIGINAL TOWN, BLOCK 41, Lot 389, 390	100 N PINE LLC	107 N PINE ST	PITTSBURG, KS 66762-4743		85,000.00	843,370.00	928,370.00	CP-4
019-204-19-0-40-50-006.00-0	PITTSBURG ORIGINAL TOWN, BLOCK 21, Lot 333, 334	CITY OF PITTSBURG	PO BOX 688	PITTSBURG, KS 66762-0688		18,870.00	26,620.00	45,490.00	CP-4
019-204-19-0-40-49-004.00-0	PITTSBURG ORIGINAL TOWN, LTS 419 THRU 421, BLK 20, LESS Â ROW.	GOLD BANK INC	BMO HARRIS BANK	ATTN; DAVID ROWLAND	111 W MONROE ST FL21 W	CHICAGO, IL 60603-4019	27,980.00	114,400.00	142,380.00	CP-4
019-204-19-0-40-50-012.00-0	PITTSBURG ORIGINAL TOWN, S1/2 LT 284 AND N1/2 LT 285, BLK 21.	COLONIAL FOX FOUNDATION	% SHAND, RHONA	PO BOX 33	PITTSBURG, KS 66762-0033	9,440.00	108,150.00	117,590.00	CP-4
019-204-19-0-40-46-012.00-0	PARK PLACE IMPRVMNT 1ST ADDTN, S1/2 LT 85.	D'AMICO, LARRY P	1167 E 570TH AVE	PITTSBURG, KS 66762-8550		3,780.00	16,520.00	20,300.00	CP-2
019-204-19-0-40-47-024.00-0	GOFFS WEST ADDITION, S1/2 LTS 21, 22, BLK 1.	PITTSBURG LAND BANK	PO BOX 688	PITTSBURG, KS 66762-0688		3,900.00	0	3,900.00	CP-2
019-204-19-0-40-47-015.00-0	PARK PLACE IMPRVMNT 1ST ADDTN, W 5' LT 29 AND ALL LTS 30 THRU Â 32.	CASEY'S RETAIL COMPANY	PO BOX 3001	ANKENY, IA 50021-3001		42,260.00	78,170.00	120,430.00	CP-2
019-209-29-0-20-15-007.00-0	PITTSBURG ORIGINAL TOWN, LT 220, LESS E 70', BLK 46.	PRO X PROPERTY SOLUTION LLC	107 E ROSE ST	PITTSBURG, KS 66762-5267		5,550.00	70,190.00	75,740.00	IP-2
019-209-29-0-20-16-004.00-0	PITTSBURG ORIGINAL TOWN, BLOCK 47, Lot 133	GRIGGS, MICHAEL E & DOROTHY L	307 E ADAMS ST	PITTSBURG, KS 66762-5405		7,150.00	36,550.00	43,700.00	IP-2
019-209-29-0-20-16-001.00-0	PITTSBURG ORIGINAL TOWN, N 29' LT 130 AND ALL LT 129, BLK 47.	COUNTRYSIDE SELF STORAGE II LLC	PO BOX 861277	SHAWNEE, KS 66286-1277		14,910.00	53,450.00	68,360.00	IP-2
019-209-29-0-20-15-002.00-0	PITTSBURG ORIGINAL TOWN, W 85' LTS 217 THRU 219, BLK 46.	SAYRE, ROBERT E & MARTHA ANN	748 E 510TH AVE	PITTSBURG, KS 66762-6849		7,080.00	4,920.00	12,000.00	IP-2
019-209-29-0-20-15-001.00-0	PITTSBURG ORIGINAL TOWN, E 85' LT 217 AND N 1' OF E 85' Â LT 218, BLK 46.	YOST, CHARLES W & MARY M TRUST AGREEMENT	105 W 4TH ST	PITTSBURG, KS 66762-4801		1,480.00	161,980.00	163,460.00	IP-2
019-209-29-0-20-14-001.00-0	PITTSBURG ORIGINAL TOWN, N 17' LT 213 AND S 31.6' LT 212, BLK 39.	HUYNH, RENITA	105 N LOCUST ST	PITTSBURG, KS 66762-5247		9,170.00	38,830.00	48,000.00	IP-2
019-209-29-0-20-12-006.00-0	PITTSBURG ORIGINAL TOWN, BEG SE COR LT 38, BLK 37, O.T. PIT, TH NWLY 193(S) ON CURVE, N 19.5(S), SELY ON CURVE 180(	BURLINGTON NORTHERN & SANTA FE RAILWAY COMPANY	% PROPERTY TAX DEPARTMENT	PO BOX 961089	FORT WORTH, TX 76161-0089	1,430.00	0	1,430.00	IP-2
019-209-29-0-20-03-001.00-0	K&T COAL CO 1ST ADDITION, ACRES 1.7, S 25' LTS 10, 11, ALL LTS 6 THRU 9 AND N 5' ADJ VAC 3RD STR.	KANSAS GAS AND ELECTRIC COMPANY	PO BOX 208	WICHITA, KS 67201-0208		0	0	0	IP-2
019-209-29-0-20-13-005.00-0	PITTSBURG ORIGINAL TOWN, BEG SW COR LT 137 BLK 38, TH E 170, N 66.5, W 95, S 5, W 75, S 61.5, TO POB	ARMSTRONG REVOCABLE TRUST	410 W JEFFERSON ST	PITTSBURG, KS 66762-5043		12,130.00	27,810.00	39,940.00	IP-2
019-209-29-0-20-17-002.00-0	PITTSBURG ORIGINAL TOWN, LT 41, BLK 48, LESS E 51'.	VILELA, RANDOLPH E	PO BOX 208	PITTSBURG, KS 66762-0208		7,280.00	0	7,280.00	IP-2
019-209-29-0-20-17-001.00-0	PITTSBURG ORIGINAL TOWN, E 51' LT 41, BLK 48.	VILELA, RANDOLPH E	PO BOX 208	PITTSBURG, KS 66762-0208		2,220.00	19,580.00	21,800.00	IP-2
019-209-29-0-20-09-001.00-0	PITTSBURG ORIGINAL TOWN, BLOCK 36, Lot 29 - 31	KIRKLAND WELDING SUPPLIES INC	312 E 3rd ST	PITTSBURG, KS 66762-4812		21,230.00	87,630.00	108,860.00	IP-2
019-209-29-0-20-20-005.00-0	ROGERS COMPANY 2ND ADDITION, W 100' LT 12, BLK 3.	JOHNSON, JULIE A & JACK M	1101 BLUEBIRD LN	PITTSBURG, KS 66762-6105		4,480.00	28,220.00	32,700.00	IP-2
019-209-29-0-20-20-006.00-0	ROGERS COMPANY 2ND ADDITION, E 75' LT 12, BLK 3.	TITO ENTERPRISES LLC	PO BOX 718	PITTSBURG, KS 66762-0718		3,220.00	0	3,220.00	IP-2
019-209-29-0-20-04-003.00-0	PITTSBURG ORIGINAL TOWN, W 60' LTS 61, 62, BLK 25.	HELMS, DENNIS A	PO BOX 1776	PITTSBURG, KS 66762-1776		4,130.00	200	4,330.00	IP-2
019-209-29-0-20-04-004.00-0	PITTSBURG ORIGINAL TOWN, LTS 61, 62, LESS W 60', BLK 25.	HELMS, DENNIS A	PO BOX 1776	PITTSBURG, KS 66762-1776		9,770.00	28,930.00	38,700.00	IP-2
019-209-29-0-20-20-007.00-0	ROGERS COMPANY 2ND ADDITION, BLOCK 3, Lot 11	TITO ENTERPRISES LLC	PO BOX 718	PITTSBURG, KS 66762-0718		4,920.00	40,680.00	45,600.00	IP-2
019-209-29-0-20-12-001.00-0	PITTSBURG ORIGINAL TOWN, W 90' OF E 120' LTS 35, 36 AND Â LTS 37, 38, LYG NELY ABAND RR Â ROW, BLK 37; PCL W/ APT	ELM STREET WAREHOUSING LCC	PO BOX 861277	SHAWNEE, KS 66286-1277		15,980.00	107,050.00	123,030.00	IP-2
019-209-29-0-20-12-001.00-A	PITTSBURG ORIGINAL TOWN, E 30' LTS 35, 36, BLK 37; PCL W/ APT.	ELM STREET WAREHOUSING LCC	PO BOX 861277	SHAWNEE, KS 66286-1277		1,530.00	1,000.00	2,530.00	IP-2
019-209-29-0-20-13-004.00-0	PITTSBURG ORIGINAL TOWN, BEG NE COR LT 141 BLK 38, TH S 183.5, W 80, N 134, E 21.7, N 49.5, E 58.2, TO POB	JORDAN, CHARLES J	111 N ELM ST	PITTSBURG, KS 66762-5219		7,530.00	21,240.00	28,770.00	IP-2
019-209-29-0-20-20-001.00-0	ROGERS COMPANY 2ND ADDITION, ACRES 1.1, ALL LTS 7 THRU 10, LTS 1 THRU 4, LESS W 150, BLK 3, VAC ALLEY LYG BETWEEN	PITTCRAFT PRINTING INC	PO BOX 718	PITTSBURG, KS 66762-0718		41,350.00	208,750.00	250,100.00	IP-2
019-209-29-0-20-17-003.00-0	PITTSBURG ORIGINAL TOWN, BLOCK 48, Lot 48	QUICK, ZACHARY A; QUICK, CASSANDRA R	1503 RANDALL DR	PITTSBURG, KS 66762-6154		8,380.00	50,120.00	58,500.00	IP-2
019-209-29-0-20-11-003.02-0	S29 , T30 , R25 , ACRES 2.2 , BEG 60' E SE COR LT 12, BLK 1, Â ROGERS COAL CO 2ND ADD, TH E 295.24, S 318.99, W 297.65, N	RED GIANT OIL COMPANY INC	PO BOX 247	COUNCIL BLUFFS, IA 51502-0247		18,720.00	224,170.00	242,890.00	IP-3
019-209-29-0-20-19-006.00-0	ROGERS COMPANY 2ND ADDITION, W 45' OF E 94' LT 1, BLK 2 AND Â ADJ VAC ROW.	VILELA, RANDOLPH E	PO BOX 208	PITTSBURG, KS 66762-0208		2,180.00	0	2,180.00	RP-3
019-209-29-0-20-19-005.00-0	ROGERS COMPANY 2ND ADDITION, E 49' LT 1; PT LT 2, BEG NE COR SD LT 2, TH W 40, S 4, E 40, N 4, TO POB, ALL BLK 2 AND Â	VILELA, RANDOLPH E	PO BOX 208	PITTSBURG, KS 66762-0208		2,390.00	0	2,390.00	RP-3
019-209-29-0-20-19-004.00-0	ROGERS COMPANY 2ND ADDITION, W 42.5' LTS 7, 8, BLK 2 AND ADJ VAC ROW.	LANGE, RALPH JR; LANGE, MELVIN; LANGE, LARRY	208 E ROSE ST	PITTSBURG, KS 66762-5254		3,570.00	19,530.00	23,100.00	RP-3
019-209-29-0-20-19-003.00-0	ROGERS COMPANY 2ND ADDITION, E1/2 W1/2 LTS 7, 8, BLK 2 AND ADJ VAC ROW.	SMITH, DALE R & BETTY C	210 E ROSE ST	PITTSBURG, KS 66762-5254		3,570.00	71,430.00	75,000.00	RP-3
019-209-29-0-20-19-002.00-0	ROGERS COMPANY 2ND ADDITION, W1/2 E1/2 LTS 7, 8, BLK 2 AND ADJ VAC ROW.	BENDER, BRENT	212 E ROSE ST	PITTSBURG, KS 66762-5254		3,610.00	47,470.00	51,080.00	RP-3
019-209-29-0-20-26-001.00-0	ROGERS COMPANY 2ND ADDITION, BLOCK 9, Lot 7	SCOTT, STEVEN A & KATHLEEN E	3102 S ROUSE ST	PITTSBURG, KS 66762-6678		17,500.00	10,330.00	27,830.00	RP-3
019-209-29-0-20-25-003.00-0	ROGERS COMPANY 2ND ADDITION, W 75' LT 1 AND N 47' LT 2, BLK Â 8	KELLER, WESLEY P; KELLER, BRITTANY L	408 N GRAND ST	PITTSBURG, KS 66762-4115		7,020.00	52,880.00	59,900.00	RP-3
019-209-29-0-20-25-002.01-0	ROGERS COMPANY 2ND ADDITION, E 48.7' OF W 123.7' LT 1, BLK 8.	RUEDA, ARTEMIO SALAS; MUNOZ, JANETH CANALES,	405 E MONROE ST	PITTSBURG, KS 66762-5448		2,540.00	15,260.00	17,800.00	RP-3
019-209-29-0-20-25-002.00-0	ROGERS COMPANY 2ND ADDITION, E 46.3' LT 1, BLK 8.	O'MALLEY, PHILLIP H LIVING TRUST	615 S BROADWAY ST	PITTSBURG, KS 66762-5476		2,420.00	13,180.00	15,600.00	RP-3
019-209-29-0-20-26-008.00-0	ROGERS COMPANY 2ND ADDITION, E 100' LT 12, BLK 9.	LAWSON, DAVID L	412 S LOCUST ST	PITTSBURG, KS 66762-5214		3,770.00	71,830.00	75,600.00	RP-3
019-209-29-0-20-25-006.00-0	ROGERS COMPANY 2ND ADDITION, BLOCK 8, Lot 12	MORRIS, STACE R	808 S DADE 161	SOUTH GREENFIELD, MO 65752-7130		4,880.00	42,420.00	47,300.00	RP-3
019-209-29-0-20-18-007.00-0	ROGERS COMPANY 2ND ADDITION, BLOCK 1, Lot 2	MERTZ, CHARLES R & DEBORAH S	306 S WALNUT ST	OPOLIS, KS 66760		4,880.00	13,820.00	18,700.00	RP-3
019-209-29-0-20-19-007.00-0	ROGERS COMPANY 2ND ADDITION, W 76' LT 1, BLK 2 AND ADJ VAC ROW.	VILELA, RANDOLPH E	PO BOX 208	PITTSBURG, KS 66762-0208		3,070.00	0	3,070.00	RP-3
019-209-29-0-20-19-001.00-0	ROGERS COMPANY 2ND ADDITION, E1/2 E1/2 LTS 7, 8, BLK 2, AND Â ADJ VAC ROW.	CONNER, LEAH J ; RIDGWAY, TRAVIS R	608 N ELM ST	PITTSBURG, KS 66762-4012		3,610.00	23,890.00	27,500.00	RP-3
019-209-29-0-20-18-006.00-0	ROGERS COMPANY 2ND ADDITION, S29, T30, R25, W 85' LT 1, BLK 1 AND ADJ VAC ROW.	NEWPORT, MARY L & CRAIG A; PERRY, MARILYN L	7468 NE VILLAGE LN	PITTSBURG, KS 66762-8568		4,360.00	25,840.00	30,200.00	RP-3
019-209-29-0-20-18-005.00-0	ROGERS COMPANY 2ND ADDITION, E 85' LT 1, BLK 1 AND ADJ VAC ROW.	FELDHAUSEN, ALAN D; FELDHAUSEN, SHEREE L	1098 10TH RD	MARYSVILLE, KS 66508-8653		4,740.00	54,060.00	58,800.00	RP-3
019-209-29-0-20-18-004.00-0	ROGERS COMPANY 2ND ADDITION, W 37' LTS 7, 8, & Â ADJ VAC ROW.	MCKINNEY, LEVITA L; MCKINNEY, LEQUITA S	306 E ROSE ST	PITTSBURG, KS 66762-5256		3,420.00	26,680.00	30,100.00	RP-3
019-209-29-0-20-18-003.00-0	ROGERS COMPANY 2ND ADDITION, E 36' OF W 73' LTS 7, 8, BLK 1, & ADJ VAC ROW.	VILELA, RANDOLPH E	PO BOX 208	PITTSBURG, KS 66762-0208		3,880.00	0	3,880.00	RP-3
019-209-29-0-20-18-002.00-0	ROGERS COMPANY 2ND ADDITION, W 47' OF E 97' LTS 7 & 8, BLK 1, & ADJ VAC ROW.	LEXICON PROPERTIES LLC	107 E ROSE ST	PITTSBURG, KS 66762-5267		4,040.00	7,160.00	11,200.00	RP-3
019-209-29-0-20-18-001.00-0	ROGERS COMPANY 2ND ADDITION, E 50' LTS 7, 8, BLK 1 AND ADJ VAC ROW.	SOLLENBERGER, ARLEN R	2438 CR 4500	COFFEYVILLE, KS 67337-7915		5,430.00	63,970.00	69,400.00	RP-3
019-209-29-0-20-23-006.00-0	ROGERS COMPANY 2ND ADDITION, BLOCK 6, Lot 3	FORREST, BOBBIE J; FORREST, LILA M	93 W LAKE RD	FARLINGTON, KS 66734-4040		4,880.00	30,040.00	34,920.00	RP-3
019-209-29-0-20-18-010.00-0	ROGERS COMPANY 2ND ADDITION, BLOCK 1, Lot 5	A&M RENTALS INC	702 TWIN LAKES DR	PITTSBURG, KS 66762-6138		4,880.00	24,120.00	29,000.00	RP-3
019-209-29-0-20-18-014.00-0	ROGERS COMPANY 2ND ADDITION, W 46' OF E 115' LTS 11, 12, BLK 1.	BEST, JOHN D: BEST, GLENDA K	1151 S 210TH ST	PITTSBURG, KS 66762-6846		3,550.00	29,850.00	33,400.00	RP-3
019-209-29-0-20-18-015.00-0	ROGERS COMPANY 2ND ADDITION, E 69' LTS 11, 12, BLK 1.	BENNEFELD, RANDAL D: BENNEFELD, DEBRA A	811 E 510TH AVE	PITTSBURG, KS 66762-6857		5,280.00	24,720.00	30,000.00	RP-3
019-209-29-0-20-19-009.00-0	ROGERS COMPANY 2ND ADDITION, BLOCK 2, Lot 10 - 12	VILELA, RANDOLPH E	PO BOX 208	PITTSBURG, KS 66762-0208		8,360.00	0	8,360.00	RP-3
019-209-29-0-20-24-010.00-0	ROGERS COMPANY 2ND ADDITION, W 53' LTS 11, 12, BLK 7.	LOWRANCE, JOHN P	119 S 12TH ST	INDEPENDENCE, KS 67301-3500		3,940.00	23,460.00	27,400.00	RP-3
019-209-29-0-20-24-011.00-0	ROGERS COMPANY 2ND ADDITION, E 49' OF W 102' LTS 11, 12, BLK 7.	YOST, CHARLES W & MARY M TRUST AGREEMENT	105 W 4TH ST	PITTSBURG, KS 66762-4801		3,720.00	6,880.00	10,600.00	RP-3
019-209-30-0-10-24-008.00-0	PITTSBURG ORIGINAL TOWN, W 55' LTS 485, 486, BLK 43, 10' VAC OLIVE ADJ SD LTS AND 5' VAC ROSE ST ADJ SD LTS.	POSTAI, ROSEMARY; MCCOY, KRISTA POSTAI	517 W FOREST ST	PITTSBURG, KS 66762-4913		5,400.00	52,400.00	57,800.00	RP-3
019-209-30-0-10-24-009.00-0	PITTSBURG ORIGINAL TOWN, E 45' W1/2 LTS 485, 486, BLK 43 AND 5' VAC ROSE ST ADJ SD LTS.	T&K RENTALS LLC	1308 N WALNUT ST	PITTSBURG, KS 66762-3034		4,020.00	37,380.00	41,400.00	RP-3
019-209-30-0-10-24-010.00-0	PITTSBURG ORIGINAL TOWN, W 45' E1/2 LTS 485, 486, BLK 43 AND 5' VAC ROSE ST ADJ SD LTS.	T&K RENTALS LLC	1308 N WALNUT ST	PITTSBURG, KS 66762-3034		4,020.00	38,880.00	42,900.00	RP-3
019-209-30-0-10-24-011.00-0	PITTSBURG ORIGINAL TOWN, E 55' LTS 485, 486, BLK 43 AND Â 5' VAC ROSE ST ADJ SD LTS.	NAVARATNAM, ANTON A; NAVARATNAM, SAUNDARI J	409 W JEFFERSON ST	PITTSBURG, KS 66762-5042		4,710.00	71,790.00	76,500.00	RP-3
019-209-30-0-10-24-012.00-0	PITTSBURG ORIGINAL TOWN, LTS 483, 484, LESS E 48.5' AND Â 5' VAC ROSE ST ADJ SD LTS.	SMARDO, KELLIE E & GARY L	406 W EUCLID ST	PITTSBURG, KS 66762-5012		9,260.00	56,940.00	66,200.00	RP-3
019-209-30-0-10-24-015.00-0	PITTSBURG ORIGINAL TOWN, E 48.5' LTS 483, 484, BLK 43 AND 5' VAC ROSE ST ADJ SD LTS.	COBB, RICKY A	% COBB, LAWRENCE	705 S ELM ST	PITTSBURG, KS 66762-5415		4,230.00	26,970.00	31,200.00	RP-3
019-209-30-0-10-17-010.00-0	PITTSBURG ORIGINAL TOWN, W 70' LT 480, BLK 42.	FORREST, WILLIAM FL, Sr	836 W MCKAY ST	FRONTENAC, KS 66763-8105			2,430.00	28,870.00	31,300.00	RP-3
019-209-30-0-10-17-006.00-0	PITTSBURG ORIGINAL TOWN, W 54' LT 489 AND S 10' OF W 54' LT 490, BLK 42.	FAMILY ENTERTAINMENT NETWORK LLC	1123 S BROADWAY ST	PITTSBURG, KS 66762-5801			2,170.00	28,730.00	30,900.00	RP-3
019-209-30-0-10-18-014.00-0	JOPLIN ADDITION EXHIBIT B, Lot 118	LOVE, BRUCE J; LOVE, DEBRA J	402 W 1ST ST	PITTSBURG, KS 66762-4738			5,340.00	45,260.00	50,600.00	RP-3
019-209-30-0-10-17-002.00-0	PITTSBURG ORIGINAL TOWN, BLOCK 42, Lot 493, 494	WEBB ASSET MANAGEMENT COMPANY	315 W 3RD ST	PITTSBURG, KS 66762-4706			9,830.00	0	9,830.00	RP-3
019-209-30-0-10-23-010.00-0	JOPLIN ADDITION EXHIBIT B, S 13' LT 121 AND ALL LT 122.	BRADY, KENNETH J & KAREN S	106 S OLIVE ST	PITTSBURG, KS 66762-5161			7,010.00	120,190.00	127,200.00	RP-3
019-209-30-0-10-17-001.00-0	PITTSBURG ORIGINAL TOWN, BLOCK 42, Lot 475, 476	WEBB ASSET MANAGEMENT COMPANY	315 W 3RD ST	PITTSBURG, KS 66762-4706			7,240.00	3,870.00	11,110.00	RP-3
019-209-30-0-10-12-003.00-0	PITTSBURG ORIGINAL TOWN, BEG SE COR LT 474, TH W 50(S), Â N 35, NWLY 40(S), E 86(S), S 50, TO POB	BURLINGTON NORTHERN & SANTA FE RAILWAY COMPANY	% PROPERTY TAX DEPARTMENT	PO BOX 961089	FORT WORTH, TX 76161-0089		0	0	0	IP-3

019-209-30-0-40-10-001.00-0	STILWELL PLACE ADDITION, N 100' LT 33.	USD 250	PO BOX 75	PITTSBURG, KS 66762-0075	7,180.00	5,840.00	13,020.00	R-1B
019-209-30-0-40-21-015.00-0	STILWELL PLACE ADDITION, S 65' LT 123.	HUNT, BRIAN L; HUNT, STACI A	1004 S OLIVE ST	PITTSBURG, KS 66762-5623	7,200.00	83,800.00	91,000.00	R-1B
019-209-30-0-40-21-014.00-0	STILWELL PLACE ADDITION, N 60' LT 148 AND N 60' OF E 46.8' LT 147.	SWITZER, DALE H & CATHERINE B	1006 S OLIVE ST	PITTSBURG, KS 66762-5623	8,570.00	146,930.00	155,500.00	R-1B
019-209-29-0-30-25-001.00-0	SANTA FE 2ND ADDITION, N 18' LT 51, ALL LTS 49, 50 AND PT LT 48, LYG S JEFFERSON STR, LESS ROW.	DLD ENTERPRISES LLC	902 S JOPLIN ST	PITTSBURG, KS 66762-5445	61,800.00	88,090.00	149,890.00	CP-1
019-209-32-0-20-07-010.00-0	BROADWAY PARK ADDITION, W 30' LT 4 AND ALL LT 6, BLK 5 Â AND ABAND J&P RR ROW.	CAMPUS CHRISTIANS MINISTRY INC	213 E WILLIAMS ST	PITTSBURG, KS 66762-5833	23,280.00	155,720.00	179,000.00	RP-4
019-209-32-0-20-05-006.00-0	BROADWAY PARK ADDITION, E 10' LT 12 AND ALL LT 10, BLK Â 4.	MARTIN, CAROLANN	107 E CARLTON ST	PITTSBURG, KS 66762-5819	9,660.00	47,940.00	57,600.00	RP-4
019-209-32-0-20-05-007.00-0	BROADWAY PARK ADDITION, LT 8, BLK 4, LESS E 21'.	FAMBROUGH, J THERESA; WARFORD, BOBBY D	1970 FARM RD 2090	PURDY, MO 65734-8706	6,590.00	38,310.00	44,900.00	RP-4
019-209-32-0-20-05-008.00-0	BROADWAY PARK ADDITION, W 29' LT 6 AND E 21' LT 8, BLK Â 4.	PAULSON, WILLIAM C, Jr. & PAMELA SUE	1330 S MERIDIAN AVE	VALLEY CENTER, KS 67147-4934	6,690.00	41,610.00	48,300.00	RP-4
019-209-32-0-20-05-009.00-0	BROADWAY PARK ADDITION, W 9' LT 4 AND E 41' LT 6, BLK 4.	PITTSBURG RENTAL PROPERTIES LLC	1004 ABBY LN	PITTSBURG, KS 66762-2761	6,690.00	31,310.00	38,000.00	RP-4
019-209-32-0-20-05-010.00-0	BROADWAY PARK ADDITION, E 61' LT 4 AND ALL LT 2, BLK 4.	WU, TRICIA; WU, LI	151 FORREST DR	WEBB CITY, MO 64870-9781	72,560.00	245,740.00	318,300.00	RP-4
019-209-29-0-30-16-008.00-0	SANTA FE 1ST ADDITION, S29, T30, R25, ALL LTS 106, 108 THRU 110 AND TR BEG 50' E AND 730' S NW COR Â NW1/4 SW1/4,	BROOKS, CHERYL L LIVING TRUST	210 N JOPLIN ST	PITTSBURG, KS 66762-4826	75,000.00	18,350.00	93,350.00	CP-2
019-209-30-0-40-07-023.00-0	MAIR AND PLAYTERS 1ST ADDITION, N 10' OF W 40' LT 170 AND ALL LTS 168, 169.	PIZZA PROPERTIES LLC	716 S BROADWAY ST	PITTSBURG, KS 66762-5408	13,410.00	5,110.00	18,520.00	CP-2
019-209-29-0-20-26-003.00-0	JAMES REPLAT OF ROGERS 2ND ADD, Lot 1 - A	RENN, BRIAN J; RENN, TAMMY L	319 S BROADWAY ST	PITTSBURG, KS 66762-5205	45,000.00	35,000.00	80,000.00	CP-2
019-209-29-0-20-26-002.00-0	JAMES REPLAT OF ROGERS 2ND ADD, Lot 2A	SCOTT, STEVEN A & KATHLEEN E	3102 S ROUSE ST	PITTSBURG, KS 66762-6678	31,500.00	81,150.00	112,650.00	CP-2
019-209-30-0-10-39-001.00-0	MCCORMICK ADDITION, N 18' LT 5 AND ALL LTS 1 THRU 4, BLK 1.	BAKER, GREG; BAKER, MISSI	3755 BELLE MEAD ST	SPRINGDALE, AR 72762-8239	89,180.00	39,020.00	128,200.00	CP-2
019-209-29-0-30-28-008.00-0	SANTA FE 2ND ADDITION, ALL LTS 27, 31 THRU 33 AND ADJ Â VAC ALLEY.	CLM RESTAURANTS LLC	608 W KATHRYN ST	NIXA, MO 65714-8462	173,250.00	263,120.00	436,370.00	CP-2
019-209-29-0-30-07-006.00-0	SANTA FE 1ST ADDITION, Lot 52, 53	O'MALLEY, PHILLIP H LIVING TRUST	615 S BROADWAY ST	PITTSBURG, KS 66762-5476	37,500.00	35,300.00	72,800.00	CP-2
019-209-30-0-40-24-021.00-0	HYDE AND JACKSON ADDITION, W 45' OF S 5' LT 8 AND W 45' LTS 9 THRU 12, BLK 8.	MY THREE SONS LLC	1220 S BROADWAY ST	PITTSBURG, KS 66762-5803	4,600.00	29,800.00	34,400.00	CP-2
019-209-30-0-40-24-022.00-0	HYDE AND JACKSON ADDITION, S 5' LT 8 AND ALL LTS 9 THRU 12, BLK 8, LESS W 45'.	MALLE, EDWARD J; MALLE, JUDITH A	1220 S BROADWAY ST	PITTSBURG, KS 66762-5803	24,500.00	30,100.00	54,600.00	CP-2
019-209-32-0-20-05-005.01-0	BROADWAY PARK ADDITION, LT 16, LESS E 69.1', BLK 4	JOHNSON, NANCY LOUISE; BOLDRINI, PAMELA SUSAN	1304 S BROADWAY ST	PITTBURG, KS 66762-5836	29,330.00	0	29,330.00	CP-2
019-209-32-0-20-05-005.00-0	BROADWAY PARK ADDITION, LT 14 & W 60' LT 12 & E 69.1' LT 16, BLK 4	JOHNSON, NANCY LOUISE; BOLDRINI, PAMELA SUSAN	1304 S BROADWAY ST	PITTBURG, KS 66762-5836	48,780.00	49,550.00	98,330.00	CP-2
019-209-29-0-30-27-005.00-0	SANTA FE 1ST ADDITION, Lot 178, 179	HERRMAN, ADAM; HERRMAN, LYNDSEY	10127 HUTTON PARK DR	KATY, TX 77494-5901	4,600.00	45,400.00	50,000.00	CP-2
019-209-32-0-20-04-002.00-0	BICKNELL REPLAT, Lot 1	BICKNELL FAMILY HOLDING COMPANY LLC	4200 W 115TH ST STE 100	LEAWOOD, KS 66211-2729	85,510.00	8,340.00	93,850.00	CP-2
019-209-30-0-40-23-001.00-0	HYDE AND JACKSON ADDITION, BLOCK 5, Lot 1, 2	WILBERT, RICHARD E & KARROLYN S	931 E 520TH AVE	PITTSBURG, KS 66762-8765	39,880.00	32,330.00	72,210.00	CP-2
019-209-30-0-10-46-001.00-0	MCCORMICK ADDITION, BLOCK 4, Lot 65 - 67	BATH, JOY A REV LIVING TRUST	3317 S BROWNELL AVE	JOPLIN, MO 64804-4327	58,000.00	45,720.00	103,720.00	CP-2
019-209-29-0-20-26-005.00-0	ROGERS COMPANY 2ND ADDITION, BLOCK 9, Lot 4	YOST, CHARLES W & MARY M TRUST AGREEMENT	105 W 4TH ST	PITTSBURG, KS 66762-4801	12,420.00	16,680.00	29,100.00	CP-2
019-209-30-0-40-07-015.00-0	MAIR AND PLAYTERS 1ST ADDITION, Lot 179	FLOOD, DONALD; FLOOD, KATHRYN	3435 NW 49TH ST	TOPEKA, KS 66618-2517	4,290.00	35,410.00	39,700.00	R-2
019-209-30-0-40-07-016.00-0	MAIR AND PLAYTERS 1ST ADDITION, Lot 178	BNB PROPERTIES LLC	508 W EUCLID ST	PITTSBURG, KS 66762-5014	4,290.00	62,210.00	66,500.00	R-2
019-209-30-0-40-07-017.00-0	MAIR AND PLAYTERS 1ST ADDITION, Lot 177	HORN, ROGER W	823 E 720TH AVE	ARCADIA, KS 66711-4124	4,290.00	29,410.00	33,700.00	R-2
019-209-30-0-40-14-019.00-0	MAIR AND PLAYTERS 1ST ADDITION, Lot 240, 241	FERNANDEZ, RAFAELA	106 W JEFFERSON ST	PITTSBURG, KS 66762-5138	7,510.00	33,690.00	41,200.00	R-2
019-209-30-0-40-14-020.00-0	MAIR AND PLAYTERS 1ST ADDITION, Lot 239	FERNANDEZ, JAVIER	104 W JEFFERSON ST	PITTSBURG, KS 66762-5138	4,290.00	8,610.00	12,900.00	R-2
019-209-30-0-40-15-018.00-0	HYDE AND JACKSON ADDITION, W 26' LT 10 AND E 28' LT 11, BLK 1.	RES ENTERPRISES LLC	117 S DITTMAN ST	FRONTENAC, KS 66763-2292	5,140.00	14,560.00	19,700.00	R-2
019-209-30-0-40-15-019.00-0	HYDE AND JACKSON ADDITION, E 14' LT 10 AND ALL LT 9, BLK 1.	FENSKE, JOSEPH E; PETERSON, GARY & PATRICIA	PO BOX 127	ARCADIA, KS 66711-0127	5,140.00	15,310.00	20,450.00	R-2
019-209-30-0-40-07-019.00-0	MAIR AND PLAYTERS 1ST ADDITION, Lot 175	JONES, JEREMY R & CATHY J	313 SANDALWOOD DR	HAYSVILLE, KS 67060-1045	4,290.00	33,210.00	37,500.00	R-2
019-209-30-0-40-07-020.00-0	MAIR AND PLAYTERS 1ST ADDITION, Lot 174	QUINCY REAL ESTATE LLC	% BURLESON, PATRICIA	419 W 10TH ST PITTSBURG, KS 66762-3740	4,290.00	21,610.00	25,900.00	R-2
019-209-30-0-10-40-003.00-0	MCCORMICK ADDITION, BLOCK 1, Lot 20	BROWN, ADAM D	115 W KANSAS ST	PITTSBURG, KS 66762-5142	4,290.00	34,210.00	38,500.00	R-2
019-209-30-0-10-40-002.00-0	MCCORMICK ADDITION, BLOCK 1, Lot 19	PINEDA, SILVIA	113 W KANSAS ST	PITTSBURG, KS 66762-5142	4,290.00	46,710.00	51,000.00	R-2
019-209-30-0-10-40-001.00-0	MCCORMICK ADDITION, BLOCK 1, Lot 17, 18	CHAPMAN, MICHAEL C & ROSEMARY	111 W KANSAS ST	PITTSBURG, KS 66762-5142	7,510.00	39,090.00	46,600.00	R-2
019-209-30-0-10-39-004.00-0	MCCORMICK ADDITION, BLOCK 1, Lot 15	MASONER, MICHELLE L	105 W KANSAS ST	PITTSBURG, KS 66762-5109	4,290.00	42,810.00	47,100.00	R-2
019-209-30-0-10-39-003.00-0	MCCORMICK ADDITION, BLOCK 1, Lot 14	YOOS, CAROLINE RAE	3615 HARMONY DR	KANSAS CITY, KS 66106-3928	4,290.00	38,110.00	42,400.00	R-2
019-209-30-0-10-39-002.00-0	MCCORMICK ADDITION, BLOCK 1, Lot 13	FREVELE, GENE PAUL	101 W KANSAS ST	PITTSBURG, KS 66762-5109	4,290.00	39,910.00	44,200.00	R-2
019-209-30-0-40-23-010.00-0	HYDE AND JACKSON ADDITION, N 84' LT 25 AND N 84' OF W 35' Â LT 24, BLK 5.	BLANCETT, PEARL; BLANCETT, THOMAS J III	PO BOX 369	GOLDEN CITY, MO 64748-0369	4,390.00	30,310.00	34,700.00	R-2
019-209-30-0-40-23-009.00-0	HYDE AND JACKSON ADDITION, E 5' LT 24 AND ALL LT 23, BLK 5.	ANGELES PROPERTIES LLC	1310 S COLLEGE AVE	PITTSBURG, KS 66762-5609	4,650.00	24,610.00	29,260.00	R-2
019-209-30-0-40-06-010.00-0	MCCORMICK ADDITION, LT 152, LESS W 8', BLK 5.	ANGELES PROPERTIES LLC	1310 S COLLEGE AVE	PITTSBURG, KS 66762-5609	3,650.00	21,650.00	25,300.00	R-2
019-209-30-0-40-06-009.00-0	MCCORMICK ADDITION, BLOCK 5, Lot 151	CHANDLER, MICHAEL L; CHANDLER, PAMELA S	2401 KEYSTONE SARBEN NORTH RD	PAXTON, NE 69155-5315	4,290.00	40,710.00	45,000.00	R-2
019-209-30-0-40-06-008.00-0	MCCORMICK ADDITION, BLOCK 5, Lot 150	O'MALLEY, DAVE LIVING TRUST	9464 NE 20TH ST	WEIR, KS 66781-4027	4,290.00	15,410.00	19,700.00	R-2
019-209-30-0-40-06-006.00-0	MCCORMICK ADDITION, W1/2 LT 147 AND ALL LTS 148, 149, BLK 5.	LINDER, ROBERT BRENT & LYN R	113 W PARK ST	PITTSBURG, KS 66762-5143	9,110.00	60,190.00	69,300.00	R-2
019-209-30-0-40-06-005.00-0	MCCORMICK ADDITION, E1/2 LT 147 AND ALL LT 146, BLK 5.	SANDBERG, LARRY G	505 KENNEDY ST	FRONTENAC, KS 66763-2309	5,900.00	32,600.00	38,500.00	R-2
019-209-30-0-40-06-004.00-0	MCCORMICK ADDITION, BLOCK 5, Lot 145	GRISSOM, KIMBERLY S; GRISSOM, DENNIS L	9423 NE 50TH ST	WEIR, KS 66781-4121	4,290.00	18,210.00	22,500.00	R-2
019-209-30-0-40-06-003.00-0	MCCORMICK ADDITION, W1/2 LT 143 AND ALL LT 144, BLK 5.	WOMELDORFF, JAMES S; WOMELDORFF, CHRISTI L	624 S JUDSON ST	FORT SCOTT, KS 66701-2326	5,900.00	34,900.00	40,800.00	R-2
019-209-30-0-10-46-013.00-0	MCCORMICK ADDITION, W 25' LT 91 AND ALL LT 90, BLK Â 4.	PRO X PROPERTY SOLUTION LLC	107 E ROSE ST	PITTSBURG, KS 66762-5267	5,260.00	21,140.00	26,400.00	R-2
019-209-30-0-10-46-014.00-0	MCCORMICK ADDITION, E 15' LT 91 AND ALL LT 92, BLK Â 4.	RUSSELL, GAYLE G & JO ELLEN	122 W PARK ST	PITTSBURG, KS 66762-5144	5,500.00	18,700.00	24,200.00	R-2
019-209-30-0-40-24-019.00-0	HYDE AND JACKSON ADDITION, BLOCK 8, Lot 36, 37	MARVEL, MICHAEL J; MARVEL, JESSICA A	104 W QUINCY ST	PITTSBURG, KS 66762-5631	7,510.00	94,990.00	102,500.00	R-2
019-209-30-0-10-28-005.00-0	PLAYTER SUBDIV OF ROGERS 1ST, BLOCK 2, Lot 6	WATTS, THOMAS S	206 S OLIVE ST	PITTSBURG, KS 66762-5162	7,470.00	65,130.00	72,600.00	R-2
019-209-30-0-10-28-004.00-0	PLAYTER SUBDIV OF ROGERS 1ST, BLOCK 2, Lot 5	GEORGE, EDWARD L & NANCY E	1043 N 120TH ST	HEPLER, KS 66746-2125	5,700.00	47,450.00	53,150.00	R-2
019-209-30-0-10-28-003.00-0	PLAYTER SUBDIV OF ROGERS 1ST, BLOCK 2, Lot 4	CURL, GUYLA FITE	207 W ROSE ST	PITTSBURG, KS 66762-5120	5,700.00	68,100.00	73,800.00	R-2
019-209-30-0-10-28-002.00-0	PLAYTER SUBDIV OF ROGERS 1ST, BLOCK 2, Lot 3	EURIT, LEO L	PO BOX 83	COPAN, OK 74022-0083	5,700.00	29,900.00	35,600.00	R-2
019-209-30-0-10-28-001.00-0	PLAYTER SUBDIV OF ROGERS 1ST, BLOCK 2, Lot 1, 2	ADAM, MICHAEL C & DEBRA JANE	1502 S PINE ST	PITTSBURG, KS 66762-5712	10,900.00	43,500.00	54,400.00	R-2
019-209-30-0-40-16-025.00-0	HYDE AND JACKSON ADDITION, BLOCK 4, Lot 38	BEST, JOHN D: BEST, GLENDA K	1151 S 210TH ST	PITTSBURG, KS 66762-6846	4,250.00	37,150.00	41,400.00	R-2
019-209-30-0-40-14-016.00-0	MAIR AND PLAYTERS 1ST ADDITION, Lot 244	PASTEUR PROPERTIES LLC	1401 A N BROADWAY ST	PITTSBURG, KS 66762-3017	4,290.00	54,910.00	59,200.00	R-2
019-209-30-0-40-14-017.00-0	MAIR AND PLAYTERS 1ST ADDITION, Lot 243	VILELA, RANDOLPH E	PO BOX 208	PITTSBURG, KS 66762-0208	4,210.00	0	4,210.00	R-2
019-209-30-0-40-14-018.00-0	MAIR AND PLAYTERS 1ST ADDITION, Lot 242	MCKIBBEN, DONALD D & WILMA S	% MCKIBBEN REVOCABLE TRUST	3 NORTH HWY W LAMAR, MO 64759-9411	4,290.00	33,510.00	37,800.00	R-2
019-209-30-0-40-06-011.00-0	MCCORMICK ADDITION, W 8' LT 152 AND ALL LT 153, BLK 5.	BROOKS, JEFFREY C; BROOKS, CHERYL L	% BROOKS TRUST	1533 HAMPTON RD PITTSBURG, KS 66762-8781	3,890.00	18,210.00	22,100.00	R-2
019-209-30-0-40-16-016.00-0	HYDE AND JACKSON ADDITION, S 46' LT 26 THRU 28 AND W 20' OF S 46' LT 29, BLK 4.	BROOKS, JEFFREY C; BROOKS, CHERYL L	% BROOKS TRUST	1533 HAMPTON RD PITTSBURG, KS 66762-8781	4,480.00	29,300.00	33,780.00	R-2
019-209-30-0-10-29-008.00-0	PLAYTER SUBDIV OF ROGERS 1ST, W 44.5' LT 9, BLK 3 AND ADJ VAC ROW.	HARRIES, PHILLIP A; HARRIES, KIMBERLY A	314 W EUCLID ST	PITTSBURG, KS 66762-5106	4,610.00	84,690.00	89,300.00	R-2
019-209-30-0-10-29-009.00-0	PLAYTER SUBDIV OF ROGERS 1ST, E 30' LT 9, BLK 3 AND ADJ VAC ROW.	SIMPSON, TIMOTHY W; SIMPSON, LAVERNE A	312 W EUCLID ST	PITTSBURG, KS 66762	3,490.00	87,910.00	91,400.00	R-2
019-209-30-0-10-29-010.00-0	PLAYTER SUBDIV OF ROGERS 1ST, W 49.66' LT 8, BLK 3 AND ADJ VAC ROW.	BENNEFELD, RANDAL D: BENNEFELD, DEBRA A	811 E 510TH AVE	PITTSBURG, KS 66762-6857	5,020.00	44,980.00	50,000.00	R-2
019-209-30-0-10-29-011.00-0	PLAYTER SUBDIV OF ROGERS 1ST, E 24.84' LT 8 AND ALL LTS 6, 7, BLK 3 AND ADJ VAC ALLEY.	ST PETERS CHURCH WARDEN & VESTRY	306 W EUCLID ST	PITTSBURG, KS 66762-5106	38,800.00	488,710.00	527,510.00	R-2
019-209-30-0-40-14-008.00-0	MAIR AND PLAYTERS 1ST ADDITION, W1/2 LT 218 AND ALL LT 217.	EDWARDS, TERI LYNN	115 W ADAMS ST	PITTSBURG, KS 66762-5131	5,900.00	22,400.00	28,300.00	R-2
019-209-30-0-40-16-014.00-0	HYDE AND JACKSON ADDITION, N 48.5' LTS 26 THRU 29, BLK 4.	MASONER, CATHERINE C	1005 S WALNUT ST	PITTSBURG, KS 66762-5641	4,940.00	29,560.00	34,500.00	R-2
019-209-30-0-40-16-017.00-0	HYDE AND JACKSON ADDITION, BLOCK 4, Lot 30	MARTINEZ, JUAN C BARREDA; CARREON, DIANA RIVERA	118 W MADISON ST	PITTSBURG, KS 66762-5602	4,250.00	29,950.00	34,200.00	R-2
019-209-30-0-40-14-007.00-0	MAIR AND PLAYTERS 1ST ADDITION, E1/2 LT 218 AND ALL 219.	ROBB, JOHN M & CAROLE A	113 W ADAMS ST	PITTSBURG, KS 66762-5131	4,660.00	35,890.00	40,550.00	R-2
019-209-30-0-40-14-006.00-0	MAIR AND PLAYTERS 1ST ADDITION, Lot 220	ABBEY, SUSAN MARIE	C/O HABITAT FOR HUMANITY	PO BOX 724 PITTSBURG, KS 66762-0724	4,290.00	59,510.00	63,800.00	R-2
019-209-30-0-10-28-008.00-0	PLAYTER SUBDIV OF ROGERS 1ST, LT 9, BLK 2 AND N 5' VAC EUCLID STR ADJ SD LT.	CHAMPION, CLINTON E & CAROLINE A	204 W EUCLID ST	PITTSBURG, KS 66762-5104	8,230.00	40,770.00	49,000.00	R-2
019-209-30-0-10-28-009.00-0	PLAYTER SUBDIV OF ROGERS 1ST, LT 10, BLK 2, LESS N 53' OF E 58' AND ADJ VAC ROW.	VETERANS ADMINISTRATION CENTER	% DANIEL DECKER	202 W EUCLID ST PITTSBURG, KS 66762-5104	4,830.00	27,970.00	32,800.00	R-2
019-209-30-0-10-28-010.00-0	PLAYTER SUBDIV OF ROGERS 1ST, BEG NE COR LT 10, BLK 2, TH S 53, W 58, N 53, E 58, TO POB.	BURTON, COREY D	107 E ROSE ST	PITTSBURG, KS 66762-5267	3,320.00	28,680.00	32,000.00	R-2
019-209-30-0-10-46-008.00-0	MCCORMICK ADDITION, BLOCK 4, Lot 85	O'MALLEY, PHILLIP H LIVING TRUST	615 S BROADWAY ST	PITTSBURG, KS 66762-5476	4,290.00	36,610.00	40,900.00	R-2
019-209-30-0-10-46-007.00-0	MCCORMICK ADDITION, BLOCK 4, Lot 84	MILES, DAWN M	111 W FOREST ST	PITTSBURG, KS 66762-5135	4,290.00	65,710.00	70,000.00	R-2
019-209-30-0-10-46-006.00-0	MCCORMICK ADDITION, BLOCK 4, Lot 83	BISHOP, KENNETH W & MARILYN S	1512 VINE ST	PITTSBURG, KS 66762-5541	4,290.00	52,310.00	56,600.00	R-2
019-209-30-0-10-46-005.00-0	MCCORMICK ADDITION, BLOCK 4, Lot 82	SOPER, DAVID B; SOPER, JANET M	1804 W MAPLE ST	COLUMBUS, KS 66725-2439	4,290.00	24,510.00	28,800.00	R-2
019-209-30-0-10-46-004.00-0	MCCORMICK ADDITION, BLOCK 4, Lot 81	O'MALLEY, PHILLIP H LIVING TRUST	615 S BROADWAY ST	PITTSBURG, KS 66762-5476	3,350.00	0	3,350.00	R-2
019-209-30-0-10-46-003.00-0	MCCORMICK ADDITION, W 12' LT 78 AND ALL LTS 79, 80, BLK 4.	O'MALLEY, PHILLIP H LIVING TRUST	615 S BROADWAY ST	PITTSBURG, KS 66762-5476	24,310.00	147,590.00	171,900.00	R-2
019-209-30-0-10-46-002.00-0	MCCORMICK ADDITION, E 28' LT 78 AND ALL LT 77, BLK Â 4.	BATH NAYLOR INC	522 S BROADWAY ST	PITTSBURG, KS 66762-5302	24,650.00	17,090.00	41,740.00	R-2
019-209-30-0-40-16-015.00-0	HYDE AND JACKSON ADDITION, N 46' OF S 92' LTS 26 THRU 29 AND E1/2 S 46' LT 29, BLK 4.	MASONER, PAMELA J; MASONER, DARRELL W	1007 S WALNUT ST	PITTSBURG, KS 66762-5641	3,990.00	38,110.00	42,100.00	R-2
019-209-30-0-10-40-016.00-0	MCCORMICK ADDITION, E1/2 LT 33 AND ALL LT 34, BLK 1.	MATHIS, VANETA C TRUST	108 W FOREST ST	PITTSBURG, KS 66762-5170	5,900.00	53,100.00	59,000.00	R-2
019-209-30-0-40-23-008.00-0	HYDE AND JACKSON ADDITION, BLOCK 5, Lot 22	SANDNESS, JEFF ROBERT	1004 ABBY LN	PITTSBURG, KS 66762-2761	4,250.00	5,750.00	10,000.00	R-2
019-209-30-0-40-23-007.00-0	HYDE AND JACKSON ADDITION, BLOCK 5, Lot 21	ATCHLEY, HADLEY L & VIVIAN L	% ATCHLEY, JOHN	1702 TANGLEWOOD RD ROSE HILL, KS 67133-9224	4,250.00	13,350.00	17,600.00	R-2
019-209-30-0-40-23-006.00-0	HYDE AND JACKSON ADDITION, BLOCK 5, Lot 20	FELT, RUSSEL K & ANTIONETTE L	% HARDING, JORDAN	115 W MADISON ST PITTSBURG, KS 66762-5601	4,250.00	9,050.00	13,300.00	R-2
019-209-30-0-40-23-006.01-0	HYDE AND JACKSON ADDITION, BLOCK 5, Lot 19	FELT, RUSSEL K & ANTIONETTE L	% HARDING, JORDAN	115 W MADISON ST PITTSBURG, KS 66762-5601	4,160.00	0	4,160.00	R-2
019-209-30-0-40-23-005.00-0	HYDE AND JACKSON ADDITION, BLOCK 5, Lot 17, 18	LANDSHARK RENTALS LLC	618 E 546TH AVE	PITTSBURG, KS 66762-5380	11,150.00	0	11,150.00	R-2
019-209-30-0-40-23-004.00-0	HYDE AND JACKSON ADDITION, BLOCK 5, Lot 16	LANDSHARK RENTALS LLC	618 E 546TH AVE	PITTSBURG, KS 66762-5380	4,250.00	141,670.00	145,920.00	R-2

019-209-30-0-10-39-007.00-0	MCCORMICK ADDITION, BLOCK 1, Lot 38	T&K RENTALS LLC	1308 N WALNUT ST	PITTSBURG, KS 66762-3034		4,290.00	30,110.00	34,400.00	R-2
019-204-20-0-30-24-001.00-0	PITTSBURG TOWN CO 2ND ADDITION, ACRES 1, LTS 1 THRU 4, BLK 2; ALSO Â LTS 1, 2, FRAC BLK 2, PITTS TOWN CO 4TH ADD.	MARTINOUS, FARRIS J; MARTINOUS, MARY CAROL	PO BOX 568	PITTSBURG, KS 66762-0568		16,650.00	107,250.00	123,900.00	IP-2
019-209-29-0-20-05-009.00-0	PITTSBURG ORIGINAL TOWN, BLOCK 26, Lot 113 - 115	CAMPBELL, MELVIN L; CAMPBELL, DONNA L	% FERNANDEZ, MIGUEL - CFD	107 E PARK ST	PITTSBURG, KS 66762-5313	26,890.00	91,910.00	118,800.00	CP-4
019-204-20-0-30-34-001.00-0	PITTSBURG TOWN CO 2ND ADDITION, ACRES 1.8, ALL LTS 1 THRU 4, 7 THRU 12, BLK 10 AND VAC ALLEY BETW SD LTS.	VANBECELAERE, JAMES VANBECELAERE COMPANY INC	504 N GRAND ST	PITTSBURG, KS 66762-4196		30,410.00	53,250.00	83,660.00	IP-2
019-209-32-0-20-04-001.00-0	BICKNELL REPLAT, Lot 2	NATIONAL PIZZA COMPANY	PO BOX 54310	LEXINGTON, KY 40555-4310		50,540.00	272,040.00	322,580.00	
019-209-32-0-20-02-006.00-0	BROADWAY PARK ADDITION, W 10' LT 11 AND ALL LT 13, BLK Â 1 LESS ROW	LIRA, HUMBERTO R; LIRA, MARIA D	200 E QUINCY ST	PITTSBURG, KS 66762-5815		9,960.00	79,340.00	89,300.00	
019-209-32-0-20-02-005.00-0	BROADWAY PARK ADDITION, E 60' LT 11, BLK 1 LESS ROW.	ORIZOM PROPERTIES LLC	% BATTAGLIA, CHRISTOPHER	2911 E 20TH ST	PITTSBURG, KS 66762-8574	13,330.00	140,820.00	154,150.00	
019-209-32-0-20-02-004.00-0	BROADWAY PARK ADDITION, BLOCK 1 LOT 9 LESS ROW	ORIZOM PROPERTIES LLC	% BATTAGLIA, CHRISTOPHER	2911 E 20TH ST	PITTSBURG, KS 66762-8574	15,050.00	140,830.00	155,880.00	
019-209-32-0-20-02-003.00-0	BROADWAY PARK ADDITION, BLOCK 1, Lot 7, LESS ROW	BEER, PAMELA POOR	1727 KENNEDY ST	PITTSBURG, KS 66762-5725		9,030.00	23,070.00	32,100.00	
019-209-32-0-20-02-002.00-0	BROADWAY PARK ADDITION, BLOCK 1, Lot 5, LESS ROW	COLYER, JOHN; COLYER, LOU ANN	210 E QUINCY ST	PITTSBURG, KS 66762-5815		9,120.00	41,980.00	51,100.00	
019-209-32-0-20-02-001.00-0	BROADWAY PARK ADDITION, LTS 1, 3, BLK 1, LESS TR BEG SE COR LT 1, TH W 63, N 94.8, E 3, N 1, E 60, S 95.8 TO POB, LESS RC	BEEZLEY, JEROME GEORGE; BEEZLEY, MILICENT J	118 S 100TH ST	GIRARD, KS 66743-1836		14,390.00	65,610.00	80,000.00	
019-209-32-0-20-02-018.00-0	BROADWAY PARK ADDITION, S 95.8' OF E 60' AND E 3' OF S Â 94.8' OF W 10' LT 1, BLK 1.	DUNCAN HOUSING LLC	3004 OAKVIEW DR	PITTSBURG, KS 66762-6641		7,350.00	32,970.00	40,320.00	
019-209-32-0-20-02-009.00-0	BROADWAY PARK ADDITION, S 50' OF W 30' LT 12 AND S 50' Â LT 14, BLK 1.	HORTON, JAMES; HORTON, TERESA; HORTON, MICHAEL	124 E 23RD ST	PITTSBURG, KS 66762-2943		5,660.00	64,340.00	70,000.00	
019-209-32-0-20-02-008.00-0	BROADWAY PARK ADDITION, S 45' OF N 90' OF W 30' LT 12 AND S 45' OF N 90' LT 14, BLK 1.	HANSON, BRIAN; HANSON, KERRI	111 CRESTWOOD EST	PITTSBURG, KS 66762-5298		5,240.00	57,760.00	63,000.00	
019-209-32-0-20-05-011.00-0	BROADWAY PARK ADDITION, S 72.16' LTS 1, 3 AND E 41' LT Â 5, LYG SWLY C/L ABAND RR ROW, Â BLK 4.	PASTEUR, BRIAN C; PASTEUR, TERRESSA M	C/O PASTEUR PROPERTIES	1401A N BROADWAY ST	PITTSBURG, KS 66762-3017	10,050.00	0	10,050.00	
019-204-19-0-40-05-010.00-0	PITTSBURG TOWN CO 3RD ADDITION, S 50' OF N 90' LTS 25 THRU 30, Â BLK 4.	ELDER, GAIL L	1023 FOREST ST	CARTHAGE, MO 64836-2130		3,230.00	0	3,230.00	R-1C
019-204-19-0-40-03-003.00-0	OAK HILL ADDITION, Lot 23 - 30, ACRES 1.1	YOUNG MEN'S CHRISTIAN ASSOCIATION OF PITTSBURG	1100 N MILES ST	PITTSBURG, KS 66762-6901		13,590.00	18,880.00	32,470.00	R-1C
019-209-30-0-10-45-011.00-0	MCCORMICK ADDITION, BLOCK 3, Lot 115	ETC CUSTODIAN FBO-STRAMEL, JOSEPH; STRAMEL, DEBORAH; STRAM	16 FALCON HILLS DR	HIGHLANDS RANCH, CO 80126-2901		4,290.00	49,510.00	53,800.00	R-1C
019-204-19-0-40-46-001.00-0	PARK PLACE IMPRVMNT 1ST SUBDIV, Lot H	GEPFORD, THONGYIB	2201 S PORTER AVE	JOPLIN, MO 64804-0363		3,220.00	0	3,220.00	R-1C
019-204-20-0-20-26-008.00-0	LEIGHTONS 3RD ADDITION, Lot 37	NEEDHAM, TRAVIS	11 QUAIL RIDGE RD	MOUND CITY, KS 66056-6280		3,840.00	64,160.00	68,000.00	R-1C
019-204-19-0-10-09-003.00-0	K&T COAL CO 4TH ADDITION, ACRES 1.9, BEG INTERS N/L MEMORIAL DR & W/L N WALNUT ST, TH SWLY 200(S), SWLY 105(S),	KUNSHEK, ROBERT H & BETTY JEAN	308 MEMORIAL DR	PITTSBURG, KS 66762-3026		21,670.00	242,610.00	264,280.00	R-1C
019-204-20-0-20-25-007.00-0	LEIGHTONS 3RD ADDITION, Lot 38	TAYLOR, MICHAEL D & DEBORAH R	2127 NW DEARBORN AVE	LAWTON, OK 73507-5618		3,840.00	25,760.00	29,600.00	R-1C
019-204-20-0-20-25-008.00-0	LEIGHTONS 3RD ADDITION, Lot 37	HAGERTY, JOHN A	1501 N MICHIGAN ST	PITTSBURG, KS 66762-3325		3,840.00	27,460.00	31,300.00	R-1C
019-209-30-0-10-35-001.00-0	PLAYTERS ADDITION, BEG SE COR LT 72, TH W 84.6, N Â 22.7, E 34.2, N 3.49, E 50.55, S 26.18, TO POB.	FOURC LLC	855 E 610TH AVE	PITTSBURG, KS 66762-8519		2,270.00	20,630.00	22,900.00	R-1C
019-204-20-0-20-40-009.00-0	LEIGHTONS ADDITION, Lot 7	VALLADARES, ANGEL A	1207 N GRAND ST	PITTSBURG, KS 66762-3208		3,930.00	7,070.00	11,000.00	R-1C
019-204-20-0-20-31-013.00-0	FRIELS SUBDIV OF LT 20 1ST ADD, Lot 6	MUSSER, MARK D & SYLVIA D	200 N CAYUGA ST	FRONTENAC, KS 66763-2061		4,010.00	64,640.00	68,650.00	R-1C
019-204-20-0-20-36-003.00-0	LEIGHTONS ADDITION, Lot 22	SHOOK, JACOB; SHOOK, DAWNITA	1310 N GRAND ST	PITTSBURG, KS 66762-3211		3,930.00	21,310.00	25,240.00	R-1C
019-204-20-0-20-36-013.00-0	LEIGHTONS ADDITION, Lot 21	GARREN, VICKIE M	1307 N SMELTER ST	PITTSBURG, KS 66762-3312		3,930.00	27,170.00	31,100.00	R-1C
019-209-30-0-40-05-008.00-0	MCCORMICK ADDITION, BLOCK 6, Lot 177	VANCE, RICHARD A; VANCE, MARY ANN	8404 WILLOWWAY	RAYTOWN, MO 64138-3450		4,290.00	46,710.00	51,000.00	R-1C
019-209-30-0-40-05-007.00-0	MCCORMICK ADDITION, BLOCK 6, Lot 176	STEBBINS, TIMOTHY D; STEBBINS, CHANDRA D	104 TWIN ACRES DR	PITTSBURG, KS 66762-8566		4,290.00	29,710.00	34,000.00	R-1C
019-209-30-0-40-05-006.00-0	MCCORMICK ADDITION, BLOCK 6, Lot 175	DUNCAN HOUSING LLC	3004 OAKVIEW DR	PITTSBURG, KS 66762-6641		4,290.00	27,410.00	31,700.00	R-1C
019-204-19-0-40-12-006.01-0	PITTSBURG TOWN CO 3RD ADDITION, LTS 24 THRU 28, LYG N RR ROW, BLK 5.	CITY OF PITTSBURG	PO BOX 688	PITTSBURG, KS 66762-0688		1,770.00	0	1,770.00	R-1C
019-209-30-0-40-22-004.00-0	SMITH AND MILLER SUBDIVISION, N1/2 LT 46, ALL LT 47 AND W 25' ADJ VAC OAK STR.	STOBART, GARY	1001 S OLIVE ST	PITTSBURG, KS 66762-5622		6,740.00	69,960.00	76,700.00	R-1C
019-209-30-0-40-22-003.00-0	SMITH AND MILLER SUBDIVISION, W 55.9' LTS 17 THRU 20, LESS S1/2 LT 20 AND E 25' ADJ VAC OAK STREET.	SMITH, CHARLES M; SMITH, NANCY JEN	1205 E QUINCY ST	PITTSBURG, KS 66762-6163		7,430.00	54,670.00	62,100.00	R-1C
019-209-30-0-40-22-002.00-0	SMITH AND MILLER SUBDIVISION, BEG 150' W NE COR LT 17, TH S 140, W 31.1, N 140, E 31.1, TO Â POB.	SMITH, CHARLES M; SMITH, NANCY JEN	1205 E QUINCY ST	PITTSBURG, KS 66762-6163		3,530.00	56,670.00	60,200.00	R-1C
019-209-30-0-40-22-001.00-0	SMITH AND MILLER SUBDIVISION, BEG NE COR LT 17, TH S 48, W 150, N 48, E, TO POB. Â BEING PT LTS 17, 1	FELDHAUSEN, ALAN D; FELDHAUSEN, SHEREE L	1098 10TH RD	MARYSVILLE, KS 66508-8653		5,040.00	56,060.00	61,100.00	R-1C
019-209-30-0-10-45-020.00-0	MCCORMICK ADDITION, E1/2 LT 126 AND ALL LTS 127, 128, BLK 3.	SNIDER, ELEANOR L	202 W PARK ST	PITTSBURG, KS 66762-5146		7,830.00	41,870.00	49,700.00	R-1C
019-204-19-0-40-05-004.00-0	PITTSBURG TOWN CO 3RD ADDITION, BLOCK 4, Lot 9 - 13	ZIMMERMAN, JAMES R	1075 E 580TH AVE	PITTSBURG, KS 66762-8417		6,480.00	29,920.00	36,400.00	R-1C
019-209-30-0-10-23-009.00-0	PLAYTERS ADDITION, E 48' LT 3 AND ALL LTS 1, 2.	STEPHENS, JEFFREY D; STEPHENS, SHERRI K	402 W EUCLID ST	PITTSBURG, KS 66762-5012		17,690.00	230,210.00	247,900.00	R-1C
019-204-20-0-20-41-002.00-0	LEIGHTONS ADDITION, Lot 12	ZIMMERMAN, JAMES R	1075 E 580TH AVE	PITTSBURG, KS 66762-8417		2,750.00	0	2,750.00	R-1C
019-209-30-0-40-17-030.00-0	SMITH AND MILLER SUBDIVISION, ALL LT 6 AND E 25' ADJ VAC OAK Â STR.	KELLOGG, CHARLES E, Jr. KELLOGG, EDMA M	% KELLOGG TRUST	301 W 4TH ST	PITTSBURG, KS 66762-4712	4,990.00	57,310.00	62,300.00	R-1C
019-204-20-0-20-29-022.00-0	NORTH PITTSBURG 1ST ADDITION, E 6' S1/2 LT 9 AND S1/2 W1/4 LT 8.	DZIADULA, DAISY	107 E 15TH ST	PITTSBURG, KS 66762-3106		3,030.00	9,470.00	12,500.00	R-1C
019-204-20-0-20-39-001.00-0	NORTH ADDITION, ACRES 13.7, BEG SW COR LT 11 NORTH PITTSBURG ADD, TH N 600, E 785.6, S 320, E 454.4, S 280, W 655.5	USD 250	PO BOX 75	PITTSBURG, KS 66762-0075		209,060.00	11,142,970.00	11,352,030.00	R-1C
019-204-20-0-20-32-009.00-0	LEIGHTONS 3RD ADDITION, LT 25, LESS W 30'.	BENNEFELD, RANDAL D: BENNEFELD, DEBRA A	811 E 510TH AVE	PITTSBURG, KS 66762-6857		3,630.00	16,470.00	20,100.00	R-1C
019-209-30-0-40-05-005.00-0	MCCORMICK ADDITION, BLOCK 6, Lot 174	CLAWSON, STANLEY E; CLAWSON, DEBRA J	3306 GRAND OAKS DR	PITTSBURG, KS 66762-9045		4,290.00	29,210.00	33,500.00	R-1C
019-209-30-0-40-05-004.00-0	MCCORMICK ADDITION, ALL LT 173 AND W 25' LT 172, BLK 6.	MCCOY, MARK; MCCOY, MONHMAMY; MCCOY, MADELINE	2138 JAYHAWK RD	FORT SCOTT, KS 66701-4614		6,300.00	49,600.00	55,900.00	R-1C
019-209-30-0-40-05-004.01-0	MCCORMICK ADDITION, E 15' LT 172, BLK 6.	SHOEMAKER, GEORGE A & DONNA M	209 W PARK ST	PITTSBURG, KS 66762-5145		1,350.00	0	1,350.00	R-1C
019-209-30-0-40-05-003.00-0	MCCORMICK ADDITION, BLOCK 6, Lot 171	SHOEMAKER, GEORGE A & DONNA M	209 W PARK ST	PITTSBURG, KS 66762-5145		4,290.00	50,110.00	54,400.00	R-1C
019-209-30-0-40-05-002.00-0	MCCORMICK ADDITION, BLOCK 6, Lot 169, 170	DANCZEK, STEVEN JOHN	207 W PARK ST	PITTSBURG, KS 66762-5145		7,510.00	50,490.00	58,000.00	R-1C
019-209-30-0-40-05-001.00-0	MCCORMICK ADDITION, BLOCK 6, Lot 167, 168	STORM, WAYNE LESLIE & LEANNA	602 S WALNUT ST	PITTSBURG, KS 66762-5147		8,310.00	64,590.00	72,900.00	R-1C
019-204-19-0-40-11-001.00-0	PITTSBURG TOWN CO 3RD ADDITION, LTS 11, 12, BLK 6, LYG N RR ROW.	GIBSON, CANDIS MARLENE; GIBSON, DARRELL	209 W 10TH ST	PITTSBURG, KS 66762-3831		290	0	290	R-1C
019-209-30-0-40-05-010.00-0	MCCORMICK ADDITION, BLOCK 6, Lot 179	HARMON, JOHN J; HARMON, HOPE E	225 W PARK ST	PITTSBURG, KS 66762-5145		4,290.00	74,110.00	78,400.00	R-1C
019-204-20-0-20-40-002.00-0	LEIGHTONS ADDITION, E 66' LT 12.	SCHUPBACH PROPERTIES LLC	169 E 670TH AVE	FARLINGTON, KS 66734-4073		2,640.00	16,260.00	18,900.00	R-1C
019-204-20-0-20-37-010.00-0	LEIGHTONS ADDITION, Lot 19	MCQUARIE, MARTIN D; MCQUARIE, PATRICIA D	1307 N GRAND ST	PITTSBURG, KS 66762-3210		3,930.00	26,370.00	30,300.00	R-1C
019-204-20-0-20-36-004.00-0	LEIGHTONS ADDITION, Lot 20	LOPEZ, MARIA JUANA	1410 N GRAND ST	PITTSBURG, KS 66762-3213		3,930.00	15,070.00	19,000.00	R-1C
019-204-20-0-20-36-012.00-0	LEIGHTONS ADDITION, Lot 19	GARREN, VICKIE M	1307 N SMELTER ST	PITTSBURG, KS 66762-3312		3,930.00	25,670.00	29,600.00	R-1C
019-209-30-0-40-22-014.00-0	SMITH AND MILLER SUBDIVISION, BEG 144.5' E SW COR LT 33, TH N 97.7, E 69.6, S 104(S), W 73, TO POB, BEING PT LT 33, 34 ,	PETERSON, DAVID L & BEVERLY ENGLE	2704 E 8TH ST	PITTSBURG, KS 66762-8458		5,680.00	37,970.00	43,650.00	R-1C
019-209-30-0-40-22-012.00-0	SMITH AND MILLER SUBDIVISION, W 94.5' LTS 33, 34 AND S 20' LT 35.	CASTAGNO, BRENT	7139 JEFFERSON ST	KANSAS CITY, MO 64114-1311		9,230.00	53,870.00	63,100.00	R-1C
019-209-30-0-40-17-018.00-0	SMITH AND MILLER SUBDIVISION, W 100' LT 49.	THENIKL, RICHARD FRANK	636 E 530TH AVE	PITTSBURG, KS 66762-6276		3,590.00	28,710.00	32,300.00	R-1C
019-209-30-0-40-17-020.00-0	SMITH AND MILLER SUBDIVISION, E 55' OF W 146' LT 48 AND E 46' OF W 146' LT 49.	COOVER, LAUREN L	900 N 10TH ST	PARSONS, KS 67357-6418		3,930.00	44,270.00	48,200.00	R-1C
019-209-30-0-40-17-021.00-0	SMITH AND MILLER SUBDIVISION, E 46.5' LTS 48, 49 AND E 25' ADJ VAC OAK STR.	SLAYMAN, MEGAN E; SLAYMAN, CYNTHIA L	% CYNTHIA L SLAYMAN	104 E MCKAY ST	FRONTENAC, KS 66763-2271	5,120.00	45,480.00	50,600.00	R-1C
019-209-30-0-40-17-022.00-0	SMITH AND MILLER SUBDIVISION, W 90.8' LTS 15, 16 AND E 25' ADJ VAC OAK STR.	JENKS, PENNY J	204 W MADISON ST	PITTSBURG, KS 66762-5619		7,790.00	48,310.00	56,100.00	R-1C
019-209-30-0-40-17-023.00-0	SMITH AND MILLER SUBDIVISION, E 151.3' LTS 15, 16.	LUTTRELL, JOHN EDWARD; LUTTRELL, MISHONE L	406 W QUIIINCY ST	PITTSBURG, KS 66762-5636		7,910.00	105,790.00	113,700.00	R-1C
019-209-30-0-20-33-017.00-0	FOREST PARK 3RD ADDITION, Lot 157	MCKINNEY, MELISSA SUE; KIMBERLIN, AMY	512 W MARTIN ST	PITTSBURG, KS 66762-4945		5,200.00	67,200.00	72,400.00	R-1C
019-209-30-0-20-33-018.00-0	FOREST PARK 3RD ADDITION, Lot 158	ROBINSON, JAMES A	510 W MARTIN ST	PITTSBURG, KS 66762-4945		5,150.00	52,150.00	57,300.00	R-1C
019-209-30-0-20-33-019.00-0	FOREST PARK 3RD ADDITION, ALL LT 159 AND W 17.5' LT 160.	MANNING, MATTHEW D; WANG, JIAHONG	508 W MARTIN ST	PITTSBURG, KS 66762-4945		6,530.00	82,570.00	89,100.00	R-1C
019-209-30-0-20-33-020.00-0	FOREST PARK 3RD ADDITION, E 32.5' LT 160 AND ALL LT 161.	KENNEDY, JACK L; KENNEDY, DOROTHY J	504 W MARTIN ST	PITTSBURG, KS 66762-4945		6,460.00	47,240.00	53,700.00	R-1C
019-209-30-0-10-43-012.00-0	PLAYTERS ADDITION, W 6' LT 166 AND ALL LT 167.	HADLEY, DAVID H & CAROL J	424 W MARTIN ST	PITTSBURG, KS 66762-5049		4,940.00	51,860.00	56,800.00	R-1C
019-209-30-0-10-43-013.00-0	PLAYTERS ADDITION, E 36.3' LT 166 AND ALL LT 165.	HALLACY, JAMES H & KATHY I	420 W MARTIN ST	PITTSBURG, KS 66762-5049		7,350.00	78,750.00	86,100.00	R-1C
019-209-30-0-10-43-014.00-0	PLAYTERS ADDITION, Lot 164	SCHUPBACH PROPERTIES LLC	169 E 670TH AVE	FARLINGTON, KS 66734-4073		4,450.00	23,350.00	27,800.00	R-1C
019-209-30-0-10-44-004.00-0	PLAYTERS ADDITION, Lot 32	GROTHEER, MARY JOANN	500 W MARTIN ST	PITTSBURG, KS 66762-4945		5,100.00	56,600.00	61,700.00	R-1C
019-209-30-0-10-43-015.00-0	PLAYTERS ADDITION, W1/2 LT 162 AND ALL LT 163.	GRAY, LACI L	416 W MARTIN ST	PITTSBURG, KS 66762-5049		12,280.00	92,720.00	105,000.00	R-1C
019-204-20-0-20-37-008.00-0	LEIGHTONS ADDITION, Lot 15	T&K RENTALS LLC	1308 N WALNUT ST	PITTSBURG, KS 66762-3034		3,930.00	29,470.00	33,400.00	R-1C
019-204-20-0-20-31-002.00-0	NORTH PITTSBURG 1ST ADDITION, E1/2 N1/2 LT 19.	MURRAY, JACQUELINE A	310 E 15TH ST	PITTSBURG, KS 66762-3111		4,710.00	40,190.00	44,900.00	R-1C
019-204-20-0-20-30-003.00-0	NORTH PITTSBURG 1ST ADDITION, CENTER 1/3 OF N1/2 AND W 1.5' OF N 90' E1/3 LT 16.	HYATT, CASSANDRA J	210 E 15TH ST	PITTSBURG, KS 66762-3109		3,650.00	33,760.00	37,410.00	R-1C
019-204-20-0-20-30-002.00-0	NORTH PITTSBURG 1ST ADDITION, W 1.5' OF N 90' W1/3 LT 17 AND Â N 90' E1/3 LT 16, LESS W 1.5'.	GOMEZ, MARGARITO NOE LOPEZ; GOMEZ, DENIS NOE DE LEON	1504 N JOPLIN ST	PITTSBURG, KS 66762-3236		2,850.00	17,450.00	20,300.00	R-1C
019-204-20-0-20-30-001.00-0	NORTH PITTSBURG 1ST ADDITION, N 90' W1/3 LT 17, LESS W 1.5'.	QUINCY REAL ESTATE LLC	% BURLESON, PATRICIA	419 W 10TH ST	PITTSBURG, KS 66762-3740	2,770.00	19,330.00	22,100.00	R-1C
019-204-20-0-20-34-012.00-0	LEIGHTONS 3RD ADDITION, Lot 33	JONES, THERESA L	1407 N MICHIGAN ST	PITTSBURG, KS 66762-3308		4,040.00	0	4,040.00	R-1C
019-204-20-0-20-31-005.00-0	NORTH PITTSBURG 1ST ADDITION, BEG 12.7' W NE COR LT 17, TH S 83.3, E 75(S), N 80.5, W 74.7, TO POB.	DOUGHERTY, KRISTALLE J	2508 VIA LINDA DR	LAWRENCE, KS 66047-3323		4,070.00	59,130.00	63,200.00	R-1C
019-204-20-0-20-31-004.00-0	NORTH PITTSBURG 1ST ADDITION, N1/2 E1/2 LT 18.	PHILLIPS, DAVID JAMES	701 S SUMMIT ST	GIRARD, KS 66743-1734		4,710.00	45,990.00	50,700.00	R-1C
019-204-19-0-40-14-008.00-0	PARK VIEW ADDITION REFILED, Lot 2	SCHOLES, JERRY; SCHOLES, JANET	504 W 9TH ST	PITTSBURG, KS 66762-3737		4,040.00	27,960.00	32,000.00	R-1C
019-204-19-0-40-14-009.00-0	PARK VIEW ADDITION REFILED, Lot 1	ALLEN, CHARLES R; ALLEN, BRENDA K	11350 E NEWTON PL	TULSA, OK 74116-2013		4,490.00	65,310.00	69,800.00	R-1C
019-204-19-0-40-13-008.00-0	S19 , T30 , R25 , BEG INTERS N/L 9TH ST AND E/L MILES ST, TH E 50, N 142, W 50, S 142, TO POB.	FIELDS, DIANA C; FIELDS, CYNTHIA LYNN	422 W 9TH ST	PITTSBURG, KS 66762-3735		3,230.00	32,070.00	35,300.00	R-1C
019-204-19-0-40-13-009.00-0	OAK HILL ADDITION, Lot 45	EDWARDS, SUSAN E	4629 NE SHERWOOD DR	KANSAS CITY, MO 64117-1258		2,720.00	37,380.00	40,100.00	R-1C
019-204-19-0-40-13-010.00-0	OAK HILL ADDITION, Lot 44	TREMAIN, MOLLIE D; JOHNSON, LUCY	1650 OLD BAXTER RD	CHESTERFIELD, MO 63017-4922		2,720.00	38,180.00	40,900.00	R-1C
019-204-19-0-40-13-011.00-0	OAK HILL ADDITION, Lot 43	CUNNINGHAM, JEFF; CUNNINGHAM, SUSAN	PO BOX 95	ALTAMONT, KS 67330-0095		2,720.00	55,280.00	58,000.00	R-1C
019-204-20-0-20-32-011.00-0	LEIGHTONS 3RD ADDITION, Lot 29	CHIRINOS, CARLOS	1405 N GRAND ST	PITTSBURG, KS 66762-3212		3,980.00	21,320.00	25,300.00	R-1C
019-209-30-0-10-42-023.00-0	PLAYTERS ADDITION, N 58' LT 144 THRU 146.	MCCLASKEY, GAIL LYNN	406 S OLIVE ST	PITTSBURG, KS 66762-5165		5,390.00	50,510.00	55,900.00	R-1C
019-204-20-0-20-30-006.00-0	NORTH PITTSBURG 1ST ADDITION, N 100' W1/2 LT 15 AND N 100' OF E 8' LT 14.	JOST PROPERTIES INC	% ALBERT JOST	14658 S EARNSHAW ST	OLATHE, KS 66062-7503	4,800.00	10,920.00	15,720.00	R-1C
019-204-20-0-20-34-003.00-0	LEIGHTONS 3RD ADDITION, Lot 34	PONCIL, DOUGLAS E & LOYCE M	2610 CALIFORNIA ST	PITTSBURG, KS 66762-6502		4,040.00	27,260.00	31,300.00	R-1C
019-204-20-0-20-38-012.00-0	NORTH ADDITION, S 50' OF N 115' LT 1.	VANDORIN, DAVID	1311 N JOPLIN ST	PITTSBURG, KS 66762-3215		3,860.00	0	3,860.00	R-1C

019-209-30-0-40-13-020.00-0	MAIR AND PLAYTERS 1ST ADDITION, S 78' LT 253 AND E 10' OF S 78' LT 254.	ALLEE, RANDY	PO BOX 35	DEERFIELD, MO 64741-0035		3,690.00	38,810.00	42,500.00 R-1C
019-209-30-0-40-13-021.00-0	MAIR AND PLAYTERS 1ST ADDITION, S 78' LT 251 AND S 78' LT 252.	BRITZ, JOANNE M	202 W JEFFERSON ST	PITTSBURG, KS 66762-5140		4,510.00	63,990.00	68,500.00 R-1C
019-204-19-0-40-03-002.00-0	OAK HILL ADDITION, ACRES 3.1, ALL LTS 1 THRU 22, VAC STREET BETW SD LTS, AND VAC 12TH STREET ADJ LTS 1 THRU 11.	YOUNG MEN'S CHRISTIAN ASSOCIATION OF PITTSBURG	1100 N MILES ST	PITTSBURG, KS 66762-6901		17,930.00	2,395,550.00	2,413,480.00 R-1C
019-209-30-0-10-42-024.00-0	PLAYTERS ADDITION, S1/2 LT 120 AND ALL LT 121.	BUTLER RENTALS INC	PO BOX 1411	PITTSBURG, KS 66762-1411		5,180.00	23,420.00	28,600.00 R-1C
019-204-20-0-30-33-002.00-0	PITTSBURG ORIGINAL TOWN, ACRES 1.2, LTS 11 THRU 13, 76 THRU 78, BLK 13 AND ALLEY VAC BETW SD LTS.	GENERAL MACHINERY OF PITTSBURG INC	PO BOX 1124	PITTSBURG, KS 66762-1124		35,320.00	171,480.00	206,800.00 CP-2
019-204-20-0-30-27-008.00-0	PITTSBURG TOWN CO 2ND ADDITION, BLOCK 5, Lot 3	MCCLURE, TERESA	602 N JOPLIN ST	PITTSBURG, KS 66762-4125		4,200.00	12,500.00	16,700.00 CP-2
019-204-20-0-30-26-012.00-0	PITTSBURG TOWN CO 2ND ADDITION, BLOCK 6, Lot 3	PAYNE, MELISSA ANN	607 N SMELTER ST	PITTSBURG, KS 66762-4208		4,200.00	42,800.00	47,000.00 CP-2
019-204-20-0-30-28-006.00-0	PITTSBURG ORIGINAL TOWN, W 90' LT 83, BLK 12, LESS N 5'.	SMITH, KENNETH J & DEBRA L	210 PINEHILL LN	WOODSTOCK, GA 30188-4942		3,020.00	43,680.00	46,700.00 CP-2
019-204-20-0-30-39-010.00-0	PITTSBURG ORIGINAL TOWN, N 45' OF E 75' LT 19, BLK 24. & E1/2 VAC ALLEY ADJ SD LTS.	PECNIK, FRANCES; PECNIK, JOSEPH N	% BURROW, JANICE	1032 E 530TH AVE	PITTSBURG, KS 66762-8773	2,830.00	30,570.00	33,400.00 CP-2
019-204-20-0-30-37-005.01-0	PITTSBURG TOWN CO 2ND ADDITION, N 40' LT 9, BLK 12.	TOWNSEND, GEORGE L; DILLWORTH, JANICE S	108 W 21ST ST	PITTSBURG, KS 66762-2823		3,650.00	17,250.00	20,900.00 CP-2
019-204-20-0-30-39-004.01-0	PITTSBURG ORIGINAL TOWN, BLOCK 24, Lot 70	SMITH, JOHN ROBERTSON	PO BOX 1594	PITTSBURG, KS 66762-1594		3,830.00	2,370.00	6,200.00 CP-2
019-209-29-0-20-04-002.00-0	PITTSBURG ORIGINAL TOWN, LTS 23 & 24, LESS W 26' LT 25, LESS N 13' OF W 26', VAC RD LYG ADJ & N OF LT 23, & E1/2 VAC A	B&G MAJESTIC PROPERTIES LLC	% MATTIVI, BRAD	PO BOX 703	PITTSBURG, KS 66762-0703	50,490.00	69,860.00	120,350.00 CP-2
019-204-20-0-30-28-008.00-0	PITTSBURG ORIGINAL TOWN, BLOCK 12, Lot 81	CONNER, LEAH J ; RIDGWAY, TRAVIS R	608 N ELM ST	PITTSBURG, KS 66762-4012		4,450.00	21,150.00	25,600.00 CP-2
019-204-20-0-30-37-009.00-0	PITTSBURG TOWN CO 2ND ADDITION, E 50' LT 5, BLK 12.	MORAN, GENARO	317 W FOREST ST	PITTSBURG, KS 66762-5015		2,350.00	9,880.00	12,230.00 CP-2
019-204-20-0-30-28-002.00-0	PITTSBURG ORIGINAL TOWN, W1/2 LTS 5, 6, BLK 12.	PASTEUR PROPERTIES LLC	1401 A N BROADWAY ST	PITTSBURG, KS 66762-3017		3,020.00	1,070.00	4,090.00 CP-2
019-204-20-0-30-28-001.00-0	PITTSBURG ORIGINAL TOWN, E1/2 LT 5, BLK 12.	PASTEUR PROPERTIES LLC	1401 A N BROADWAY ST	PITTSBURG, KS 66762-3017		3,110.00	0	3,110.00 CP-2
019-204-20-0-30-27-004.00-0	PITTSBURG TOWN CO 2ND ADDITION, BLOCK 5, Lot 7, 8	BOHN, TAMMY S	105 W RACE ST	ARCADIA, KS 66711-4095		6,950.00	22,450.00	29,400.00 CP-2
019-204-20-0-30-27-006.00-0	PITTSBURG TOWN CO 2ND ADDITION, BLOCK 5, Lot 5	CLINE, JOHN R & JEANETTE M	603 N GRAND ST	PITTSBURG, KS 66762-4118		4,200.00	59,200.00	63,400.00 CP-2
019-204-20-0-30-26-006.00-0	PITTSBURG TOWN CO 2ND ADDITION, E 50' LT 7 AND ALL LT 8, BLK 6.	ROHRBAUGH, DONALD J; ROHRBAUGH, PATRICIA G	% RIDGEWAY, TIM J	6653 NE 50TH ST	WEIR, KS 66781-4203	3,510.00	27,690.00	31,200.00 CP-2
019-204-20-0-30-22-010.00-0	PITTSBURG TOWN CO 2ND ADDITION, BLOCK 4, Lot 2	SLAPAR, CLAUDETTE	705 N GRAND ST	PITTSBURG, KS 66762-4140		4,200.00	24,500.00	28,700.00 CP-2
019-204-20-0-30-37-005.00-0	PITTSBURG TOWN CO 2ND ADDITION, S 10' LT 9, BLK 12.	DAVIED, DEAN M & TONYA L	828 N 130TH ST	FARLINGTON, KS 66734-4006		400	0	400 CP-2
019-204-20-0-30-39-005.00-0	PITTSBURG ORIGINAL TOWN, BLOCK 24, Lot 67 - 69	SMITH, SAM L & MARY E REVOCABLE TRUST	% SMITH REVOCABLE TRUST	PO BOX 35	PITTSBURG, KS 66762-0035	28,310.00	166,230.00	194,540.00 CP-2
019-209-29-0-30-26-001.00-0	SANTA FE 1ST ADDITION, Lot 167	YOST, CHARLES W & MARY M TRUST AGREEMENT	105 W 4TH ST	PITTSBURG, KS 66762-4801		5,370.00	11,430.00	16,800.00 R-2
019-209-29-0-30-40-007.00-0	MCCORMICK 2ND ADDITION, W 50' LT 109.	BRADLEY, CHRISTOPHER	408 E JACKSON ST	PITTSBURG, KS 66762-5909		4,600.00	47,400.00	52,000.00 R-2
019-209-29-0-30-40-006.00-0	MCCORMICK 2ND ADDITION, E 10' LT 109 AND ALL LT 110.	DIETZ, KAREN SUE	410 E JACKSON ST	PITTSBURG, KS 66762-5909		5,960.00	79,040.00	85,000.00 R-2
019-209-29-0-30-40-005.00-0	MCCORMICK SUBDIV TO MCCRMK 2ND, Lot 111	DIETZ, DONALD L & EILEEN R	410 E JACKSON ST	PITTSBURG, KS 66762-5909		4,060.00	28,640.00	32,700.00 R-2
019-209-29-0-30-40-004.00-0	MCCORMICK SUBDIV TO MCCRMK 2ND, Lot 112	MARRONE, ALBERT JAMES, Jr.; MARRONE, JENNINE	3003 E 8TH ST	PITTSBURG, KS 66762-8460		4,060.00	54,840.00	58,900.00 R-2
019-209-29-0-30-40-003.00-0	MCCORMICK SUBDIV TO MCCRMK 2ND, Lot 113	HUNT, EUGENE O REVOCABLE LIVING TRUST	4725 N STATE HWY 13 W	SPRINGFIELD, MO 65803-7584		4,120.00	32,180.00	36,300.00 R-2
019-209-29-0-30-40-002.01-0	MCCORMICK SUBDIV TO MCCRMK 2ND, Lot 114	DIETZ, DONALD L & EILEEN R	410 E JACKSON ST	PITTSBURG, KS 66762-5909		4,120.00	71,650.00	75,770.00 R-2
019-209-29-0-30-06-005.00-0	SANTA FE 1ST ADDITION, Lot 21	PETERSON, DAVID L & BEVERLY ENGLE	2704 E 8TH ST	PITTSBURG, KS 66762-8458		3,820.00	37,580.00	41,400.00 R-2
019-209-29-0-30-16-009.00-0	SANTA FE 1ST ADDITION, Lot 111	BROOKS, CHERYL L LIVING TRUST	210 N JOPLIN ST	PITTSBURG, KS 66762-4826		6,760.00	0	6,760.00 R-2
019-209-29-0-30-28-012.00-0	SANTA FE 2ND ADDITION, N1/2 LT 24.	STANDLEE, JERRY A; STANDLEE, JEANNINE R	924 W ATKINSON RD	PITTSBURG, KS 66762-8639		3,380.00	27,520.00	30,900.00 R-2
019-209-29-0-30-32-012.00-0	MCCORMICK SUBDIV TO MCCRMK 2ND, S 69' LTS 56, 56A.	MONSOUR, MARY L	1203 W BELWOOD CT	NIXA, MO 65714-7485		4,380.00	17,120.00	21,500.00 R-2
019-209-29-0-30-10-006.00-0	BRESEE TERRACE ADDITION, Lot 53	RIDINGS, RYAN LYNN; RIDINGS, PATRICIA	10542 NW 20TH ST	CHEROKEE, KS 66724-9612		4,510.00	23,090.00	27,600.00 R-2
019-209-29-0-30-06-004.00-0	SANTA FE 1ST ADDITION, Lot 20	PETERSON, DAVID L & BEVERLY ENGLE	2704 E 8TH ST	PITTSBURG, KS 66762-8458		3,820.00	66,980.00	70,800.00 R-2
019-209-29-0-30-06-003.00-0	SANTA FE 1ST ADDITION, Lot 19	ARELLANO, LEONARDO BALDERAS	2500 NE 201ST AVE UNIT 72	FAIRVIEW, OR 97024-9726		3,820.00	34,580.00	38,400.00 R-2
019-209-29-0-30-06-001.00-0	SANTA FE 1ST ADDITION, N 35' LT 18.	FERNANDEZ, OBDULIO; FERNANDEZ, JASFINA	107 E PARK ST	PITTSBURG, KS 66762-5313		2,040.00	4,760.00	6,800.00 R-2
019-209-29-0-30-05-007.00-0	SANTA FE 1ST ADDITION, Lot 17	PETERSON, PAUL V	201 E PARK ST	PITTSBURG, KS 66762-5328		3,480.00	75,720.00	79,200.00 R-2
019-209-29-0-30-05-006.00-0	SANTA FE 1ST ADDITION, W 1' LT 15 AND ALL LT 16.	PETERSON, PAUL V	201 E PARK ST	PITTSBURG, KS 66762-5328		3,540.00	0	3,540.00 R-2
019-209-29-0-30-08-008.00-0	SANTA FE 1ST ADDITION, Lot 64	TRINITY BAPTIST CHURCH	301 E WASHINGTON ST	PITTSBURG, KS 66762-5319		4,110.00	0	4,110.00 R-2
019-209-29-0-30-08-009.00-0	SANTA FE 1ST ADDITION, Lot 65	TRINITY BAPTIST CHURCH	301 E WASHINGTON ST	PITTSBURG, KS 66762-5319		4,110.00	0	4,110.00 R-2
019-209-29-0-30-08-010.00-0	SANTA FE 1ST ADDITION, W 8.5' LT 67 AND ALL LT 66.	TRINITY BAPTIST CHURCH	301 E WASHINGTON ST	PITTSBURG, KS 66762-5319		7,890.00	16,550.00	24,440.00 R-2
019-209-29-0-30-45-001.00-0	S29 , T30 , R25 , BEG 30' S NE COR LT 167, 1ST SANTA FE ADD, TH SELY 228(S), SWLY 50(S), W 170(S), NWLY 319(S), TO POB	BURLINGTON NORTHERN & SANTA FE RAILWAY COMPANY	% PROPERTY TAX DEPARTMENT	PO BOX 961089	FORT WORTH, TX 76161-0089	26,350.00	0	26,350.00 R-2
019-209-29-0-30-32-004.00-0	MCCORMICK SUBDIV TO MCCRMK 2ND, Lot 25A & 26	MONSOUR, DELLA J REVOCABLE TRUST	116 W KENNEDY ST	FRONTENAC, KS 66763-2301		6,780.00	51,030.00	57,810.00 R-2
019-209-29-0-30-32-003.00-0	MCCORMICK SUBDIV TO MCCRMK 2ND, Lot 26 - A, 27	POTTER, CRAIG W	202 E MONROE ST	PITTSBURG, KS 66762-5414		6,640.00	19,860.00	26,500.00 R-2
019-209-29-0-30-32-002.00-0	MCCORMICK SUBDIV TO MCCRMK 2ND, Lot 27A, 28	PRYOR, SHERRY K & MICHAEL R	1030 E 515TH AVE	PITTSBURG, KS 66762-8763		6,640.00	21,860.00	28,500.00 R-2
019-209-29-0-30-32-001.00-0	MCCORMICK SUBDIV TO MCCRMK 2ND, N1/2 LT 28-A AND N1/2 LT 29.	SCHAPER, DAVID	334 FRONT ST	CHERRYVALE, KS 67335-1222		4,490.00	16,410.00	20,900.00 R-2
019-209-29-0-30-33-008.00-0	MCCORMICK SUBDIV TO MCCRMK 2ND, Lot 30	LYNDA S WILKINSON REV TRUST	609 W QUINCY ST	PITTSBURG, KS 66762-5691		4,260.00	33,940.00	38,200.00 R-2
019-209-29-0-30-27-011.00-0	SANTA FE 2ND ADDITION, S1/2 LT 10.	SAYRE RENTALS LLC	829 S HWY M	ASBURY, MO 64832-9119		3,080.00	16,710.00	19,790.00 R-2
019-209-29-0-30-35-005.00-0	MCCORMICK 2ND ADDITION, Lot 64, 65	CITY OF PITTSBURG	PO BOX 688	PITTSBURG, KS 66762-0688		21,420.00	11,790.00	33,210.00 R-2
019-209-29-0-30-35-004.00-0	MCCORMICK 2ND ADDITION, Lot 66 - 69	BROOKS, JEFFREY C; BROOKS, CHERYL L	% BROOKS TRUST	1533 HAMPTON RD	PITTSBURG, KS 66762-8781	61,320.00	253,380.00	314,700.00 R-2
019-209-29-0-30-35-003.00-0	MCCORMICK SUBDIV TO MCCRMK 2ND, Lot 70,70A,71	WOODS, LIONEL C & BARBARA V	416 E MADISON ST	PITTSBURG, KS 66762-5925		14,040.00	58,460.00	72,500.00 R-2
019-209-29-0-30-35-002.00-0	MCCORMICK SUBDIV TO MCCRMK 2ND, Lot 72	DIETZ, DONALD L & EILEEN R; SLUDER, KATHRYN L	410 E JACKSON ST	PITTSBURG, KS 66762-5909		3,920.00	30,180.00	34,100.00 R-2
019-209-29-0-30-35-001.00-0	MCCORMICK 2ND ADDITION, Lot 73	DIETZ, DONALD L & EILEEN R	410 E JACKSON ST	PITTSBURG, KS 66762-5909		5,280.00	42,520.00	47,800.00 R-2
019-209-29-0-30-34-007.00-0	MCCORMICK SUBDIV TO MCCRMK 2ND, Lot 74, 74A	WHEELER, REX W, II: WHEELER, KEISHA M	7020 2ND AVE	CIRCLE PINES, MN 55014-1281		6,980.00	42,220.00	49,200.00 R-2
019-209-29-0-30-15-008.00-0	SANTA FE 1ST ADDITION, S 65' LT 94.	COMMUNITY NATIONAL BANK & TRUST	PO BOX 326	GIRARD, KS 66743-0326		2,870.00	17,030.00	19,900.00 R-2
019-209-29-0-30-46-001.00-0	S29, T30, R25, ACRES 2.4, BEG INTERSEC C/L MADISON STR & W/L ABAND AT&SF RR ROW, TH Â E 195(S), SELY 535(S), W 235,	BURLINGTON NORTHERN & SANTA FE RAILWAY COMPANY	% PROPERTY TAX DEPARTMENT	PO BOX 961089	FORT WORTH, TX 76161-0089	29,610.00	0	29,610.00 R-2
019-209-29-0-30-07-011.00-0	SANTA FE 1ST ADDITION, Lot 61	ALLMON, SANDRA R	6660 CLEVELAND AVE	KANSAS CITY, KS 66104-2640		4,510.00	26,190.00	30,700.00 R-2
019-209-29-0-30-07-012.00-0	SANTA FE 1ST ADDITION, Lot 62	BROOKS, JEFFREY C; BROOKS, CHERYL L	% BROOKS TRUST	1533 HAMPTON RD	PITTSBURG, KS 66762-8781	7,030.00	16,680.00	23,710.00 R-2
019-209-29-0-30-44-001.00-0	S29 , T30 , R25 , BEG 70' E NE COR LT 167, 1ST SANTA FE ADD, TH E 105(S), SWLY 180(S), N 160(S), TO POB	BURLINGTON NORTHERN & SANTA FE RAILWAY COMPANY	% PROPERTY TAX DEPARTMENT	PO BOX 961089	FORT WORTH, TX 76161-0089	6,300.00	0	6,300.00 R-2
019-209-29-0-30-27-004.00-0	SANTA FE 1ST ADDITION, Lot 177	PERKINS, DONALD D; PERKINS, WANDA F	102 E JEFFERSON ST	PITTSBURG, KS 66762-5422		4,510.00	35,590.00	40,100.00 R-2
019-209-29-0-30-27-003.00-0	SANTA FE 1ST ADDITION, Lot 176	PERKINS, DONALD D	102 E JEFFERSON ST	PITTSBURG, KS 66762-5422		4,510.00	0	4,510.00 R-2
019-209-29-0-30-27-002.00-0	SANTA FE 1ST ADDITION, Lot 175	DUNCAN HOUSING LLC	3004 OAKVIEW DR	PITTSBURG, KS 66762-6641		4,510.00	33,790.00	38,300.00 R-2
019-209-29-0-30-16-010.00-0	SANTA FE 1ST ADDITION, Lot 112	BROOKS, CHERYL L LIVING TRUST	210 N JOPLIN ST	PITTSBURG, KS 66762-4826		6,760.00	0	6,760.00 R-2
019-209-29-0-30-16-011.00-0	SANTA FE 1ST ADDITION, Lot 113	BROOKS, CHERYL L LIVING TRUST	210 N JOPLIN ST	PITTSBURG, KS 66762-4826		6,760.00	0	6,760.00 R-2
019-209-29-0-30-16-012.00-0	SANTA FE 1ST ADDITION, Lot 114	BROOKS, CHERYL L LIVING TRUST	210 N JOPLIN ST	PITTSBURG, KS 66762-4826		6,860.00	0	6,860.00 R-2
019-209-29-0-20-27-005.00-0	ROGERS COMPANY 2ND ADDITION, BLOCK 10, Lot 6	WRAY, JON M	506 S LOCUST ST	PITTSBURG, KS 66762-5366		5,650.00	34,350.00	40,000.00 R-2
019-209-29-0-20-28-008.00-0	ROGERS COMPANY 2ND ADDITION, BLOCK 11, Lot 3	EATON, ERICK C; EATON, JAMES L	% EATON, MIKE	505 S LOCUST ST	PITTSBURG, KS 66762-5309	5,520.00	31,080.00	36,600.00 R-2
019-209-29-0-20-28-009.00-0	ROGERS COMPANY 2ND ADDITION, BLOCK 11, Lot 6	WILDERMAN, ADAM; WILDERMAN, JENNIFER	812 S HUGH ST #A	FRONTENAC, KS 66763-2316		5,600.00	23,500.00	29,100.00 R-2
019-209-29-0-30-38-004.00-0	SANTA FE 2ND ADDITION, Lot 44	BRADY, KENNETH J & KAREN S	106 S OLIVE ST	PITTSBURG, KS 66762-5161		4,600.00	35,540.00	40,140.00 R-2
019-209-29-0-30-38-003.00-0	SANTA FE 2ND ADDITION, Lot 45	BRADY, KENNETH J & KAREN S	106 S OLIVE ST	PITTSBURG, KS 66762-5161		4,600.00	0	4,600.00 R-2
019-209-29-0-20-29-004.00-0	ROGERS COMPANY 2ND ADDITION, BLOCK 12, Lot 2	MORGAN, LYNDSAY	2201 BLUEBERRY DR	MANHATTAN, KS 66502-7618		5,600.00	77,400.00	83,000.00 R-2
019-209-29-0-20-28-007.00-0	HOMEBLDRS SUBDIV OF ROGERS ADD, Lot 1	WILDERMAN, ADAM; WILDERMAN, JENNIFER	812 S HUGH ST #A	FRONTENAC, KS 66763-2316		2,690.00	41,610.00	44,300.00 R-2
019-209-29-0-20-27-006.00-0	ROGERS COMPANY 2ND ADDITION, E 66' LT 5, BLK 10, LESS N 9.5'.	WINDSOR, CURTIS W; WINDSOR, CHRISTINE M	612 E SAINT JOHN ST	GIRARD, KS 66743-1333		2,990.00	14,250.00	17,240.00 R-2
019-209-29-0-30-14-001.00-0	SANTA FE 1ST ADDITION, LT 80, LESS E 15', LESS W 10'.	FERRARO, DENNIS F & KATHY R	1805 COLLEGE TER	PITTSBURG, KS 66762-5668		3,370.00	72,830.00	76,200.00 R-2
019-209-29-0-20-27-002.00-0	ROGERS COMPANY 2ND ADDITION, W 44' OF E 110' LTS 4, 5, BLK 10.	PRICE, LEISA M	923 S WALNUT ST	GARNETT, KS 66032-2155		3,610.00	3,890.00	7,500.00 R-2
019-209-29-0-20-27-001.00-0	ROGERS COMPANY 2ND ADDITION, E 66' LT 4 AND N 9.5' OF E 66' Â LT 5, BLK 10.	JONES, TED; JONES, KATHRYN	501 PACIFIC ST	OSAWATOMIE, KS 66064-1245		3,390.00	32,510.00	35,900.00 R-2
019-209-29-0-20-28-006.00-0	HOMEBLDRS SUBDIV OF ROGERS ADD, Lot 2	BUTLER RENTALS INC	PO BOX 1411	PITTSBURG, KS 66762-1411		2,380.00	21,210.00	23,590.00 R-2
019-209-29-0-20-28-005.00-0	HOMEBLDRS SUBDIV OF ROGERS ADD, Lot 3	BUTLER RENTALS INC	PO BOX 1411	PITTSBURG, KS 66762-1411		2,580.00	17,120.00	19,700.00 R-2
019-209-29-0-20-28-004.00-0	HOMEBLDRS SUBDIV OF ROGERS ADD, Lot 4	BUTLER RENTALS INC	PO BOX 1411	PITTSBURG, KS 66762-1411		1,260.00	0	1,260.00 R-2
019-209-29-0-20-28-003.00-0	HOMEBLDRS SUBDIV OF ROGERS ADD, Lot 5	BUTLER RENTALS INC	PO BOX 1411	PITTSBURG, KS 66762-1411		1,300.00	0	1,300.00 R-2
019-209-29-0-20-28-002.00-0	HOMEBLDRS SUBDIV OF ROGERS ADD, Lot 6	BUTLER RENTALS INC	PO BOX 1411	PITTSBURG, KS 66762-1411		2,350.00	12,650.00	15,000.00 R-2
019-209-29-0-20-28-001.00-0	ROGERS COMPANY 2ND ADDITION, BLOCK 11, Lot 4	REINKING, BRAD; REINKING, JENNY	27231 WAVERLY RD	PAOLA, KS 66071-4131		4,880.00	30,880.00	35,760.00 R-2
019-209-29-0-20-29-003.00-0	ROGERS COMPANY 2ND ADDITION, LT 1, LESS E 71', BLK 12.	HEWITT, JOHN R; HEWITT, ELIZABETH L	306 E KASKASKIA ST	PAOLA, KS 66071-1534		4,440.00	39,270.00	43,710.00 R-2
019-209-29-0-30-37-006.00-0	SANTA FE 2ND ADDITION, Lot 96	PLUMLEE, KENNETH REX; PLUMLEE, KIMBERLY D	13215 E 182ND CIR S	BIXBY, OK 74008-7777		7,520.00	30,980.00	38,500.00 RP-3
019-209-29-0-30-37-002.00-0	SANTA FE 2ND ADDITION, Lot 91, 92	SMITH, HARRY EVERETT & VERA M; TAYLOR, BOBBI L	1106 S ELM ST	PITTSBURG, KS 66762-5805		10,500.00	39,300.00	49,800.00 RP-3
019-209-29-0-30-36-004.00-0	SANTA FE 2ND ADDITION, N1/2 LT 76 AND ALL LT 75.	KENNEDY, BRUCE T	PO BOX 753	PITTSBURG, KS 66762-0753		7,720.00	38,590.00	46,310.00 RP-3
019-209-29-0-30-37-015.00-0	SANTA FE 2ND ADDITION, S 60' OF E 80' LT 101 LESS ROW	BITNER, STEVEN R & KRISTI J	702 S BROADWAY ST STE A	PITTSBURG, KS 66762-5408		4,140.00	57,860.00	62,000.00 RP-3
019-209-29-0-30-39-006.00-0	SANTA FE 2ND ADDITION, W 95' LT 89, LESS ROW	PETERSON, DAVID L & BEVERLY ENGLE	2704 E 8TH ST	PITTSBURG, KS 66762-8458		6,350.00	39,250.00	45,600.00 RP-3
019-209-29-0-30-37-007.00-0	SANTA FE 2ND ADDITION, Lot 97	PLUMLEE, KENNETH REX; PLUMLEE, KIMBERLY D	13215 E 182ND CIR S	BIXBY, OK 74008-7777		10,780.00	102,420.00	113,200.00 RP-3
019-209-29-0-30-39-008.00-0	SANTA FE 2ND ADDITION, LOT 83 & 84, LESS ROW.	GEMINI ENTERPRISES LLC	C/O TAMMY NAGEL	2607 S TAYLOR ST	PITTSBURG, KS 66762-6548	11,370.00	49,830.00	61,200.00 RP-3

019-204-20-0-10-17-003.00-0	LEIGHTONS ADDITION, Lot 18	HARPER, WILLIAM A & KAREN E	1306 N MICHIGAN ST	PITTSBURG, KS 66762-3307		3,690.00	37,710.00	41,400.00	IP-3
019-204-20-0-10-17-004.00-0	LEIGHTONS ADDITION, LT 16; ALSO S 45' OF N 225' LT Â 34, LEIGHTON'S 2ND ADD.	HARPER, WILLIAM A & KAREN E	1306 N MICHIGAN ST	PITTSBURG, KS 66762-3307		3,090.00	1,080.00	4,170.00	IP-3
019-204-19-0-10-15-002.00-0	NESCH ADDITION, N 22' LT 23, ALL LT 22 AND LT 21, LESS 50% ADJ WALL.	GARNER, CLIFFORD REX	PO BOX 1502	PITTSBURG, KS 66762-1502		19,510.00	236,400.00	255,910.00	CP-2
019-204-19-0-10-10-001.00-0	NESCH ADDITION, ACRES 2.3, ALL LTS 70 THRU 75; ALL LTS 112 THRU 117 AND VAC ALLEY BETW SD LTS.	CITY OF PITTSBURG	PO BOX 688	PITTSBURG, KS 66762-0688		108,070.00	252,320.00	360,390.00	CP-2
019-204-20-0-30-05-003.00-0	PITTSBURG TOWN CO 1ST ADDITION, LTS 12 THRU 14, BLK 3 & S1/2 ADJ VAC 11TH STR LYG N SD LTS	COX, JAMES LEE & CAROL SUE	1008 CEDAR LN	PITTSBURG, KS 66762-7010		9,290.00	34,210.00	43,500.00	CP-2
019-204-19-0-10-11-004.00-0	NESCH ADDITION, W 55' LT 50.	LOWE, DAVID W	300 W LEIGHTON ST	FRONTENAC, KS 66763-2266		2,760.00	39,640.00	42,400.00	CP-2
019-204-19-0-10-15-003.01-0	NESCH ADDITION, S 23' LT 23 AND ALL LTS 24, 25.	KIM, SEON K: KYUNG S; KIM, JOSEPH S	504 SUNNYBROOK LN	CARL JUNCTION, MO 64834-8411		34,380.00	197,560.00	231,940.00	CP-2
019-204-19-0-10-12-007.00-0	NESCH ADDITION, Lot 17	FERRARO, DENNIS F & KATHY R	1805 COLLEGE TER	PITTSBURG, KS 66762-5668		6,110.00	34,690.00	40,800.00	CP-2
019-204-20-0-40-04-009.00-0	HERMANN ADDITION, W 4' LT 17 AND ALL LT 16, BLK 3.	LEE, REXFORD JOE	701 E 10TH ST	PITTSBURG, KS 66762-4224		3,680.00	26,720.00	30,400.00	R-1C
019-204-20-0-40-12-010.00-0	HERMANN ADDITION, BLOCK 7, Lot 14, 15	WATKINS QUEST LLC	4213 UNIVERSITY CIR	JOPLIN, MO 64801-1515		5,630.00	44,370.00	50,000.00	R-1C
019-204-20-0-40-27-002.00-0	PLAYTERS 2ND ADDITION, ACRES 12.6, BEG 30' N & 16' E SW COR SE1/4, TH N 518, E 80, N 142, E 40, S 14 2, E 80, N 142, E 94.	CITY OF PITTSBURG	PO BOX 688	PITTSBURG, KS 66762-0688		111,300.00	107,720.00	219,020.00	R-1C
019-204-20-0-40-21-013.00-0	PLAYTERS 2ND ADDITION, BLOCK 2, Lot 14	PEASTER, FREDA A	704 E 7TH ST	PITTSBURG, KS 66762-4254		3,580.00	26,520.00	30,100.00	R-1C
019-204-20-0-40-04-008.00-0	HERMANN ADDITION, BLOCK 3, Lot 13 - 15	R&R RENTALS OF PITTSBURG LLC	4034 PARKVIEW DR	FRONTENAC, KS 66763-2305		7,780.00	29,520.00	37,300.00	R-1C
019-204-20-0-30-15-010.00-0	PITTSBURG TOWN CO 4TH ADDITION, BLOCK 11, Lot 14	BERRY, ROBERT C & VICKY L	808 N JOPLIN ST	PITTSBURG, KS 66762-4151		3,010.00	4,490.00	7,500.00	R-2
019-204-20-0-30-15-011.00-0	PITTSBURG TOWN CO 4TH ADDITION, BLOCK 11, Lot 15, 16	WHITTER, WANDA; WHITTER, JACK B	810 W 6TH ST	PITTSBURG, KS 66762-3606		4,070.00	3,230.00	7,300.00	R-2
019-204-20-0-30-15-012.00-0	PITTSBURG TOWN CO 4TH ADDITION, BLOCK 11, Lot 17, 18	SPURGEON, THOMAS; SPURGEON, JUDITH	407 W CRESTVIEW RD	PITTSBURG, KS 66762-6287		4,070.00	27,430.00	31,500.00	R-2
019-204-20-0-30-15-013.00-0	PITTSBURG TOWN CO 4TH ADDITION, BLOCK 11, Lot 19, 20	BATTAGLIA, ORION C	2911 E 20TH ST	PITTSBURG, KS 66762-8574		4,070.00	11,330.00	15,400.00	R-2
019-204-20-0-30-15-014.00-0	PITTSBURG TOWN CO 4TH ADDITION, BLOCK 11, Lot 21, 22	SMITH, MICHAEL A & KRISTA E	3602 LYONS CT	PITTSBURG, KS 66762-8741		4,070.00	39,130.00	43,200.00	R-2
019-204-20-0-30-15-016.00-0	PITTSBURG TOWN CO 4TH ADDITION, N1/2 LTS 23, 24, BLK 11.	GARRISON, MICHELLE DAWN	803 N GRAND ST	PITTSBURG, KS 66762-4142		3,290.00	18,790.00	22,080.00	R-2
019-204-20-0-30-14-008.00-0	PITTSBURG TOWN CO 4TH ADDITION, N 40' LTS 13, 14, BLK 10.	THENIKL, RICHARD FRANK & SANDRA JEANETTE	636 E 530TH AVE	PITTSBURG, KS 66762-6276		2,260.00	11,540.00	13,800.00	R-2
019-204-20-0-30-14-010.00-0	PITTSBURG TOWN CO 4TH ADDITION, BLOCK 10, Lot 15, 16	MT RENTALS LLC	301 W CENTER RD	FRONTENAC, KS 66763-8123		4,070.00	39,230.00	43,300.00	R-2
019-204-20-0-30-20-002.00-0	PITTSBURG TOWN CO 1ST ADDITION, W 80' LT 10, FRAC BLK 2.	GRONER, MAXINE L	210 E 8TH ST	PITTSBURG, KS 66762-4019		3,280.00	26,420.00	29,700.00	R-2
019-204-20-0-30-23-013.00-0	PITTSBURG TOWN CO 4TH ADDITION, ALL LT 2, FRAC BLK 3.	HARRELL PROPERTIES LLC	191 DEER CREEK CT	PITTSBURG, KS 66762-8743		4,200.00	46,450.00	50,650.00	R-2
019-204-20-0-30-20-001.00-0	PITTSBURG TOWN CO 1ST ADDITION, E 90' LT 10, FRAC BLK 2.	DUNCAN HOUSING LLC	3004 OAKVIEW DR	PITTSBURG, KS 66762-6641		3,230.00	30,570.00	33,800.00	R-2
019-204-20-0-30-21-008.00-0	PITTSBURG TOWN CO 1ST ADDITION, W 39' LTS 11, 12, FRAC BLK 1; ALSO LT 88, BLK 1, O.T. PITTSBURG.	MT HEBRON BAPTIST CHURCH	710 N ELM ST	PITTSBURG, KS 66762-4032		10,750.00	141,070.00	151,820.00	R-2
019-204-20-0-30-24-003.00-0	PITTSBURG TOWN CO 4TH ADDITION, ALL LT 4, FRAC BLK 2.	LINVILLE, REX & LAURA REVOCABLE TRUST	PO BOX 298	PITTSBURG, KS 66762-0298		4,200.00	148,600.00	152,800.00	R-2
019-204-20-0-30-21-007.00-0	PITTSBURG TOWN CO 1ST ADDITION, E 56' OF W 95' LTS 11, 12, FRAC BLK 1.	PITTSBURG RENTAL PROPERTIES LLC	1004 ABBY LN	PITTSBURG, KS 66762-2761		3,710.00	12,180.00	15,890.00	R-2
019-204-20-0-30-21-006.00-0	PITTSBURG TOWN CO 1ST ADDITION, E 75' LTS 11, 12, BLK 1.	POZNICH, THOMAS P, Sr	1309 E 8TH ST	PITTSBURG, KS 66762-4506		4,570.00	60,630.00	65,200.00	R-2
019-204-20-0-30-02-008.00-0	PITTSBURG TOWN CO 4TH ADDITION, BLOCK 4, Lot 18, 19	DOUGHTY, ANDREW DWAYNE & LELA ELIZABETH	509 E 10TH ST	PITTSBURG, KS 66762-4136		4,070.00	36,430.00	40,500.00	R-2
019-204-20-0-30-11-009.00-0	PITTSBURG TOWN CO 4TH ADDITION, S 27' LTS 11, 12, BLK 7.	BILLEY, LACEY M	908 N GRAND ST	PITTSBURG, KS 66762-4145		1,820.00	14,480.00	16,300.00	R-2
019-204-20-0-30-21-017.00-0	PITTSBURG ORIGINAL TOWN, BLOCK 1, Lot 1	BLANKEN, WALTER J, Jr. & JUDITH ANN	1208 E 10TH ST	PITTSBURG, KS 66762-4426		4,450.00	31,750.00	36,200.00	R-2
019-204-20-0-30-03-005.00-0	PITTSBURG TOWN CO 4TH ADDITION, N 43' LTS 10 THRU 12, BLK 5.	THRELFALL, SALLY J	PO BOX 1634	PITTSBURG, KS 66762-1634		3,060.00	58,140.00	61,200.00	R-2
019-204-20-0-30-17-002.00-0	PITTSBURG TOWN CO 1ST ADDITION, N 60' LTS 15 THRU 17, BLK 9.	MERTZ, CHARLES R & DEBORAH S	306 S WALNUT ST	OPOLIS, KS 66760		3,420.00	47,680.00	51,100.00	R-2
019-204-20-0-30-17-004.00-0	PITTSBURG TOWN CO 1ST ADDITION, LT 19, LESS E 12' AND ALL LT 18, BLK 9.	CATHOLIC DIOCESE OF WICHITA	424 N BROADWAY ST	WICHITA, KS 67202-2310		3,430.00	0	3,430.00	R-2
019-204-20-0-30-17-006.01-0	PITTSBURG TOWN CO 1ST ADDITION, E 12' LT 19 AND W 8' LT 20.	CITY OF PITTSBURG	PO BOX 688	PITTSBURG, KS 66762-0688		1,980.00	2,440.00	4,420.00	R-2
019-204-20-0-30-14-009.00-0	PITTSBURG TOWN CO 4TH ADDITION, S 100' LTS 13, 14, BLK 10.	MOREY, SHARON D; MOREY, SHAWN D	501 E 8TH ST	PITTSBURG, KS 66762-4128		3,900.00	33,300.00	37,200.00	R-2
019-204-20-0-30-16-011.00-0	PITTSBURG TOWN CO 1ST ADDITION, BLOCK 8, Lot 15	SAYRE RENTALS LLC	829 S HWY M	ASBURY, MO 64832-9119		3,060.00	17,940.00	21,000.00	R-2
019-204-20-0-30-16-012.00-0	PITTSBURG TOWN CO 1ST ADDITION, BLOCK 8, Lot 16, 17	CAVIN, WESLEY M	529 N 260TH ST	MULBERRY, KS 66756-4186		4,070.00	29,130.00	33,200.00	R-2
019-204-20-0-30-16-014.00-0	PITTSBURG TOWN CO 1ST ADDITION, BLOCK 8, Lot 18 - 21	MANGUIA, JUAN R	1016 S WALNUT ST	PITTSBURG, KS 66762-5642		6,740.00	28,260.00	35,000.00	R-2
019-204-20-0-30-02-003.00-0	PITTSBURG TOWN CO 4TH ADDITION, BLOCK 4, Lot 6 - 8	SEWARD, MARIE E	614 E 23RD ST	PITTSBURG, KS 66762-2956		5,020.00	25,480.00	30,500.00	R-2
019-204-20-0-30-02-001.00-0	PITTSBURG TOWN CO 4TH ADDITION, BLOCK 4, Lot 1 - 5	VERGA, BILL J, Jr.; VERGA, KIM S	1702 W 20TH ST	PITTSBURG, KS 66762-7246		6,390.00	122,510.00	128,900.00	R-2
019-204-20-0-30-04-002.00-0	PITTSBURG TOWN CO 1ST ADDITION, ACRES 5.2, LTS 1 - 23, W 15' LT 24, N 81' LTS 25 - 28, N 81' OF E 10 ' LT 24,BLK 2,VAC ALL	CATHOLIC DIOCESE OF WICHITA	PO BOX 214	PITTSBURG, KS 66762-0214		53,300.00	2,081,840.00	2,135,140.00	R-2
019-204-20-0-30-01-005.00-0	PITTSBURG TOWN CO 4TH ADDITION, W 12.5' LT 11 AND ALL LT 12, BLK 3.	PITTSBURG LAND BANK	PO BOX 688	PITTSBURG, KS 66762-0688		3,380.00	0	3,380.00	R-2
019-204-20-0-30-01-004.00-0	PITTSBURG TOWN CO 4TH ADDITION, W1/2 LT 8, ALL LTS 9, 10 AND E Â 17 1/2' LT 11, BLK 3.	HULA, RODNEY B & JANET M	604 E 11TH ST	PITTSBURG, KS 66762-4228		5,210.00	40,290.00	45,500.00	R-2
019-204-20-0-30-01-003.00-0	PITTSBURG TOWN CO 4TH ADDITION, E1/2 LT 8 AND ALL LT 7, BLK 3.	HULA, RODNEY B & JANET M	604 E 11TH ST	PITTSBURG, KS 66762-4228		3,140.00	7,180.00	10,320.00	R-2
019-204-20-0-30-01-002.00-0	PITTSBURG TOWN CO 4TH ADDITION, BLOCK 3, Lot 4 - 6	ARAMBULA, HECTOR; ARAMBULA, SANDY	610 E 11TH ST	PITTSBURG, KS 66762-4228		5,020.00	45,080.00	50,100.00	R-2
019-204-20-0-30-12-002.00-0	PITTSBURG TOWN CO 4TH ADDITION, S 55' LT 1, LT 2 LESS N 85' OF Â E 13', AND E 23.5' LT 3, BLK 8	SEARAN, DALLAS T	114 W BUFFALO ST	GIRARD, KS 66743-1402		3,010.00	20,090.00	23,100.00	R-2
019-204-20-0-30-12-011.00-0	PITTSBURG TOWN CO 4TH ADDITION, E 22.5' LT 14 AND ALL LT 15, BLK 8.	JACKS, MARK	603 E 9TH ST	PITTSBURG, KS 66762-4218		3,910.00	56,090.00	60,000.00	R-2
019-204-20-0-30-12-012.00-0	PITTSBURG TOWN CO 4TH ADDITION, W1/2 LT 17 AND ALL LT 16, BLK 8.	ZIMMERMAN, JAMES R	1075 E 580TH AVE	PITTSBURG, KS 66762-8417		3,380.00	25,420.00	28,800.00	R-2
019-204-20-0-30-12-013.00-0	PITTSBURG TOWN CO 4TH ADDITION, E1/2 LT 17 AND ALL LT 18, BLK 8.	ZIMMERMAN, JAMES R	1075 E 580TH AVE	PITTSBURG, KS 66762-8417		2,200.00	0	2,200.00	R-2
019-204-20-0-30-12-014.00-0	PITTSBURG TOWN CO 4TH ADDITION, W1/2 LT 20 AND ALL LT 19, BLK 8.	SCHWANT, CHASE A; SCHWANT, ISABELLA R	% MARTIN, WENDELL	609 E 9TH ST	PITTSBURG, KS 66762-4216	3,380.00	17,620.00	21,000.00	R-2
019-204-20-0-30-12-015.00-0	PITTSBURG TOWN CO 4TH ADDITION, E1/2 LT 20 AND ALL LT 21, BLK 8.	MARTIN, ELIJAH CJ; MARTIN, ZACHARIAH EM	% MARTIN, WENDELL	611 E 9TH ST	PITTSBURG, KS 66762-4216	3,380.00	7,960.00	11,340.00	R-2
019-204-20-0-30-12-016.00-0	PITTSBURG TOWN CO 4TH ADDITION, BLOCK 8, Lot 22 - 24	MARTIN, WENDELL E & BURLINDA	611 E 9TH ST	PITTSBURG, KS 66762-4216		4,160.00	3,130.00	7,290.00	R-2
019-204-20-0-30-16-018.00-0	PITTSBURG TOWN CO 1ST ADDITION, S 53' LTS 1, 2, BLK 8.	MAIN, WILLIAM J & VIRGINIA F	% MAIN FAMILY TRUST	809 N JOPLIN ST	PITTSBURG, KS 66762-4150	2,440.00	37,060.00	39,500.00	R-2
019-204-20-0-30-16-016.00-0	PITTSBURG TOWN CO 1ST ADDITION, W1/2 LT 26, E 20' LT 24 AND ALL LT 25, BLK 8.	SINKOVIC, VICKI JO; POLCHLOPEK, RUDY WAYNE	% POLCHLOPEK, FRANK	130 WESTFIELD RD	PITTSBURG, KS 66762-8624	4,450.00	41,450.00	45,900.00	R-2
019-204-20-0-30-16-017.00-0	PITTSBURG TOWN CO 1ST ADDITION, E1/2 LT 26 AND ALL LTS 27, 28, Â BLK 8.	BIRD, JANICE; BIRD, MISTY DAWN	604 W WEA ST	PAOLA, KS 66071-1456		4,710.00	43,290.00	48,000.00	R-2
019-204-20-0-30-20-003.00-0	PITTSBURG TOWN CO 1ST ADDITION, E1/2 LT 11, FRAC BLK 2.	MIDWEST MINERALS INC	PO BOX 412	PITTSBURG, KS 66762-0412		4,720.00	0	4,720.00	R-2
019-204-20-0-30-15-009.00-0	PITTSBURG TOWN CO 4TH ADDITION, BLOCK 11, Lot 13	SCHUPBACH PROPERTIES LLC	169 E 670TH AVE	FARLINGTON, KS 66734-4073		3,010.00	22,590.00	25,600.00	R-2
019-204-20-0-30-12-003.00-0	PITTSBURG TOWN CO 4TH ADDITION, W 1.5' LT 3, E 8' LT 5 AND ALL Â LT 4, BLK 8.	HELMS, DENNIS A	PO BOX 1776	PITTSBURG, KS 66762-1776		3,220.00	20,680.00	23,900.00	R-2
019-204-20-0-30-22-011.00-0	PITTSBURG TOWN CO 2ND ADDITION, BLOCK 4, Lot 1	JAUSAUD, DETLEF J	PO BOX 133	ARMA, KS 66712-0133		4,200.00	41,100.00	45,300.00	R-2
019-204-20-0-30-24-002.00-0	PITTSBURG TOWN CO 4TH ADDITION, ALL LT 3, FRAC BLK 2.	LINVILLE, REX & LAURA REVOCABLE TRUST	PO BOX 298	PITTSBURG, KS 66762-0298		5,250.00	98,660.00	103,910.00	R-2
019-204-20-0-30-01-007.00-0	PITTSBURG TOWN CO 4TH ADDITION, BLOCK 3, Lot 14 - 18	MOORE, GRAIG A	1506 S PINE ST	PITTSBURG, KS 66762-5712		8,340.00	17,960.00	26,300.00	R-2
019-204-20-0-30-08-001.00-0	PITTSBURG TOWN CO 1ST ADDITION, ACRES 5.6, ALL BLKS 6 & 7, ALL VAC ALLEYS Â LYG W/IN BLKS 6 & 7, VAC ELM STR LYG B	CATHOLIC DIOCESE OF WICHITA	424 N BROADWAY ST	WICHITA, KS 67202-2310		106,500.00	8,743,140.00	8,849,640.00	R-2
019-204-20-0-30-21-003.00-0	PITTSBURG TOWN CO 1ST ADDITION, E1/2 W1/2 LTS 9, 10, FRAC BLK 1.	BERRY, JAMES L; BERRY, SHARON J	1206 CRESTLINE DR	LAWRENCE, KS 66049-2804		2,160.00	0	2,160.00	R-2
019-204-20-0-30-21-002.00-0	PITTSBURG TOWN CO 1ST ADDITION, W1/2 E1/2 LTS 9, 10, FRAC BLK 1.	BERRY, JAMES L	1206 CRESTLINE DR	LAWRENCE, KS 66049-2804		3,080.00	32,920.00	36,000.00	R-2
019-204-20-0-30-21-001.00-0	PITTSBURG TOWN CO 1ST ADDITION, E1/2 E1/2 LTS 9, 10, FRAC BLK 1.	PITTSBURG RENTAL PROPERTIES LLC	1004 ABBY LN	PITTSBURG, KS 66762-2761		3,080.00	12,820.00	15,900.00	R-2
019-204-20-0-30-16-015.00-0	PITTSBURG TOWN CO 1ST ADDITION, W 5' LT 24 AND ALL LTS 22, 23, Â BLK 8.	SALAS-GARCIA, ANA BEATRIZ	1108 W 3RD ST	PITTSBURG, KS 66762-4634		4,340.00	20,720.00	25,060.00	R-2
019-204-20-0-30-01-001.00-0	PITTSBURG TOWN CO 4TH ADDITION, BLOCK 3, Lot 1 - 3	ARAMBULA, SANDA	610 E 11TH ST	PITTSBURG, KS 66762-4228		5,400.00	9,740.00	15,140.00	R-2
019-204-20-0-30-03-003.00-0	PITTSBURG TOWN CO 4TH ADDITION, BLOCK 5, Lot 5 - 7	TRUE, LUCINDA A	489 E 520TH AVE	PITTSBURG, KS 66762-6830		5,020.00	16,780.00	21,800.00	R-2
019-204-20-0-30-22-003.00-0	PITTSBURG TOWN CO 4TH ADDITION, LT 3, FRAC BLK 4.	AHRENS, DAVID PAUL & LYNN	816 IOWA AVE	PRATT, KS 67124-2126		4,200.00	24,500.00	28,700.00	R-2
019-204-20-0-30-03-002.00-0	PITTSBURG TOWN CO 4TH ADDITION, BLOCK 5, Lot 3, 4	VAQUIZ, RAMON SOTO	101 N LABETTE ST	FRONTENAC, KS 66763-2274		3,780.00	16,820.00	20,600.00	R-2
019-204-19-0-40-25-011.00-0	GOFFS WEST ADDITION, E 40' LT 18, BLK 4.	WELLS FARGO BANK NA	3476 STATEVIEW BLVD	FORT MILL, SC 29715-7203		430	0	430	RP-3
019-204-19-0-40-10-002.00-0	PITTSBURG TOWN CO 3RD ADDITION, BLOCK 6, Lot 3, 4	ZIMMERMAN, JAMES R	1075 E 580TH AVE	PITTSBURG, KS 66762-8417		3,200.00	24,250.00	27,450.00	RP-3
019-204-19-0-40-10-001.00-0	PITTSBURG TOWN CO 3RD ADDITION, N1/2 LTS 1, 2, BLK 6.	ALLEN, MARIA M	306 BARLETT AVE	JOPLIN, MO 64804-8225		2,490.00	29,510.00	32,000.00	RP-3
019-204-19-0-40-24-002.00-0	PITTSBURG TOWN CO 3RD ADDITION, ALL LTS 3, 4, FRAC BLK 6.	FERNANDEZ, GABRIEL S; FERNANDEZ, GABRIEL M	311 W 8TH ST	PITTSBURG, KS 66762-3726		8,190.00	46,440.00	54,630.00	RP-3
019-204-19-0-40-19-011.00-0	PITTSBURG TOWN CO 3RD ADDITION, S 60' LTS 1, 2, BLK 10	PITTSBURG LAND BANK	PO BOX 688	PITTSBURG, KS 66762-0688		1,580.00	0	1,580.00	RP-3
019-204-19-0-40-24-006.00-0	PITTSBURG ORIGINAL TOWN, W 80' LT 526, BLK 6.	SANDNESS, JEFF ROBERT	1004 ABBY LN	PITTSBURG, KS 66762-2761		2,380.00	9,880.00	12,260.00	RP-3
019-204-19-0-40-23-009.00-0	PITTSBURG ORIGINAL TOWN, E 50' LTS 437, 438, BLK 5.	CITY OF PITTSBURG	PO BOX 688	PITTSBURG, KS 66762-0688		5,550.00	2,770.00	8,320.00	RP-3
019-204-19-0-40-33-017.00-0	PARK PLACE IMPRVMNT 2ND ADDTN, Lot 52	FARRIS, SHIRLEY M; FARRIS, CHARLES H	412 N BROADWAY ST	PITTSBURG, KS 66762-3919		3,230.00	41,670.00	44,900.00	RP-3
019-204-19-0-40-33-018.00-0	PARK PLACE IMPRVMNT 2ND ADDTN, Lot 51	FAMILY ENTERTAINMENT NETWORK LLC	1123 S BROADWAY ST	PITTSBURG, KS 66762-5801		3,230.00	41,370.00	44,600.00	RP-3
019-204-19-0-40-23-004.00-0	PITTSBURG TOWN CO 3RD ADDITION, W 120' LT 4 AND S 10' OF E 50' Â LT 4, FRAC BLK 5	MORRIS, STACE R	808 S DADE 161	SOUTH GREENFIELD, MO 65752-7130		3,790.00	50,310.00	54,100.00	RP-3
019-204-19-0-40-07-001.00-0	PITTSBURG TOWN CO 3RD ADDITION, BLOCK 03, Lot 27, 28	CITY OF PITTSBURG	PO BOX 688	PITTSBURG, KS 66762-0688		3,100.00	0	3,100.00	RP-3
019-204-19-0-40-34-011.00-0	PITTSBURG ORIGINAL TOWN, E1/3 LTS 519, 520, BLK 7.	JONES, LESLIE MICHELLE	306 W 6TH ST	PITTSBURG, KS 66762-3707		3,390.00	39,010.00	42,400.00	RP-3
019-204-19-0-40-33-013.00-0	PARK PLACE IMPRVMNT 2ND ADDTN, LT 56, LESS ROW.	HUNT, RICKY D; HUNT, CYNTHIA L	116 WILDFLOWER RD	PITTSBURG, KS 66762-8700		3,140.00	23,860.00	27,000.00	RP-3
019-204-19-0-40-34-017.00-0	PITTSBURG ORIGINAL TOWN, S1/2 LT 446 AND ALL LT 447, BLK 7.	LETY'S RENTALS LLC	1130 S 200TH ST	PITTSBURG, KS 66762-6828		4,880.00	23,220.00	28,100.00	RP-3
019-204-19-0-40-19-001.00-0	PITTSBURG TOWN CO 3RD ADDITION, LTS 1, 2, BLK 10, LESS S 60'.	CORDERO, MILVIA; RUIZ, HECTOR B GAMON	811 N WALNUT ST	PITTSBURG, KS 66762-3841		2,870.00	20,930.00	23,800.00	RP-3
019-204-19-0-40-20-006.00-0	PITTSBURG TOWN CO 3RD ADDITION, N1/2 LT 14, BLK 9.	ROSS, CHARLES A & KATHY L	7775 250TH RD	HUMBOLDT, KS 66748-3205		1,510.00	31,490.00	33,000.00	RP-3
019-204-19-0-40-10-004.00-0	PITTSBURG TOWN CO 3RD ADDITION, W1/2 LT 6 AND ALL LT 7, BLK 6.	ABB, CHARLES C & PHYLLIS J	C/O CHARLES JORDAN	111 N ELM ST	PITTSBURG, KS 66762-5219	2,550.00	8,190.00	10,740.00	RP-3
019-204-19-0-40-10-003.00-0	PITTSBURG TOWN CO 3RD ADDITION, E1/2 LT 6 AND ALL LT 5, BLK 6.	MINGORI LLC	% BURLESON, PATRICIA	419 W 10TH ST	PITTSBURG, KS 66762-3740	2,550.00	26,250.00	28,800.00	RP-3
019-204-19-0-40-33-027.00-0	GOFFS WEST ADDITION, E1/2 LT 21 AND ALL LT 22, BLK 3.	D&T RENTALS LLC	111 N BROADWAY ST	PITTSBURG, KS 66762-4860		4,240.00	64,760.00	69,000.00	RP-3
019-204-19-0-40-20-007.00-0	PITTSBURG TOWN CO 3RD ADDITION, S1/2 LT 14, BLK 9.	PHILLIP, KARRY; CORBITT, LILLIE	808 N WALNUT ST	PITTSBURG, KS 66762-3842		1,510.00	20,560.00	22,070.00	RP-3

019-204-19-0-40-24-003.00-0	PITTSBURG ORIGINAL TOWN, BLOCK 6, Lot 528	STOTTS, KENNETH N, Sr. REVOCABLE TRUST	519 S SANTA FE ST	FRONTENAC, KS 66763-4009			3,660.00	22,040.00	25,700.00 RP-3
019-204-19-0-40-24-014.00-0	PITTSBURG ORIGINAL TOWN, BLOCK 6, Lot 441	AMMP PROPERTIES LLC	565 E 510TH AVE	PITTSBURG, KS 66762-6876			3,500.00	17,900.00	21,400.00 RP-3
019-204-19-0-40-33-019.00-0	PARK PLACE IMPRVMNT 2ND ADDTN, Lot 50	SECRETARY OF HOUSING AND URBAN DEVELOPMENT	% MICHAELSON, CONNOR AND BOUL	4400 WILL ROGERS PKWY	#STE 300	OKLAHOMA CITY, OK 73108-1870	2,620.00	79,080.00	81,700.00 RP-3
019-204-19-0-40-20-019.00-0	PITTSBURG TOWN CO 3RD ADDITION, S 45' LTS 1 THRU 4, BLK 9.	HALLACY, DANIEL LEE	407 THOMAS ST	PITTSBURG, KS 66762-6523			2,550.00	27,350.00	29,900.00 RP-3
019-204-19-0-40-24-008.00-0	PITTSBURG ORIGINAL TOWN, W 60' OF E 120' LTS 525, 526, BLK 6.	KUKOVICH, JAMES M	210 E LEIGHTON ST	FRONTENAC, KS 66763-2433			3,130.00	61,670.00	64,800.00 RP-3
019-204-19-0-40-21-001.00-0	PITTSBURG TOWN CO 3RD ADDITION, ACRES 1, S1/2 LT 4 AND LTS 5 THRU 12, LESS S 50.04' OF E 110'.	CREEL, MICHAEL D & DONNA DIANE	PO BOX 1946	PITTSBURG, KS 66762-1946			26,600.00	139,800.00	166,400.00 CP-4
019-204-19-0-40-21-005.00-0	PITTSBURG TOWN CO 3RD ADDITION, N1/2 LT 20 AND ALL LT 21, BLK 8.	BLEDSOE, RHONDA J; BLEDSOE, DARLEEN	111 W 9TH ST	PITTSBURG, KS 66762-3812			4,170.00	27,430.00	31,600.00 CP-4
019-204-19-0-40-23-010.00-0	PITTSBURG ORIGINAL TOWN, W 42.5' LTS 354 THRU 356, BLK 5.	GOERING, DEANNA	208 W 7TH ST	PITTSBURG, KS 66762-3810			5,770.00	35,710.00	41,480.00 CP-4
019-204-19-0-40-23-011.00-0	PITTSBURG ORIGINAL TOWN, E 42.5' OF W 85' LTS 354 THRU 356, BLK 5.	SMITH, ROBERT L & DEBORAH A	838 E 510TH AVE	PITTSBURG, KS 66762-6857			4,330.00	27,770.00	32,100.00 CP-4
019-204-19-0-40-23-014.00-0	PITTSBURG ORIGINAL TOWN, BEG SE COR LT 354, TH W 42.6, N 5, W 42.5, N 45, E 85, S 50, Â TO POB. Â PT LT 354, BLK 5	SAMSON, WILLIAM E	PO BOX 752	ARMA, KS 66712-0752			3,560.00	34,240.00	37,800.00 CP-4
019-204-20-0-30-07-010.00-0	PITTSBURG TOWN CO 1ST ADDITION, S1/2 LT 2 AND ALL LT 3, BLK 5.	BROOKS, JEFFREY C; BROOKS, CHERYL L	% BROOKS TRUST	1533 HAMPTON RD	PITTSBURG, KS 66762-8781		3,690.00	27,810.00	31,500.00 CP-4
019-209-29-0-20-07-002.00-0	PITTSBURG ORIGINAL TOWN, W 28.5' OF E 63.5' LTS 205, 206, LESS S 10', BLK 34.	LONG, ZACK; LONG, LAURIE	% CRAWFORD CO CHIROPRACTIC	126 E 3RD ST	PITTSBURG, KS 66762-4808		2,800.00	45,700.00	48,500.00 CP-4
019-209-29-0-20-07-001.00-0	PITTSBURG ORIGINAL TOWN, E 35' LT 206, LESS S 10' AND E 35' LT 205, BLK 34.	FRAZIER, RONALD L REV TRUST	PO BOX 18	PITTSBURG, KS 66763-0018			3,500.00	69,420.00	72,920.00 CP-4
019-209-30-0-10-38-005.00-0	PLAYTER SUBDIV OF ROGERS 1ST, ACRES 1.8, ALL LTS 3 THRU 7, LTS 10 & 11, Â & E 50' LT 8, BLK 6 & VAC ALLEYS & VAC EUCLI	KANSAS REALTY GROUP	811 TANGLEWOOD DR	PITTSBURG, KS 66762-6041			108,700.00	1,282,580.00	1,391,280.00 CP-4
019-209-30-0-10-03-007.00-0	PITTSBURG ORIGINAL TOWN, BEG NW COR LT 504, BLK 30, TH E 200, S 100, W 124.6, S 22, W Â 20.4, S 78, W 55, N 200, TO P	WEBB ASSET MANAGEMENT COMPANY	315 W 3RD ST	PITTSBURG, KS 66762-4706			16,120.00	35,860.00	51,980.00 CP-4
019-209-30-0-10-14-005.00-0	PITTSBURG ORIGINAL TOWN, BEG NE COR LT 297, TH S 13.30, Â W 63, N 12.5, W 13, N .85, W 23.6, N .07, E 99.6, TO POB	MAJOR, ANN	203 N BROADWAY ST	PITTSBURG, KS 66762-4805			1,130.00	16,300.00	17,430.00 CP-4
019-204-19-0-40-48-011.00-0	PITTSBURG ORIGINAL TOWN, S 10.4' OF N 24.5' OF E 32' LT Â 510, BLK 19.	LAWRENCE, EUGENE; WARNICK, PATRICIA	PO BOX 139	WEIR, KS 66781-0139			500	0	500 CP-4
019-204-19-0-40-48-012.00-0	PITTSBURG ORIGINAL TOWN, LT 510, BLK 19, LESS N 10' OF W 168', LESS N 24.5' OF E 32'	GRUBBS, DAVID E & ANN M	408 N OLIVE ST	PITTSBURG, KS 66762-3757			4,420.00	46,080.00	50,500.00 CP-4
019-204-20-0-30-18-014.00-0	PITTSBURG TOWN CO 1ST ADDITION, BLOCK 10, Lot 7, 8	PRICE, KRISTINA	809 N LOCUST ST	PITTSBURG, KS 66762-4040			4,450.00	26,450.00	30,900.00 CP-4
019-204-19-0-40-21-006.00-0	PITTSBURG TOWN CO 3RD ADDITION, S1/2 LT 20 AND ALL LTS 17 THRU Â 19, BLK 8.	ALLMAN, MARY E	808 N PINE ST	PITTSBURG, KS 66762-3834			8,310.00	39,390.00	47,700.00 CP-4
019-209-30-0-10-15-006.00-0	PITTSBURG ORIGINAL TOWN, N1/2 LT 302, BLK 40, LESS ROW.	TOUCHTON, ELIJAH E & DORIS LIVING TRUST	703 THOMAS ST	PITTSBURG, KS 66762-6527			5,100.00	44,230.00	49,330.00 CP-4
019-209-30-0-10-14-005.01-0	PITTSBURG ORIGINAL TOWN, LT 297, BLK 33, LESS TR BEG NE Â COR LT 297, TH S 13.3, W 63, N 12.5, W 13, N .85, W 23.6, N .(	CITY OF PITTSBURG	PO BOX 688	PITTSBURG, KS 66762-0688			10,200.00	3,280.00	13,480.00 CP-4
019-204-19-0-40-48-001.00-0	PITTSBURG ORIGINAL TOWN, E 120' LT 457, BLK 19.	SAFEHOUSE CRISIS CENTER INC	409 N WALNUT ST	#STE 1	PITTSBURG, KS 66762-3869		4,460.00	31,340.00	35,800.00 CP-4
019-209-29-0-20-08-002.00-0	PITTSBURG ORIGINAL TOWN, BLOCK 35, Lot 147, 148	WILLIAMS, RONALD E & SHARON F TRUST	792 S 196TH ST	PITTSBURG, KS 66762-7211			14,430.00	117,020.00	131,450.00 CP-4
019-209-30-0-10-01-012.00-0	PITTSBURG ORIGINAL TOWN, S1/2 LT 292, BLK 28.	MALLATT, KEITH A; MALLATT, BRENDA S	301 N BROADWAY ST	PITTSBURG, KS 66762-4806			4,720.00	63,580.00	68,300.00 CP-4
019-204-19-0-40-36-005.00-0	PITTSBURG ORIGINAL TOWN, BLOCK 9, Lot 344	CITY OF PITTSBURG	PO BOX 688	PITTSBURG, KS 66762-0688			9,440.00	6,140.00	15,580.00 CP-4
019-204-20-0-30-18-005.02-0	PITTSBURG TOWN CO 1ST ADDITION, BEG 8.5'(S) N NW COR LT 17, TH Â E 59.5(S), S 8.5(S), E 110.5, Â S 5.6 (S), W 110.5(S), S	COWGUILL, CURT	913 N BROADWAY ST	PITTSBURG, KS 66762-3907			1,830.00	25,920.00	27,750.00 CP-4
019-209-29-0-20-08-004.00-0	PITTSBURG ORIGINAL TOWN, BLOCK 35, Lot 144	SPONSEL, PATRICK JAY; SPONSEL, JAMIE SUE	388 E HWY 126	PITTSBURG, KS 66762-7216			8,060.00	83,010.00	91,070.00 CP-4
019-209-29-0-20-06-009.00-0	PITTSBURG ORIGINAL TOWN, E 100' LTS 202 THRU 204, BLK 27.	CITY OF PITTSBURG	PO BOX 688	PITTSBURG, KS 66762-0688			16,650.00	21,210.00	37,860.00 CP-4
019-204-19-0-40-48-010.00-0	PITTSBURG ORIGINAL TOWN, S 9.5' OF N 14.1' OF E 32' LT 510, BLK 19.	LAWRENCE, EUGENE; WARNICK, PATRICIA	PO BOX 139	WEIR, KS 66781-0139			480	0	480 CP-4
019-204-20-0-30-07-009.00-0	PITTSBURG TOWN CO 1ST ADDITION, BLOCK 5, Lot 4 AND 5	BROOKS, JEFFREY C; BROOKS, CHERYL L	% BROOKS TRUST	1533 HAMPTON RD	PITTSBURG, KS 66762-8781		4,450.00	103,450.00	107,900.00 CP-4
019-204-19-0-40-09-006.00-0	PITTSBURG TOWN CO 3RD ADDITION, S1/2 LT 20 AND ALL LT 19, BLK 7.	T&K RENTALS LLC	1308 N WALNUT ST	PITTSBURG, KS 66762-3034			3,980.00	0	3,980.00 CP-4
019-209-30-0-10-27-009.00-0	PLAYTER SUBDIV OF ROGERS 1ST, BEG SE COR LT 4, BLK 1, TH W 170, N 25, E 90, S .5, E 80, S 24.54, TO POB	URICH, RONALD G; URICH, BETTY J	% URICH, SKIP	202 S COLLEGE ST	PITTSBURG, KS 66762-5028		10,200.00	33,980.00	44,180.00 CP-4
019-204-20-0-30-30-010.00-0	PITTSBURG ORIGINAL TOWN, N1/2 LT 255, BLK 10.	HOME PLACE INC	%KUTZ, JOHN & STEEL, THERENCE	4035 PARKVIEW DR	FRONTENAC, KS 66763-3202		4,720.00	47,940.00	52,660.00 CP-4
019-204-20-0-30-31-006.00-0	PITTSBURG ORIGINAL TOWN, S1/2 LT 252, BLK 15 AND 50% INT IN PARTY WALL.	LONG, JOHN D	702 W 8TH ST	PITTSBURG, KS 66762-3620			4,720.00	68,870.00	73,590.00 CP-4
019-204-20-0-30-06-012.00-0	PITTSBURG TOWN CO 1ST ADDITION, LT 20, LESS 12' X 15' IN NW COR AND ALL LT 21, BLK 4.	DAHMER, GRANT	PO BOX 1838	PITTSBURG, KS 66762-1838			8,710.00	40,460.00	49,170.00 CP-4
019-204-20-0-30-06-013.00-0	PITTSBURG TOWN CO 1ST ADDITION, W 20' LT 23 AND ALL LT 22, BLK 4.	BUTLER RENTALS INC	PO BOX 1411	PITTSBURG, KS 66762-1411			3,810.00	24,390.00	28,200.00 CP-4
019-204-19-0-40-36-004.00-0	PITTSBURG ORIGINAL TOWN, BLOCK 9, Lot 345, 346	CITY OF PITTSBURG	PO BOX 688	PITTSBURG, KS 66762-0688			18,870.00	18,380.00	37,250.00 CP-4
019-209-30-0-10-14-004.00-0	PITTSBURG ORIGINAL TOWN, N 40' LT 298, BLK 33.	CITY OF PITTSBURG	PO BOX 688	PITTSBURG, KS 66762-0688			7,550.00	66,210.00	73,760.00 CP-4
019-204-20-0-30-06-014.00-0	PITTSBURG TOWN CO 1ST ADDITION, E 5' LT 23 AND ALL LT 24, BLK 4.	TLM INVESTMENT PROPERTIES LLC	404 RIDGEWOOD RD	FRONTENAC, KS 66763-2358			4,660.00	15,140.00	19,800.00 CP-4
019-204-20-0-30-30-009.00-0	PITTSBURG ORIGINAL TOWN, S1/2 LT 256, BLK 10.	HOME PLACE INC	%KUTZ, JOHN & STEEL, THERENCE	4035 PARKVIEW DR	FRONTENAC, KS 66763-3202		4,720.00	33,790.00	38,510.00 CP-4
019-209-30-0-10-16-004.00-0	PITTSBURG ORIGINAL TOWN, BLOCK 41, Lot 403	WILSON, PAMELA; WILSON, BRYAN	106 N WALNUT ST	PITTSBURG, KS 66762-4746			3,500.00	8,600.00	12,100.00 CP-4
019-204-19-0-40-38-008.00-0	PITTSBURG ORIGINAL TOWN, W 50' OF E 100' LT 425, BLK 17.	ROSS, STANLEY D	PO BOX 1238	PITTSBURG, KS 66762-1238			2,310.00	9,590.00	11,900.00 CP-4
019-209-30-0-10-01-017.00-0	PITTSBURG ORIGINAL TOWN, N1/2 LT 290, BLK 28.	HORTON, ROGER L; HORTON, HEATHER L	311 N BROADWAY ST	PITTSBURG, KS 66762-4806			4,720.00	37,180.00	41,900.00 CP-4
019-204-19-0-40-09-002.00-0	PITTSBURG TOWN CO 3RD ADDITION, E 70' N1/2 LT 23 AND E 70' LT 24, BLK 7.	BETTEGA, ROBERT A	912 N PINE ST	PITTSBURG, KS 66762-3836			2,810.00	0	2,810.00 CP-4
019-204-20-0-30-19-004.00-0	PITTSBURG TOWN CO 1ST ADDITION, LT 11, FRAC BLK 3.	DO, JOHN; NGUYEN, NGAN	119 N CAYUGA ST	FRONTENAC, KS 66763-2248			19,340.00	381,330.00	400,670.00 CP-4
019-204-20-0-30-41-010.00-0	PITTSBURG ORIGINAL TOWN, BLOCK 22, Lot 194	CITY OF PITTSBURG	PO BOX 688	PITTSBURG, KS 66762-0688			9,440.00	13,930.00	23,370.00 CP-4
019-209-30-0-10-15-003.00-0	PITTSBURG ORIGINAL TOWN, BLOCK 40, Lot 303, 304	NIEGSCH, PAUL JOSEPH; NIEGSCH, JUDITH E	607 VICTORIAN DR	PITTSBURG, KS 66762-3580			93,500.00	219,530.00	313,030.00 CP-4
019-209-30-0-10-03-006.00-0	PITTSBURG ORIGINAL TOWN, W1/2 W1/2 LTS 505, 506, BLK 30.	WATCO COMPANIES INC	315 W 3RD ST	PITTSBURG, KS 66762-4706			2,710.00	41,890.00	44,600.00 CP-4
019-204-20-0-30-19-011.00-0	PITTSBURG ORIGINAL TOWN, W 50' LT 178, BLK 3.	JOHNSON, JENNIFER ELYSE; JOHNSON, NANCY L	2204 S TAYLOR ST	PITTSBURG, KS 66762-6478			2,780.00	810	3,590.00 CP-4
019-209-29-0-20-05-007.00-0	JENNESS SUBDIV BLK 26 O.T., Lot 1 - 7	THIRD STREET LAND DEVELOPERS LLC	PO BOX 208	PITTSBURG, KS 66762-0208			16,980.00	18,630.00	35,610.00 CP-4
019-204-19-0-40-35-004.00-0	PITTSBURG ORIGINAL TOWN, BLOCK 8, Lot 432	WARE, RONALD F & DORA L	% WARE RENTALS	683 S 210TH ST	PITTSBURG, KS 66762-8603		4,370.00	70,630.00	75,000.00 CP-4
019-204-19-0-40-36-009.00-0	PITTSBURG ORIGINAL TOWN, S1/2 LT 273, BLK 9.	KUTZ, JOHN S	4035 PARKVIEW DR	FRONTENAC, KS 66763-2302			4,720.00	51,900.00	56,620.00 CP-4
019-204-20-0-30-31-013.00-0	PITTSBURG ORIGINAL TOWN, LT 191, LESS W 30' OF S 30', S Â 18.5" LT 190 AND E 114.16' LT Â 192.	MILLS, JEFFREY LEE; MILLS, SHONTEL C	503 N LOCUST ST	PITTSBURG, KS 66762-4015			18,540.00	61,660.00	80,200.00 CP-4
019-204-19-0-40-37-009.00-0	PITTSBURG ORIGINAL TOWN, N 8" OF LT 279 AND S1/2 LT 278 , BLK 16.	SITTNER, MICHAEL L	PO BOX 1446	PITTSBURG, KS 66762-1446			4,910.00	31,990.00	36,900.00 CP-4
019-209-30-0-10-38-006.00-0	PLAYTER SUBDIV OF ROGERS 1ST, BLOCK 6, Lot 2	ORTEGA, ANGEL H; MENDEZ, LILIAN M	1705 W 20TH ST	PITTSBURG, KS 66762-7246			34,000.00	15,660.00	49,660.00 CP-4
019-204-19-0-40-48-009.00-0	PITTSBURG ORIGINAL TOWN, S 4.8' OF E 32' LT 511 AND N 4.6' OF E 32' LT 510, BLK 19.	LAWSON, JAMES RICHARD; LAWSON, LASHAWNDRA DANELL	1107 N LINN ST	FRONTENAC, KS 66763-2060			480	0	480 CP-4
019-204-19-0-40-48-014.00-0	PITTSBURG ORIGINAL TOWN, BLOCK 19, Lot 459, 460	MCKIBBEN, DONALD D & WILMA S	% MCKIBBEN REVOCABLE TRUST	3 NORTH HWY W	LAMAR, MO 64759-9411		10,940.00	112,030.00	122,970.00 CP-4
019-204-20-0-30-41-004.00-0	PITTSBURG ORIGINAL TOWN, N1/2 LT 245, BLK 22.	FARRIS, BETTY L REV LIV TRUST	412 N BROADWAY ST	PITTSBURG, KS 66762-3919			4,720.00	98,830.00	103,550.00 CP-4
019-204-19-0-40-48-008.00-0	PITTSBURG ORIGINAL TOWN, S 10' OF N 45.2' OF E 32' LT 511, BLK 19.	LAWRENCE, EUGENE; WARNICK, PATRICIA	PO BOX 139	WEIR, KS 66781-0139			500	0	500 CP-4
019-204-19-0-40-49-003.00-0	PITTSBURG ORIGINAL TOWN, BLOCK 20, Lot 422	FIRST UNITED METHODIST CHURCH	415 N PINE ST	PITTSBURG, KS 66743-3891			9,440.00	99,560.00	109,000.00 CP-4
019-204-20-0-30-18-004.00-0	PITTSBURG TOWN CO 1ST ADDITION, ALL LT 19, BLK 10 AND TR BEG NW COR LT 18, TH E 170, S 25, W 110.5, N 8.5, W 59.5, N	DO, JOHN; NGUYEN, NGAN	119 N CAYUGA ST	FRONTENAC, KS 66763-2248			8,870.00	60,950.00	69,820.00 CP-4
019-204-20-0-30-06-015.00-0	PITTSBURG TOWN CO 1ST ADDITION, BLOCK 4, Lot 25 - 28	CATHOLIC DIOCESE OF WICHITA	PO BOX 214	PITTSBURG, KS 66762-0214			13,180.00	345,340.00	358,520.00 CP-4
019-204-19-0-40-37-011.01-0	PITTSBURG ORIGINAL TOWN, N1/2 LT 277, BLK 16.	SPIGARELLI, KALA A; KIDO, TAKKAAKI	814 S CATALPA ST	PITTSBURG, KS 66762-5502			4,720.00	283,850.00	288,570.00 CP-4
019-209-30-0-10-25-006.00-0	PITTSBURG ORIGINAL TOWN, E 50' OF W 115' LTS 397, 398, BLK 44.	POLCHLOPEK, FRANK LEE & CHARLA LYNN	130 WESTFIELD RD	PITTSBURG, KS 66762-8624			4,260.00	18,940.00	23,200.00 CP-4
019-209-30-0-10-25-007.00-0	PITTSBURG ORIGINAL TOWN, E 55' LTS 397, 398, BLK 44 AND Â W 8' ADJ ALLEY.	POLCHLOPEK, FRANK LEE & CHARLA LYNN	130 WESTFIELD RD	PITTSBURG, KS 66762-8624			5,140.00	6,760.00	11,900.00 CP-4
019-209-30-0-10-25-008.00-0	PITTSBURG ORIGINAL TOWN, W 42.5' LTS 395, 396, BLK 44 AND E1/2 VAC ALLEY ADJ SD LTS.	ADAM, MICHAEL C & DEBRA JANE	1502 S PINE ST	PITTSBURG, KS 66762-5712			4,260.00	33,140.00	37,400.00 CP-4
019-209-30-0-10-25-009.00-0	PITTSBURG ORIGINAL TOWN, E 50' OF W 92.5' LTS 395, 396, Â BLK 44.	DUNCAN HOUSING LLC	3004 OAKVIEW DR	PITTSBURG, KS 66762-6641			4,260.00	36,390.00	40,650.00 CP-4
019-209-30-0-10-25-010.00-0	PITTSBURG ORIGINAL TOWN, E 77.5' LTS 395, 396, BLK 44.	SCHUPBACH PROPERTIES LLC	169 E 670TH AVE	FARLINGTON, KS 66734-4073			6,080.00	13,420.00	19,500.00 CP-4
019-209-30-0-10-14-001.00-0	PITTSBURG ORIGINAL TOWN, BLOCK 33, Lot 293, 294	MIDAMERICA PROPERTIES OF PITTSBURG LLC	1035 N HWY 69	FRONTENAC, KS 66763-8100			18,870.00	107,950.00	126,820.00 CP-4
019-209-30-0-10-04-002.00-0	JOPLIN ADDITION EXHIBIT B, Lot 2	THE IRRIGATION COMPANY LLC	1726 S OLIVE ST	PITTSBURG, KS 66762-5738			9,830.00	20,510.00	30,340.00 CP-2
019-209-30-0-10-04-001.00-0	JOPLIN ADDITION EXHIBIT B, Lot 1	ANGERMAYER, STEPHEN B; ANGERMAYER, SUSAN L	612 W 2ND ST	PITTSBURG, KS 66762-4612			8,460.00	28,520.00	36,980.00 CP-2
019-209-29-0-20-14-005.00-0	S29 , T30 , R25 , BEG 6' N NW COR LT 230, BLK 39, OT PITTSBURG, TH N 60, E 356, S 60, W 356, TO POB	CITY OF PITTSBURG	PO BOX 688	PITTSBURG, KS 66762-0688			23,710.00	0	23,710.00 IP-2
019-209-29-0-20-04-005.00-0	PITTSBURG ORIGINAL TOWN, BLOCK 25, Lot 27, 28	KIRKLAND WELDING SUPPLIES INC	312 E 3rd ST	PITTSBURG, KS 66762-4812			24,270.00	0	24,270.00 IP-2
019-209-29-0-20-12-004.00-0	PITTSBURG ORIGINAL TOWN, W 65' LTS 39, 40, BLK 37.	ELM STREET WAREHOUSING LLC	PO BOX 861277	SHAWNEE, KS 66286-1277			4,610.00	0	4,610.00 IP-2
019-209-29-0-20-13-007.00-0	S29 , T30 , R25 , BEG 6' N NW COR LT 142, BLK 38, OT PITTSBURG, TH N 60, E 356, S 60, W 356, TO POB	CITY OF PITTSBURG	PO BOX 688	PITTSBURG, KS 66762-0688			23,710.00	0	23,710.00 IP-2
019-209-29-0-20-12-007.00-0	S29, T30, R25, BEG 6' N NW COR LT 54, BLK 37, Â OT PITTSBURG, TH N 60, E 356, Â S 60, W 356, TO POB	ELM STREET WAREHOUSING LLC	PO BOX 18	PITTSBURG, KS 66762-0018			23,710.00	0	23,710.00 IP-2
019-209-29-0-20-16-002.00-0	PITTSBURG ORIGINAL TOWN, N 29' LT 135 AND ALL LT 136, BLK 47.	COUNTRYSIDE SELF STORAGE II LLC	PO BOX 861277	SHAWNEE, KS 66286-1277			14,910.00	71,470.00	86,380.00 IP-2
019-209-29-0-20-14-001.01-0	PITTSBURG ORIGINAL TOWN, BLOCK 39, Lot 215, 216	CITY OF PITTSBURG	PO BOX 688	PITTSBURG, KS 66762-0688			15,100.00	1,650.00	16,750.00 IP-2
019-209-29-0-20-17-005.00-0	PITTSBURG ORIGINAL TOWN, W 94' LT 45, BLK 48.	VILELA, RANDOLPH E	PO BOX 208	PITTSBURG, KS 66762-0208			6,560.00	27,830.00	34,390.00 IP-2
019-209-29-0-20-17-006.00-0	PITTSBURG ORIGINAL TOWN, W 94' LT 44, BLK 48.	VILELA, RANDOLPH E	PO BOX 208	PITTSBURG, KS 66762-0208			3,830.00	1,640.00	5,470.00 IP-2
019-209-29-0-20-17-007.00-0	PITTSBURG ORIGINAL TOWN, E 76' LT 44, BLK 48.	VILELA, RANDOLPH E	PO BOX 208	PITTSBURG, KS 66762-0208			2,740.00	9,660.00	12,400.00 IP-2
019-209-29-0-20-02-002.00-0	K&T COAL CO 1ST ADDITION, ACRES 1, LT 1 THRU 5, LESS N 10' AND TR Â BEG 5' S NE COR LT 3, K&T 1ST Â ADD, TH E 94.6, SW	KAMO GRAIN INC	130 S HWY 69	PITTSBURG, KS 66762-8525			9,600.00	0	9,600.00 IP-3
019-209-29-0-20-24-009.00-0	ROGERS COMPANY 2ND ADDITION, BLOCK 7, Lot 6	JONES, RANDY L & MARY L	407 N MILITARY AVE	MULBERRY, KS 66756-4107			4,880.00	40,420.00	45,300.00 RP-3
019-209-29-0-20-21-013.00-0	ROGERS COMPANY 2ND ADDITION, BEG NE COR LT 8, TH W 80, S 10, W 50, S 12, W 45, S 28, E 175, N 50, TO POB. Â PT LT 8, B	HOFFMAN, TIMOTHY L	304 S LOCUST ST	PITTSBURG, KS 66762-5212			4,510.00	42,390.00	46,900.00 RP-3
019-209-29-0-20-22-004.00-0	ROGERS COMPANY 2ND ADDITION, BLOCK 5, Lot 2	LAM, PHONG V	901 CYPRESS DR	FRONTENAC, KS 66763-2368			4,880.00	39,690.00	44,570.00 RP-3
019-209-29-0-20-25-009.00-0	ROGERS COMPANY 2ND ADDITION, BLOCK 8, Lot 8	ARMSTRONG, JACK L & DORIS L	404 S ELM ST	PITTSBURG, KS 66762-5228			4,880.00	59,720.00	64,600.00 RP-3
019-209-29-0-20-23-013.00-0	ROGERS COMPANY 2ND ADDITION, BLOCK 6, Lot 10	DIETZ, DONALD L & EILEEN R	410 E JACKSON ST	PITTSBURG, KS 66762-5909			4,880.00	23,410.00	28,290.00 RP-3
019-209-29-0-20-23-014.00-0	ROGERS COMPANY 2ND ADDITION, BLOCK 6, Lot 9	RED GIANT OIL COMPANY INC	PO BOX 247	COUNCIL BLUFFS, IA 51502-0247			4,880.00	22,440.00	27,320.00 RP-3
019-209-29-0-20-25-001.00-0	ROGERS COMPANY 2ND ADDITION, BLOCK 8, Lot 7	FLORES, JESUS; BARREDA, ADALID	402 S ELM ST	PITTSBURG, KS 66762-5228			4,880.00	32,320.00	37,200.00 RP-3
019-209-29-0-20-22-002.00-0	ROGERS COMPANY 2ND ADDITION, E 69' LT 1, BLK 5.	CCR PROPERTIES LLC	217 N GRANDVIEW AVE	COLUMBUS, KS 66725-2031			3,300.00	36,700.00	40,000.00 RP-3

019-209-29-0-20-22-013.00-0	ROGERS COMPANY 2ND ADDITION, BLOCK 5, Lot 8 - 9	LINVILLE, REX & LAURA REVOCABLE TRUST	PO BOX 298	PITTSBURG, KS 66762-0298			16,960.00	334,240.00	351,200.00 RP-3
019-209-29-0-20-21-012.00-0	ROGERS COMPANY 2ND ADDITION, N 30' LT 9, BLK 4.	HOFFMAN, TIMOTHY L; HOFFMAN, CYNTHIA L	304 S LOCUST ST	PITTSBURG, KS 66762-5212			1,730.00	0	1,730.00 RP-3
019-209-29-0-20-18-011.00-0	ROGERS COMPANY 2ND ADDITION, W 120' LT 6, BLK 1.	WAGGONER, GERALD T	709 NORMAL ST	PITTSBURG, KS 66762-6334			4,760.00	0	4,760.00 RP-3
019-209-29-0-20-24-004.00-0	ROGERS COMPANY 2ND ADDITION, LT 1, BLK 7, LESS E 81.6'.	SALAS, ELADIA	524 E 21ST ST	PITTSBURG, KS 66762-2920			3,500.00	13,200.00	16,700.00 RP-3
019-209-29-0-20-24-003.00-0	ROGERS COMPANY 2ND ADDITION, E 81.6' LT 1, BLK 7.	KREIDLER REAL ESTATE GROUP LLC	6316 SERENADE DR	LAWRENCE, KS 66049-5035			3,760.00	57,340.00	61,100.00 RP-3
019-209-29-0-20-22-005.00-0	ROGERS COMPANY 2ND ADDITION, BLOCK 5, Lot 3, 4	LAM, PHONG V	901 CYPRESS DR	FRONTENAC, KS 66763-2368			8,480.00	37,400.00	45,880.00 RP-3
019-209-30-0-10-04-010.00-0	JOPLIN ADDITION EXHIBIT B, S 86' LT 38.	RHODES, JOAN CATANZARO	210 W SOUTH ST	ARMA, KS 66712-9521			2,070.00	0	2,070.00 RP-3
019-209-30-0-10-23-011.00-0	JOPLIN ADDITION EXHIBIT B, S 35' LT 120 AND N 37.2' LT 121.	BONNEKESSEN, BARBARA E	104 S OLIVE ST	PITTSBURG, KS 66762-5161			7,540.00	152,160.00	159,700.00 RP-3
019-209-30-0-40-25-001.00-0	STILWELL PLACE ADDITION, E1/2 LT 150 AND ALL LT 149.	CALLOWAY, TERRY L; CALLOWAY, DENISE P	301 WINWOOD DR	PITTSBURG, KS 66762-5647			18,450.00	226,650.00	245,100.00 R-1B
019-209-30-0-40-12-006.00-0	STILWELL PLACE ADDITION, Lot 66	GOUVION, RALPH A & LISA K	313 W ADAMS ST	PITTSBURG, KS 66762-5029			6,670.00	65,880.00	72,550.00 R-1B
019-209-30-0-40-12-005.00-0	STILWELL PLACE ADDITION, Lot 65	MORRIS, BRITTANY D	309 W ADAMS ST	PITTSBURG, KS 66762-5029			6,060.00	48,840.00	54,900.00 R-1B
019-209-30-0-40-12-004.00-0	STILWELL PLACE ADDITION, Lot 64	FOSTER, REBECCA ANN	307 W ADAMS ST	PITTSBURG, KS 66762-5029			6,060.00	63,840.00	69,900.00 R-1B
019-209-30-0-40-10-009.00-0	STILWELL PLACE ADDITION, Lot 42	WADE, JEREMY J; CRISER, JESSICA	419 W WASHINGTON ST	PITTSBURG, KS 66762-5058			11,440.00	68,860.00	80,300.00 R-1B
019-209-30-0-40-04-008.00-0	STILWELL PLACE ADDITION, Lot 16	NOLAN, KIMBERLY S	601 S COLLEGE ST	PITTSBURG, KS 66762-5037			8,950.00	71,250.00	80,200.00 R-1B
019-209-30-0-40-04-007.00-0	STILWELL PLACE ADDITION, Lot 15	GARCIA, MARIA D	313 W PARK ST	PITTSBURG, KS 66762-5054			6,140.00	56,860.00	63,000.00 R-1B
019-209-30-0-40-04-006.00-0	STILWELL PLACE ADDITION, Lot 14	MCGUIRE, RUDY D & SUSAN M	311 W PARK ST	PITTSBURG, KS 66762-5054			6,060.00	32,840.00	38,900.00 R-1B
019-209-30-0-40-04-005.00-0	STILWELL PLACE ADDITION, Lot 13	KATZER, NANCY ANN	C/O CAMPBELL, NANCY ANN	6735 W 52ND PL	#APT 1 A	MISSION, KS 66202-1522	6,060.00	67,240.00	73,300.00 R-1B
019-209-30-0-40-04-004.00-0	STILWELL PLACE ADDITION, Lot 12	VANBECELAERE, LAWRENCE A; VANBECELAERE, PENNY S	PO BOX 1942	PITTSBURG, KS 66762-1942			6,060.00	43,740.00	49,800.00 R-1B
019-209-30-0-40-25-010.00-0	STILWELL PLACE ADDITION, Lot 174	GALLOWAY, RONNY N; GALLOWAY, TERESA A	302 W QUINCY ST	PITTSBURG, KS 66762-5634			13,000.00	79,000.00	92,000.00 R-1B
019-209-30-0-30-01-011.00-0	LAKE VIEW ADDITION, E 150' OF W 300' LT 22.	BRUMFIELD, JAMES A; ANDREWS-BRUMFIELD, BELINDA	614 S WOODLAND ST	PITTSBURG, KS 66762-4951			6,240.00	75,160.00	81,400.00 R-1B
019-209-30-0-40-04-003.00-0	STILWELL PLACE ADDITION, Lot 11	SANDERS, STANLEY; SANDERS, LINDA	305 W PARK ST	PITTSBURG, KS 66762-5054			6,060.00	79,040.00	85,100.00 R-1B
019-209-30-0-40-04-002.00-0	STILWELL PLACE ADDITION, Lot 10	BOYS, ROBERT A & SANDRA E LIVING TRUST	1163 S 220TH ST	PITTSBURG, KS 66762-6851			6,060.00	38,840.00	44,900.00 R-1B
019-209-30-0-40-04-001.00-0	STILWELL PLACE ADDITION, Lot 9	SHOEMAKER, MARY ETHEL	606 S OLIVE ST	PITTSBURG, KS 66762-5141			8,010.00	50,810.00	58,820.00 R-1B
019-209-30-0-40-03-001.00-0	LAKE VIEW ADDITION, ACRES 11, BEG 60' N NE COR LT 33, TH W 656, N 10(S), W 365(S), N 472(S), E 1021(S), S 469.6, TO POB	CITY OF PITTSBURG	PO BOX 688	PITTSBURG, KS 66762-0688			132,000.00	53,200.00	185,200.00 R-1B
019-209-30-0-40-02-004.00-0	STILWELL PLACE ADDITION, LTS 1, 2, LESS E 11.25'.	LAIDLER, MATT	501 S COLLEGE ST	PITTSBURG, KS 66762-5035			9,990.00	114,510.00	124,500.00 R-1B
019-209-30-0-40-02-003.00-0	STILWELL PLACE ADDITION, E 11.25' LT 1, 2 AND W 43.75' LT 3, 4.	HENRY, RICHARD L; HENRY, SARA E	310 W PARK ST	PITTSBURG, KS 66762-5055			4,660.00	76,740.00	81,400.00 R-1B
019-209-30-0-40-02-002.00-0	STILWELL PLACE ADDITION, W 36' OF E 70' LTS 3, 4.	PASSERI, STEVEN L	308 W PARK ST	PITTSBURG, KS 66762-5055			3,360.00	22,140.00	25,500.00 R-1B
019-209-30-0-40-02-001.00-0	STILWELL PLACE ADDITION, E 34' LTS 3, 4 AND W 15' VAC SHORT STR LYG ADJ SD LTS.	VANDERBECK, CHRISTOPHER A & NATALIE M	306 W PARK ST	PITTSBURG, KS 66762-5055			4,250.00	42,050.00	46,300.00 R-1B
019-209-30-0-40-01-003.01-0	STILWELL PLACE ADDITION, W 62.3' LT 5 & E 15' ADJ VAC SHORT STR	HARRIS, KEITH E & LISA A	573 W 720TH AVE	HEPLER, KS 66746-2129			4,230.00	83,070.00	87,300.00 R-1B
019-209-30-0-40-01-002.00-0	STILWELL PLACE ADDITION, E 50' LT 5.	STOTTS, KENNETH N, Sr. REVOCABLE TRUST	519 S SANTA FE ST	FRONTENAC, KS 66763-4009			2,910.00	15,890.00	18,800.00 R-1B
019-209-30-0-40-01-001.00-0	STILWELL PLACE ADDITION, Lot 8	SANCHEZ, NINRROD E MONTES	102 E WASHINGTON ST	PITTSBURG, KS 66762-5316			4,520.00	12,380.00	16,900.00 R-1B
019-209-30-0-40-09-001.00-0	STILWELL PLACE ADDITION, ACRES 3.5, LTS 25 THRU 32 AND 53 THRU 60, Â AND ADJ VAC ALLEY.	USD 250	PO BOX 75	PITTSBURG, KS 66762-0075			38,500.00	3,501,570.00	3,540,070.00 R-1B
019-209-29-0-30-25-002.00-0	SANTA FE 2ND ADDITION, Lot 54	DLD ENTERPRISES LLC	902 S JOPLIN ST	PITTSBURG, KS 66762-5445			10,840.00	0	10,840.00 CP-1
019-209-32-0-20-07-011.00-0	BROADWAY PARK ADDITION, W 13' OF S 104' LT 2 AND E 40' Â OF S 104' LT 4, BLK 5, INCL VAC RR ROW.	ELM STREET RENTALS INC	PO BOX 93	GIRARD, KS 66743-0093			6,050.00	39,150.00	45,200.00 RP-4
019-209-32-0-20-06-013.00-0	BROADWAY PARK ADDITION, W 40' LT 6, BLK 3.	PASTEUR PROPERTIES LLC	1401 A N BROADWAY ST	PITTSBURG, KS 66762-3017			3,800.00	69,440.00	73,240.00 RP-4
019-209-32-0-20-08-007.00-0	BROADWAY PARK ADDITION, E 50' LT 13, BLK 6.	SCHATZMAN, MARK; SCHATZMAN, LISA	1318 BRECKENRIDGE LOOP	ROGERS, AR 72756-0600			6,690.00	55,210.00	61,900.00 RP-4
019-209-29-0-30-38-006.00-0	SANTA FE 2ND ADDITION, Lot 35 & 36	ROTTINGHAUS REAL ESTATE LLC	PO BOX 356	ONALASKA, WI 54650-0356			82,500.00	241,820.00	324,320.00 CP-2
019-209-31-0-10-01-017.00-0	SWANS 1ST ADDITION, ALL LTS 5 THRU 7 AND E1/2 VAC ALLEY ADJ SD LTS.	MCCUNE, ROGER K & CONNIE L	927 E 520TH AVE	PITTSBURG, KS 66762-8765			61,640.00	150,980.00	212,620.00 CP-2
019-209-30-0-40-23-017.00-0	HYDE AND JACKSON ADDITION, LTS 3 THRU 8, BLK 5 & E1/2 VAC ALLEY ADJ LTS 7 & 8.	PBJJ, LLC	20102 W 89TH ST	LENEXA, KS 66220-8240			122,380.00	286,260.00	408,640.00 CP-2
019-209-29-0-30-38-007.00-0	SANTA FE 2ND ADDITION, Lot 37, 38	FUGATE, J LARRY REVOCABLE TRUST	% INTAX	PO BOX 54710	LEXINGTON, KY 40555-4710		120,480.00	381,620.00	502,100.00 CP-2
019-209-29-0-30-07-005.00-0	SANTA FE 1ST ADDITION, Lot 47 - 51	THOU, CHIN; OUM, RATTANAK	601 S BROADWAY ST	PITTSBURG, KS 66762-5303			60,940.00	24,050.00	84,990.00 CP-2
019-209-30-0-10-39-008.00-0	MCCORMICK ADDITION, BLOCK 1, Lot 9 - 12	DAVIS, DEE L; DAVIS, DONNA K	1928 N MAIN ST	MIAMI, OK 74354-2132			72,500.00	125,400.00	197,900.00 CP-2
019-209-29-0-20-26-006.00-0	ROGERS COMPANY 2ND ADDITION, BLOCK 9, Lot 5, 6	YOST, CHARLES W & MARY M TRUST AGREEMENT	105 W 4TH ST	PITTSBURG, KS 66762-4801			90,000.00	98,200.00	188,200.00 CP-2
019-209-29-0-30-38-009.00-A	SANTA FE 2ND ADDITION, ALL LT 42 AND ADJ VAC ALLEY, LESS N 50'.	ARCHLAND PROPERTY I LLC	% NICHOLS MANAGEMENT	5113 DUTCH ELM DR	JOPLIN, MO 64804-8904		49,400.00	1,250.00	50,650.00 CP-2
019-209-30-0-40-24-001.00-0	HYDE AND JACKSON ADDITION, N 20' LT 8, ALL LTS 1 THRU 7, 13, E 28' LT 14, BLK 8; ALSO N 130' VAC ALLEY LYG BETW LTS 13	UNIVERSITY NATIONAL BANK	PO BOX 1418	PITTSBURG, KS 66762-1418			198,580.00	823,320.00	1,021,900.00 CP-2
019-209-32-0-20-08-009.00-0	BROADWAY PARK ADDITION, BLOCK 6, Lot 17	PLUMLEE, KENNETH REX; PLUMLEE, KIMBERLY D	13215 E 182ND CIR S	BIXBY, OK 74008-7777			63,000.00	238,070.00	301,070.00 CP-2
019-209-32-0-20-08-008.00-0	BROADWAY PARK ADDITION, W 20' LT 13 AND ALL LT 15, BLK Â 6.	PLUMLEE, KENNETH REX; PLUMLEE, KIMBERLY D	13215 E 182ND CIR S	BIXBY, OK 74008-7777			10,650.00	19,350.00	30,000.00 CP-2
019-209-30-0-40-07-001.00-0	MCCORMICK ADDITION, BLOCK 8, Lot 193 - 195	BITNER, STEVEN R & KRISTI J	702 S BROADWAY ST STE A	PITTSBURG, KS 66762-5408			58,000.00	144,390.00	202,390.00 CP-2
019-209-29-0-30-16-005.00-0	SANTA FE 1ST ADDITION, Lot 99 - 101	MILLER, NORMAN & NANCY	1035 N HWY 69	FRONTENAC, KS 66763-8100			22,500.00	15,890.00	38,390.00 CP-2
019-209-29-0-30-38-010.00-0	S29 , T30 , R25 , ACRES 1.1 , BEG 50' E AND 30' N SW COR, TH Â N 25, NELY 215, E 235, SWLY 210, W 270	MCDONALD'S CORPORATION	% NICHOLS MANAGEMENT	5113 DUTCH ELM DR	JOPLIN, MO 64804-8904		268,540.00	332,440.00	600,980.00 CP-2
019-209-30-0-10-45-001.00-0	MCCORMICK ADDITION, BLOCK 3, Lot 103, 104	SAMAN, NAZAR A & NADIA G	PO BOX 484	PITTSBURG, KS 66762-0484			6,300.00	10,880.00	17,180.00 CP-1
019-209-30-0-10-36-005.00-0	PLAYTER SUBDIV OF ROGERS 1ST, BLOCK 4, Lot 6	VOLLEN, GENE E & LINDA REV LIVING TRUST	311 S OLIVE ST	PITTSBURG, KS 66762-5163			6,330.00	158,470.00	164,800.00 R-2
019-209-30-0-10-36-006.00-0	PLAYTER SUBDIV OF ROGERS 1ST, W1/2 LT 7, BLK 4.	VOLLEN, GENE EARL REV LIVING TRUST	311 S OLIVE ST	PITTSBURG, KS 66762-5163			3,650.00	14,750.00	18,400.00 R-2
019-209-30-0-10-37-001.00-0	PLAYTER SUBDIV OF ROGERS 1ST, LT 1, BLK 5 AND ADJ VAC ROW.	HUDSON, LEONARD	201 W EUCLID ST	PITTSBURG, KS 66762-5103			8,230.00	56,670.00	64,900.00 R-2
019-209-30-0-40-23-016.00-0	HYDE AND JACKSON ADDITION, ACRES 1.2, LTS 9 THRU 12, 33 THRU 38 AND E 15' LT 32, BLK 5 AND ADJ VAC Â ALLEY, LESS E1,	FIRST EVANGELICAL LUTHERAN ZIONS CHURCH	102 W JACKSON ST	PITTSBURG, KS 66762-5658			182,780.00	412,330.00	595,110.00 R-2
019-209-30-0-10-36-003.00-0	PLAYTER SUBDIV OF ROGERS 1ST, E1/2 LT 4 AND ALL LT 3, BLK 4; Â ALSO ADJ VAC ROW.	DUNCAN, PATRICK R	305 W EUCLID ST	PITTSBURG, KS 66762-5105			11,040.00	148,160.00	159,200.00 R-2
019-209-30-0-10-36-002.00-0	PLAYTER SUBDIV OF ROGERS 1ST, LT 2, BLK 4 AND ADJ VAC ROW.	WILSON, BRYAN L	303 W EUCLID ST	PITTSBURG, KS 66762-5105			7,590.00	49,110.00	56,700.00 R-2
019-209-30-0-10-36-001.00-0	PLAYTER SUBDIV OF ROGERS 1ST, ALL LT 1, BLK 4 AND ADJ VAC ROW.	ROJO, GUSTAVO; ESCALERA, MARIA	722 E 7TH ST	PITTSBURG, KS 66762-4254			9,350.00	56,220.00	65,570.00 R-2
019-209-30-0-40-15-008.00-0	MAIR AND PLAYTERS 1ST ADDITION, Lot 283	PITTSBURG RENTAL PROPERTIES LLC	1004 ABBY LN	PITTSBURG, KS 66762-2761			4,290.00	12,710.00	17,000.00 R-2
019-209-30-0-40-06-012.00-0	MCCORMICK ADDITION, BLOCK 5, Lot 154 - 156	RIVEROS, ROBERT W	11372 HARTFORD LN	POMONA, CA 91766-4612			9,440.00	43,460.00	52,900.00 R-2
019-209-30-0-40-06-013.00-0	MCCORMICK ADDITION, BLOCK 5, Lot 157	BENNEFELD, RANDAL D: BENNEFELD, DEBRA A	811 E 510TH AVE	PITTSBURG, KS 66762-6857			4,290.00	28,310.00	32,600.00 R-2
019-209-30-0-40-06-014.00-0	MCCORMICK ADDITION, W1/2 LT 159 AND ALL LT 158, BLK 5.	ROSS, STANLEY D	PO BOX 1238	PITTSBURG, KS 66762-1238			5,900.00	28,000.00	33,900.00 R-2
019-209-30-0-40-06-015.00-0	MCCORMICK ADDITION, E 20' LT 159 AND ALL LTS 160, 161, BLK 5.	TBD INVESTMENTS LLC	C/O PRO X PROPERTY SOLUTIONS LLC	107 E ROSE ST	PITTSBURG, KS 66762-5267		9,110.00	63,390.00	72,500.00 R-2
019-209-30-0-40-06-016.00-0	MCCORMICK ADDITION, W 25' LT 163 AND ALL LT 162, BLK 5.	MUNINGER, EDWIN E & MARY K TRUST	3000 MAJESTIC DR	INDEPENDENCE, KS 67301-1522			6,300.00	111,200.00	117,500.00 R-2
019-209-30-0-40-06-017.00-0	MCCORMICK ADDITION, E 15' LT 163 AND ALL LT 164, BLK 5.	VOGEL, JESSE W & KIMBERLY J	2302 N FREE KING HWY	PITTSBURG, KS 66762-8475			5,500.00	20,900.00	26,400.00 R-2
019-209-30-0-40-16-024.00-0	HYDE AND JACKSON ADDITION, BLOCK 4, Lot 37	WALLACE, MARY MADELON	104 W MADISON ST	PITTSBURG, KS 66762-5602			4,250.00	19,150.00	23,400.00 R-2
019-209-30-0-40-16-018.00-0	HYDE AND JACKSON ADDITION, BLOCK 4, Lot 31	MARTINEZ, JUAN C BARREDA; CARREON, DIANA RIVERA	118 W MADISON ST	PITTSBURG, KS 66762-5602			4,250.00	6,450.00	10,700.00 R-2
019-209-30-0-40-16-019.00-0	HYDE AND JACKSON ADDITION, BLOCK 4, Lot 32	MARTINEZ, JUAN C BARREDA; CARREON, DIANA RIVERA	118 W MADISON ST	PITTSBURG, KS 66762-5602			4,250.00	15,750.00	20,000.00 R-2
019-209-30-0-40-16-020.00-0	HYDE AND JACKSON ADDITION, BLOCK 4, Lot 33	CAVIN, BRENDA L	854 N 230TH ST	ARCADIA, KS 66711-4113			4,250.00	28,250.00	32,500.00 R-2
019-209-30-0-40-16-021.00-0	HYDE AND JACKSON ADDITION, BLOCK 4, Lot 34	BOYS, ROBERT A & SANDRA E LIVING TRUST	1163 S 220TH ST	PITTSBURG, KS 66762-6851			4,250.00	39,750.00	44,000.00 R-2
019-209-30-0-40-16-022.00-0	HYDE AND JACKSON ADDITION, BLOCK 4, Lot 35	HUGHES, RONALD D & LINDA L	108 W MADISON ST	PITTSBURG, KS 66762-5602			4,250.00	29,550.00	33,800.00 R-2
019-209-30-0-40-15-012.00-0	MAIR AND PLAYTERS 1ST ADDITION, W 35.4' LT 278 AND ALL LT 277.	DURR, CARL W & DEBORAH L LIVING TRUST	% DURR BROTHERS	1373 N ARGONIA RD	MILTON, KS 67106-8012		6,060.00	56,640.00	62,700.00 R-2
019-209-30-0-40-15-011.00-0	MAIR AND PLAYTERS 1ST ADDITION, LT 278, LESS W 35.4', W1/2 LT 280 AND ALL LT 279.	GARDNER, JOETTA; GARDNER, STEVEN O	119 W JEFFERSON ST	PITTSBURG, KS 66762-5137			6,220.00	69,180.00	75,400.00 R-2
019-209-30-0-10-37-004.00-0	PLAYTER SUBDIV OF ROGERS 1ST, ALL LT 4, BLK 5 AND ADJ VAC ROW.	MATHES, ERIK R	207 W EUCLID ST	PITTSBURG, KS 66762-5103			8,230.00	95,600.00	103,830.00 R-2
019-209-30-0-10-37-003.00-0	PLAYTER SUBDIV OF ROGERS 1ST, LT 3, BLK 5 AND ADJ VAC ROW.	CORRIGAN, MEGAN MILES	205 W EUCLID ST	PITTSBURG, KS 66762-5103			8,230.00	70,970.00	79,200.00 R-2
019-209-30-0-10-29-013.00-0	PLAYTER SUBDIV OF ROGERS 1ST, W 72.15' LT 4, BLK 3.	ST PETERS EPISCOPAL CHURCH	206 S WALNUT ST	PITTSBURG, KS 66762-5127			1,300.00	0	1,300.00 R-2
019-209-30-0-10-29-013.01-0	PLAYTER SUBDIV OF ROGERS 1ST, E 97.85' LT 4, BLK 3.	FANKHAUSER, KEITH R & KAREN L	1903 W 4TH ST	PITTSBURG, KS 66762-8620			4,210.00	44,690.00	48,900.00 R-2
019-209-30-0-10-28-006.00-0	PLAYTER SUBDIV OF ROGERS 1ST, LT 7, BLK 2 AND ADJ VAC ROW.	LAMB, MICHAEL R & NITA A	208 W EUCLID ST	PITTSBURG, KS 66762-5104			8,230.00	78,870.00	87,100.00 R-2
019-209-30-0-40-16-013.00-0	HYDE AND JACKSON ADDITION, BLOCK 4, Lot 24, 25	EWING, JOHN DOUGLAS; EWING, KATHY R	123 W MONROE	PITTSBURG, KS 66762-5620			6,160.00	48,440.00	54,600.00 R-2
019-209-30-0-40-16-012.00-0	HYDE AND JACKSON ADDITION, BLOCK 4, Lot 23	EQUITY TRUST COMPANY CUSTODIAN FBO JOSEPH C STRAMEL IRA	16 FALCON HILLS DR	HIGHLANDS RANCH, CO 80126-2901			4,250.00	17,350.00	21,600.00 R-2
019-209-30-0-40-16-011.00-0	HYDE AND JACKSON ADDITION, BLOCK 4, Lot 22	EQUITY TRUST COMPANY CUSTODIAN FBO JOSEPH C STRAMEL IRA	16 FALCON HILLS DR	HIGHLANDS RANCH, CO 80126-2901			4,250.00	34,350.00	38,600.00 R-2
019-209-30-0-40-16-010.00-0	HYDE AND JACKSON ADDITION, BLOCK 4, Lot 21	O'MALLEY, PHILLIP H	615 S BROADWAY ST	PITTSBURG, KS 66762-5476			4,250.00	36,450.00	40,700.00 R-2
019-209-30-0-40-16-009.00-0	HYDE AND JACKSON ADDITION, BLOCK 4, Lot 20	BNB PROPERTIES LLC	508 W EUCLID ST	PITTSBURG, KS 66762-5014			4,250.00	48,250.00	52,500.00 R-2
019-209-30-0-40-16-008.00-0	HYDE AND JACKSON ADDITION, BLOCK 4, Lot 19	SAYRE RENTALS LLC	829 S HWY M	ASBURY, MO 64832-9119			4,250.00	15,050.00	19,300.00 R-2
019-209-30-0-40-16-007.00-0	HYDE AND JACKSON ADDITION, BLOCK 4, Lot 18	GARCIA, ERENDIRA RUEDA	111 W MONROE ST	PITTSBURG, KS 66762-5620			4,250.00	28,300.00	32,550.00 R-2
019-209-30-0-10-46-012.00-0	MCCORMICK ADDITION, BLOCK 4, Lot 89	IVY, SHARON	121 W FOREST ST	PITTSBURG, KS 66762-5135			3,570.00	8,230.00	11,800.00 R-2
019-209-30-0-40-14-012.00-0	MAIR AND PLAYTERS 1ST ADDITION, Lot 248	MYLOTT, MEREDITH; MYLOTT, MATTHEW	3441 COLE HOLLOW RD	PEKIN, IL 61554-9771			4,290.00	21,260.00	25,550.00 R-2
019-209-30-0-40-14-013.00-0	MAIR AND PLAYTERS 1ST ADDITION, Lot 247	COULTER, BRENT J; COULTER, RENEE S	836 S 180TH ST	PITTSBURG, KS 66762-7214			4,290.00	24,610.00	28,900.00 R-2
019-209-30-0-40-14-014.00-0	MAIR AND PLAYTERS 1ST ADDITION, Lot 246	MOORE, JOE D & MARTHA E REVOCABLE TRUSTS	409 WEBSTER ST	PITTSBURG, KS 66762-5542			4,290.00	17,610.00	21,900.00 R-2
019-209-30-0-40-14-015.00-0	MAIR AND PLAYTERS 1ST ADDITION, Lot 245	GENTRY, VICKI J; GENTRY, LAWRENCE H, Jr.	116 W JEFFERSON ST	PITTSBURG, KS 66762-5138			4,290.00	16,610.00	20,900.00 R-2
019-209-30-0-40-07-007.00-0	MCCORMICK ADDITION, BLOCK 8, Lot 203 - 207	CHURCH OF JESUS CHRIST OF LATTER DAY SAINTS	% NE SWAILS - TRUSTEE	701 S WALNUT ST	PITTSBURG, KS 66762-5148		17,680.00	0	17,680.00 R-2

019-209-30-0-40-07-005.00-0	MCCORMICK ADDITION, BLOCK 8, Lot 202	BATC LLC	1890 W HARRY ST	WICHITA, KS 67213-3272	4,290.00	54,310.00	58,600.00	R-2
019-209-30-0-40-07-004.00-0	MCCORMICK ADDITION, BLOCK 8, Lot 201	HATFIELD, JEAN A; BROWN, JOHN WILLIAM, Jr	105 W WASHINGTON ST	PITTSBURG, KS 66762-5152	4,290.00	13,810.00	18,100.00	R-2
019-209-30-0-40-07-003.00-0	MCCORMICK ADDITION, BLOCK 8, Lot 200	HARRIS, JASON B & TONYA D	514 E 21ST ST	PITTSBURG, KS 66762-2920	4,290.00	32,910.00	37,200.00	R-2
019-209-30-0-40-07-002.00-0	MCCORMICK ADDITION, BLOCK 8, Lot 199	BITNER, STEVEN R & KRISTI J	702 S BROADWAY ST STE A	PITTSBURG, KS 66762-5408	4,290.00	22,810.00	27,100.00	R-2
019-209-30-0-40-23-002.00-0	HYDE AND JACKSON ADDITION, BLOCK 5, Lot 13, 14	POMMIER, BEVERLY KAY	103 W MADISON ST	PITTSBURG, KS 66762-5601	7,430.00	60,270.00	67,700.00	R-2
019-209-30-0-10-36-004.00-0	PLAYTER SUBDIV OF ROGERS 1ST, W1/2 LT 4 AND ALL LT 5, BLK 4 AND ADJ VAC ROW.	COLLEGE HEIGHTS UNITED METHODIST CHURCH	309 W EUCLID ST	PITTSBURG, KS 66762-5105	11,040.00	107,960.00	119,000.00	R-2
019-209-30-0-10-29-012.00-0	PLAYTER SUBDIV OF ROGERS 1ST, LT 5, BLK 3 AND ADJ VAC ROW.	ANDERSON, BILL J & GENEVIEVE M	208 S WALNUT ST	PITTSBURG, KS 66762-5127	6,580.00	74,520.00	81,100.00	R-2
019-209-30-0-40-23-013.00-0	HYDE AND JACKSON ADDITION, BLOCK 5, Lot 28	KARHOFF, MARK J; KARHOFF, LAWRENCE J	277 W 670TH AVE	GIRARD, KS 66743-2144	4,250.00	19,950.00	24,200.00	R-2
019-209-30-0-40-23-014.00-0	HYDE AND JACKSON ADDITION, W 20' LT 30 AND ALL LT 29, BLK Â 5.	STAHL, JANICE MARIE	120 W JACKSON ST	PITTSBURG, KS 66762-5658	5,840.00	54,860.00	60,700.00	R-2
019-209-30-0-40-23-015.00-0	HYDE AND JACKSON ADDITION, E 20' LT 30, ALL LT 31 AND W 25' LT 32, BLK 5.	FOX, JOHN C	116 W JACKSON ST	PITTSBURG, KS 66762-5658	7,830.00	78,170.00	86,000.00	R-2
019-204-20-0-30-34-004.00-0	PITTSBURG TOWN CO 2ND ADDITION, W1/2 LT 6, BLK 10.	HOAG, DENNIS R	407 E 5TH ST	PITTSBURG, KS 66762-4105	3,120.00	36,780.00	39,900.00	CP-2
019-204-20-0-30-34-005.00-0	PITTSBURG TOWN CO 2ND ADDITION, E1/2 LT 6, BLK 10.	VANBECELAERE, JAMES MACHINE CO INC	504 N GRAND ST	PITTSBURG, KS 66762-4196	2,940.00	0	2,940.00	CP-2
019-209-32-0-20-06-008.00-0	WILMA TROZEL SUBDIV AND REPLAT, Lot 2	PASTEUR PROPERTIES LLC	1401 A N BROADWAY ST	PITTSBURG, KS 66762-3017	8,670.00	32,930.00	41,600.00	
019-209-32-0-20-03-001.00-0	BROADWAY PARK ADDITION, BLOCK 2 LOT 1,3, LESS ROW	PASTEUR PROPERTIES LLC	1401 A N BROADWAY ST	PITTSBURG, KS 66762-3017	72,240.00	194,460.00	266,700.00	
019-209-32-0-20-03-002.00-0	BROADWAY PARK ADDITION, E 40' LT 5, BLK 2, LESS ROW	O'MALLEY, PHILLIP H LIVING TRUST	615 S BROADWAY ST	PITTSBURG, KS 66762-5476	5,820.00	20,880.00	26,700.00	
019-209-32-0-20-03-005.00-0	BROADWAY PARK ADDITION, LOT 9, BLK 2 & N1/2 VAC ALLEY ADJ SD LOT, LESS ROW	HECKERT, ROGER A & KATHA J	811 TANGLEWOOD DR	PITTSBURG, KS 66762-6041	2,710.00	0	2,710.00	
019-209-32-0-20-03-004.00-0	BROADWAY PARK ADDITION, LT 7, LESS E 10', Â BLK 2, LESS ROW	HEFLEY, STEVE MARION & PATRICIA A	517 S GEORGIA ST	PITTSBURG, KS 66762-4938	7,760.00	32,340.00	40,100.00	
019-209-32-0-20-03-003.00-0	BROADWAY PARK ADDITION, E 10' LT 7 AND W 30' LT 5, BLK Â 2, LESS ROW	HEFLEY, STEVE MARION & PATRICIA A	517 S GEORGIA ST	PITTSBURG, KS 66762-4938	5,820.00	29,880.00	35,700.00	
019-209-32-0-20-02-007.00-0	BROADWAY PARK ADDITION, N 45' LT 14 AND N 45' OF W 30' Â LT 12, BLK 1.	TWEET, FRED & JOAN LIVING TRUST	876 HWY K 171	PITTSBURG, KS 66762-8748	5,240.00	36,060.00	41,300.00	
019-209-32-0-20-02-010.00-0	BROADWAY PARK ADDITION, E 40' LT 12 AND W 5' LT 10, BLK 1.	KOEHLER, EDWIN L & DARLENE JOINT REV TRUST	205 BELLEVILLE ST	PITTSBURG, KS 66762-5816	6,200.00	37,800.00	44,000.00	
019-209-32-0-20-02-011.00-0	BROADWAY PARK ADDITION, W 2.5' LT 8 AND E 65' LT 10, BLK 1.	KOEHLER, EDWIN L & DARLENE JOINT REV TRUST	205 BELLEVILLE ST	PITTSBURG, KS 66762-5816	8,370.00	55,530.00	63,900.00	
019-209-32-0-20-02-012.00-0	BROADWAY PARK ADDITION, E 67.5' LT 8, BLK 1.	COOK, SAM L; SMOTHERMAN-COOK, SHIRLEY A	207 BELLEVILLE ST	PITTSBURG, KS 66762-5816	8,370.00	61,130.00	69,500.00	
019-209-32-0-20-02-013.00-0	BROADWAY PARK ADDITION, BLOCK 1, Lot 6	ROSEBERRY, ROGER; ROSEBERRY, VIRGINIA	2331 IOWA RD	LA HARPE, KS 66751-1605	8,670.00	64,330.00	73,000.00	
019-209-32-0-20-02-014.00-0	BROADWAY PARK ADDITION, W 50' LT 4, BLK 1.	FELDHAUSEN, ALAN D; FELDHAUSEN, SHEREE L	1098 10TH RD	MARYSVILLE, KS 66508-8653	6,690.00	61,510.00	68,200.00	
019-204-19-0-40-16-005.00-0	PARK PLACE IMPRVMNT 1ST ADDTN, W 100' LT 116.	COMBS, TROY; COMBS, LISIA	9855 YORK RD	WALNUT, KS 66780-4523	3,380.00	13,820.00	17,200.00	R-1C
019-204-19-0-40-16-004.00-0	PARK PLACE IMPRVMNT 1ST ADDTN, E 50' LT 116.	NEWTON, TIMOTHY L & IRIS P	507 W 9TH ST	PITTSBURG, KS 66762-3736	2,130.00	64,570.00	66,700.00	R-1C
019-204-19-0-40-16-003.00-0	PARK PLACE IMPRVMNT 2ND ADDTN, Lot 10	FIELDS, ELMER JOE	505 W 9TH ST	PITTSBURG, KS 66762-3736	4,040.00	29,460.00	33,500.00	R-1C
019-204-19-0-40-16-002.00-0	PARK PLACE IMPRVMNT 2ND ADDTN, Lot 9	BROWN, SHAWN; KOCH, BARBARA	312 W JEFFERSON ST	PITTSBURG, KS 66762-5024	3,230.00	31,970.00	35,200.00	R-1C
019-204-19-0-40-16-001.00-0	PARK PLACE IMPRVMNT 2ND ADDTN, Lot 8	FENSKE, JOSEPH E; PETERSON, GARY & PATRICIA	512 FARM RD 1020	PIERCE CITY, MO 65723-7367	4,040.00	29,160.00	33,200.00	R-1C
019-204-19-0-40-17-015.00-0	PARK PLACE IMPRVMNT 2ND ADDTN, Lot 7	QUINCY REAL ESTATE LLC	% BURLESON, PATRICIA	419 W 10TH ST PITTSBURG, KS 66762-3740	3,230.00	21,970.00	25,200.00	R-1C
019-209-30-0-10-41-011.00-0	MCCORMICK ADDITION, BLOCK 2, Lot 52	CMA HOMES LLC	2616 W 4TH ST	PITTSBURG, KS 66762-7203	4,290.00	35,810.00	40,100.00	R-1C
019-209-30-0-10-41-012.00-0	MCCORMICK ADDITION, BLOCK 2, Lot 53	R&J PROPERTY LLC	418 W KANSAS ST	PITTSBURG, KS 66762-5020	4,290.00	22,610.00	26,900.00	R-1C
019-209-30-0-10-41-013.00-0	MCCORMICK ADDITION, BLOCK 2, Lot 54	THOMAS, DOUGLAS E	102 S OLIVE ST	PITTSBURG, KS 66762-5161	4,290.00	8,710.00	13,000.00	R-1C
019-209-30-0-40-17-033.00-0	SMITH AND MILLER SUBDIVISION, S 10' OF W 122.1' LT 3 AND W 122.1' LT 4.	LITTLE, RICHARD J; LITTLE, LYNETTA ANN	1511 S MAIN ST	WALNUT, KS 66780-4241	4,730.00	56,070.00	60,800.00	R-1C
019-204-19-0-40-05-001.00-0	PITTSBURG TOWN CO 3RD ADDITION, BLOCK 4, Lot 1, 2	SMITH, STEVEN	301 W 11TH ST	PITTSBURG, KS 66762-3005	3,200.00	17,900.00	21,100.00	R-1C
019-209-30-0-40-17-016.00-0	SMITH AND MILLER SUBDIVISION, N1/2 LT 51, ALL LT 52 AND W 25' VAC OAK STR.	WAREHIME, REXINE	917 S OLIVE ST	PITTSBURG, KS 66762-5604	6,740.00	69,560.00	76,300.00	R-1C
019-209-30-0-40-17-010.00-0	SMITH AND MILLER SUBDIVISION, LT 60 AND W 20' ADJ VAC OAK STR.	SOURS, JAMES S & LINDA L	15 PENZANCE DR	BELLA VISTA, AR 72714-1725	4,910.00	57,390.00	62,300.00	R-1C
019-204-19-0-40-12-001.00-0	PITTSBURG TOWN CO 3RD ADDITION, N 68' LTS 1 THRU 6, BLK 5.	LACKAMP, TINA; LACKAMP, WILLIAM GEORGE	927 N WALNUT ST	PITTSBURG, KS 66762-3843	4,320.00	23,380.00	27,700.00	R-1C
019-209-30-0-10-45-013.00-0	MCCORMICK ADDITION, BLOCK 3, Lot 117	MILHOLLAND RENTALS LLC	420 E MILLER RD	IOLA, KS 66749-1514	4,290.00	17,210.00	21,500.00	R-1C
019-209-30-0-10-45-010.00-0	MCCORMICK ADDITION, BLOCK 3, Lot 114	ALLEE, RANDY	PO BOX 35	DEERFIELD, MO 64741-0035	4,290.00	56,510.00	60,800.00	R-1C
019-209-30-0-10-45-009.00-0	MCCORMICK ADDITION, BLOCK 3, Lot 113	LAMBORN, CAROLYN J; DUNLOP, JANICE C	1127 E HWY 126	PITTSBURG, KS 66762-8712	4,290.00	43,310.00	47,600.00	R-1C
019-209-30-0-10-45-008.00-0	MCCORMICK ADDITION, BLOCK 3, Lot 112	ZERR, DUANE J	1011 E 7TH ST	PITTSBURG, KS 66762-4321	4,640.00	0	4,640.00	R-1C
019-209-30-0-10-45-007.00-0	MCCORMICK ADDITION, BLOCK 3, Lot 111	SIMONS, WILLIAM JACK; SIMONS, CHERYL I	18225 E 950TH RD	MOUND CITY, KS 66056-5311	4,290.00	82,210.00	86,500.00	R-1C
019-209-30-0-10-45-006.00-0	MCCORMICK ADDITION, BLOCK 3, Lot 110	MATSON, JONATHAN L; MATSON, KERRI A	4433 SE 50TH ST	GALENA, KS 66739-5196	4,290.00	14,410.00	18,700.00	R-1C
019-209-30-0-10-45-005.00-0	MCCORMICK ADDITION, BLOCK 3, Lot 109	MIDAMERICA PROPERTIES OF PITTSBURG LLC	1035 N HWY 69	FRONTENAC, KS 66763-8100	4,290.00	21,810.00	26,100.00	R-1C
019-209-30-0-10-45-004.00-0	MCCORMICK ADDITION, BLOCK 3, Lot 108	DUNCAN HOUSING LLC	3004 OAKVIEW DR	PITTSBURG, KS 66762-6641	4,290.00	25,710.00	30,000.00	R-1C
019-209-30-0-10-45-003.00-0	MCCORMICK ADDITION, BLOCK 3, Lot 107	TOUCHTON, ELIJAH E & DORIS LIVING TRUST	703 THOMAS ST	PITTSBURG, KS 66762-6527	4,290.00	22,210.00	26,500.00	R-1C
019-204-20-0-20-38-010.00-0	NORTH ADDITION, S 122' LT 1, LESS ROW.	USD 250	PO BOX 75	PITTSBURG, KS 66762-0075	11,760.00	112,700.00	124,460.00	R-1C
019-204-20-0-20-36-006.00-0	LEIGHTONS ADDITION, Lot 16	KINCADE, ROXANNE	PO BOX 735	PITTSBURG, KS 66762-0735	3,930.00	24,870.00	28,800.00	R-1C
019-204-20-0-20-36-010.00-0	LEIGHTONS ADDITION, Lot 15	THOMAS, KATHIE SUE REV LIV TRUST	18 FINCH LN	PITTSBURG, KS 66762-2869	2,360.00	0	2,360.00	R-1C
019-204-20-0-20-35-005.00-0	LEIGHTONS ADDITION, Lot 14, 16	TANNER, LARRY; TANNER, JENNIFER	1503 N SMELTER ST	PITTSBURG, KS 66762-3332	6,400.00	20,100.00	26,500.00	R-1C
019-204-20-0-20-38-009.00-0	NORTH ADDITION, S 138' LT 2, LESS S 8' ROW.	USD 250	PO BOX 75	PITTSBURG, KS 66762-0075	10,360.00	850	11,210.00	R-1C
019-204-20-0-20-35-007.00-0	LEIGHTONS ADDITION, Lot 15	TOWERY, WILLIAM T; TOWERY, LOIS I	201 S MAPLE ST	FRONTENAC, KS 66763-2129	3,930.00	25,770.00	29,700.00	R-1C
019-209-30-0-40-22-006.00-0	SMITH AND MILLER SUBDIVISION, LT 44, N1/2 LT 43 AND W1/2 ADJ Â VAC OAK STR.	JEMISON, JOHN A	% NEW COMMERCIAL PROPERTIES	PO BOX 1416 PITTSBURG, KS 66762-1416	6,740.00	86,760.00	93,500.00	R-1C
019-204-20-0-20-36-005.00-0	LEIGHTONS ADDITION, Lot 18	FORREST, BOBBIE J; FORREST, LILA M	93 W LAKE RD	FARLINGTON, KS 66734-4040	3,930.00	30,670.00	34,600.00	R-1C
019-204-20-0-20-36-011.00-0	LEIGHTONS ADDITION, Lot 17	CAMPBELL, WILLIE J	1305 N SMELTER ST	PITTSBURG, KS 66762-3312	3,930.00	5,270.00	9,200.00	R-1C
019-204-20-0-20-38-011.00-0	NORTH ADDITION, S 51' OF N 166' LT 1.	GARTNER, GARY	5635 E TIM	#TRLR 78 JOPLIN, MO 64801-8729	3,910.00	2,190.00	6,100.00	R-1C
019-204-20-0-20-35-004.00-0	LEIGHTONS ADDITION, Lot 18	CLEMENTS, RYAN G & BROOKE A	18797 W 163RD TER	OLATHE, KS 66062-2786	3,930.00	29,770.00	33,700.00	R-1C
019-204-20-0-20-35-008.00-0	LEIGHTONS ADDITION, Lot 17	LYDEN, CHARLIE N & BETTY JUNE	% LYDEN REV LIVING TRUST	1307 N MICHIGAN ST PITTSBURG, KS 66762-3306	3,930.00	70	4,000.00	R-1C
019-209-30-0-10-30-015.00-0	PLAYTERS ADDITION, N 60' LTS 48 THRU 51	OERTLE, GLORIA G	204 S OLIVE ST	PITTSBURG, KS 66762-5162	6,380.00	84,220.00	90,600.00	R-1C
019-209-30-0-40-05-009.00-0	MCCORMICK ADDITION, BLOCK 6, Lot 178	FRAZIER, JERALD L	1179 S 210TH ST	PITTSBURG, KS 66762-6846	4,290.00	41,210.00	45,500.00	R-1C
019-209-30-0-10-42-014.00-0	PLAYTERS ADDITION, W1/2 LT 153 AND ALL LT 154.	HUGHES, KIMBERLY	322 W MARTIN ST	PITTSBURG, KS 66762-5047	6,140.00	49,860.00	56,000.00	R-1C
019-209-30-0-10-42-015.00-0	PLAYTERS ADDITION, E1/2 LT 153 AND W 10' LT 152.	THENIKL, MILDRED M; THENIKL, RICHARD FRANK	636 E 530TH AVE	PITTSBURG, KS 66762-6276	3,570.00	29,730.00	33,300.00	R-1C
019-209-30-0-10-42-016.00-0	PLAYTERS ADDITION, LT 152, LESS W 10'.	SAMSON, WILLIAM E	PO BOX 752	ARMA, KS 66712-0752	3,650.00	21,250.00	24,900.00	R-1C
019-209-30-0-10-42-017.00-0	PLAYTERS ADDITION, Lot 151	HARRIS, KEITH E & LISA A	573 W 720TH AVE	HEPLER, KS 66746-2129	4,360.00	0	4,360.00	R-1C
019-209-30-0-10-42-018.00-0	PLAYTERS ADDITION, Lot 150	T&K RENTALS LLC	1308 N WALNUT ST	PITTSBURG, KS 66762-3034	4,450.00	29,150.00	33,600.00	R-1C
019-204-19-0-40-14-005.00-0	PARK VIEW ADDITION REFILED, W 2.5' LT 4 AND ALL LT 5.	TERRY, JOSHUA A	510 W 9TH ST	PITTSBURG, KS 66762-3737	4,300.00	34,600.00	38,900.00	R-1C
019-204-19-0-40-14-006.00-0	PARK VIEW ADDITION REFILED, LT 4, LESS W 2.5'.	DALRYMPLE, ROLAND & JANA REVOCABLE TRUST	10 TIMBERLAKE RD	PITTSBURG, KS 66762-7256	3,980.00	41,120.00	45,100.00	R-1C
019-204-19-0-40-14-007.00-0	PARK VIEW ADDITION REFILED, Lot 3	R&J PROPERTY LLC	418 W KANSAS ST	PITTSBURG, KS 66762-5020	4,170.00	30,930.00	35,100.00	R-1C
019-204-19-0-40-03-008.00-0	GOFFS WEST ADDITION, BLOCK 7, Lot 10	THOMPSON, HOWARD C & SHARON E REVOCABLE TRUST	109 W CRESTVIEW AVE	PITTSBURG, KS 66762-7264	660	0	660	R-1C
019-209-30-0-10-41-002.00-0	MCCORMICK ADDITION, BLOCK 2, Lot 41	KNAUP, ANSON J	1904 N 22ND ST	BROKEN ARROW, OK 74012-9329	4,290.00	42,710.00	47,000.00	R-1C
019-209-30-0-10-41-001.00-0	MCCORMICK ADDITION, BLOCK 2, Lot 39, 40	AZAMBER, TERRY JEAN	201 W KANSAS ST	PITTSBURG, KS 66762-5111	6,300.00	77,900.00	84,200.00	R-1C
019-204-19-0-40-04-004.00-0	PARKVIEW 2ND ADDITION, Lot 1	RILEY, JERRY; RILEY, SHARON	1001 N MILES ST	PITTSBURG, KS 66762-3750	4,060.00	45,340.00	49,400.00	R-1C
019-204-20-0-20-36-009.00-0	LEIGHTONS ADDITION, Lot 13	BONINE, ARTHUR E	212 S HIGH ST	ARMA, KS 66712-4029	3,930.00	18,670.00	22,600.00	R-1C
019-204-20-0-20-38-007.00-0	WERNER SUBDIV LTS 3,4 NO PIT, Lot 5	USD 250	PO BOX 75	PITTSBURG, KS 66762-0075	6,960.00	100	7,060.00	R-1C
019-204-20-0-20-35-006.00-0	LEIGHTONS ADDITION, Lot 13	MIDAMERICA PROPERTIES OF PITTSBURG LLC	1035 N HWY 69	FRONTENAC, KS 66763-8100	3,920.00	76,980.00	80,900.00	R-1C
019-204-20-0-20-37-005.00-0	LEIGHTONS ADDITION, Lot 16, 18	ROSS, STANLEY D	PO BOX 1238	PITTSBURG, KS 66762-1238	6,400.00	46,160.00	52,560.00	R-1C
019-204-20-0-20-37-009.00-0	LEIGHTONS ADDITION, Lot 17	BOOTH, JOHN W; BOOTH, SUSAN A	3890 NEBRASKA RD	MORAN, KS 66755-4629	3,930.00	34,070.00	38,000.00	R-1C
019-204-19-0-40-13-003.00-0	GOFFS WEST ADDITION, BLOCK 6, Lot 8 - 11	MINGORI LLC	% BURLESON, PATRICIA	419 W 10TH ST PITTSBURG, KS 66762-3740	7,010.00	84,320.00	91,330.00	R-1C
019-204-19-0-40-13-002.00-0	GOFFS WEST ADDITION, BLOCK 6, Lot 2 - 7	MINGORI LLC	% BURLESON, PATRICIA	419 W 10TH ST PITTSBURG, KS 66762-3740	5,720.00	0	5,720.00	R-1C
019-204-19-0-40-13-001.00-0	GOFFS WEST ADDITION, BLOCK 6, Lot 1	MISSOURI PACIFIC RAILWAY NEVADA & MINDEN RAILWAY	% UNION PACIFIC RAILROAD	1700 FARNAM ST 10TH FL S OMAHA, NE 68102-2022	0	0	0	R-1C
019-209-30-0-10-41-014.00-0	MCCORMICK ADDITION, BLOCK 2, Lot 55	DOUTHIT, JAMES; DOUTHIT, REXANNA	13601 S 620TH RD	MIAMI, OK 74354-7424	4,290.00	54,210.00	58,500.00	R-1C
019-209-30-0-10-41-015.00-0	MCCORMICK ADDITION, BLOCK 2, Lot 56	EAST 600 PROPERTIES LLC	101 W 29TH ST STE G	PITTSBURG, KS 66762-2664	4,290.00	33,210.00	37,500.00	R-1C
019-209-30-0-10-41-016.00-0	MCCORMICK ADDITION, BLOCK 2, Lot 57	ROGERS, ROBERT D, Jr. & JO ANN	C/O ROSE, STEVEN	54 SOUTHWEST DR BONNER SPRINGS, KS 66012-1340	4,290.00	13,210.00	17,500.00	R-1C
019-204-19-0-40-03-004.00-0	GOFFS WEST ADDITION, BLOCK 7, Lot 12 - 21, ACRES 1	STD INC	2 DEER RUN LN	PITTSBURG, KS 66762-6166	18,790.00	0	18,790.00	R-1C
019-204-19-0-40-03-005.00-0	GOFFS WEST ADDITION, BLOCK 7, Lot 22	MISSOURI PACIFIC RAILWAY NEVADA & MINDEN RAILWAY	% UNION PACIFIC RAILROAD	1700 FARNAM ST 10TH FL S OMAHA, NE 68102-2022	0	0	0	R-1C
019-204-19-0-40-05-006.00-0	PITTSBURG TOWN CO 3RD ADDITION, LTS 16 THRU 18 AND W 9' LT 19, Â BLK 4	DOUGHTY, NEIL P	314 W 10TH ST	PITTSBURG, KS 66762-3739	5,780.00	20,200.00	25,980.00	R-1C
019-209-30-0-40-17-028.00-0	SMITH AND MILLER SUBDIVISION, S1/2 LT 8, ALL LT 9 AND E 25' VAC ADJ OAK STR.	MCCHRISTY, NEAL R & SANDRA R	916 S WALNUT ST	PITTSBURG, KS 66762-5640	6,860.00	60,240.00	67,100.00	R-1C
019-209-30-0-40-17-013.00-0	SMITH AND MILLER SUBDIVISION, ALL LT 56 AND W 25' VAC OAK STR.	COULTER, BRENT J; COULTER, RENEE S	836 S 180TH ST	PITTSBURG, KS 66762-7214	4,910.00	41,340.00	46,250.00	R-1C
019-209-30-0-10-35-021.00-0	PLAYTERS ADDITION, N 65' LTS 96, 97.	CASEY, TYLER; MIESSNER, RENNE	601 E 4TH ST	FRANKLIN, KS 66735-9411	4,760.00	50,740.00	55,500.00	R-1C
019-204-20-0-20-33-009.00-0	LEIGHTONS 3RD ADDITION, Lot 31	BINGHAM, JOHN MARK & KIMBERLY DEEANN	402 MURDOCK DR	PARSONS, KS 67357-3532	3,980.00	21,020.00	25,000.00	R-1C

019-209-30-0-40-22-017.00-0	SMITH AND MILLER SUBDIVISION, N1/2 LT 29, ALL LT 28 AND E 25' ADJ VAC OAK STR.	ESTENSON, RICHARD W & CATHERINE R	1022 S 190TH ST	PITTSBURG, KS 66762-6844		6,860.00	26,240.00	33,100.00 R-1C
019-204-20-0-20-38-002.00-0	NORTH ADDITION, E 54' OF N 150' LT 2.	LEBRUN, JASON ANDREW; LEBRUN, REBECCA	214 E 14TH ST	PITTSBURG, KS 66762-3103		4,420.00	64,580.00	69,000.00 R-1C
019-204-20-0-20-38-001.00-0	NORTH ADDITION, N 65' LT 1.	VANDORIN, DAVID	1311 N JOPLIN ST	PITTSBURG, KS 66762-3215		4,620.00	75,080.00	79,700.00 R-1C
019-204-20-0-20-37-002.00-0	LEIGHTONS ADDITION, Lot 22 & 24	MONTEMURRO, FRANK V & SHIRLEY R	1312 N JOPLIN ST	PITTSBURG, KS 66762-3216		6,400.00	70,700.00	77,100.00 R-1C
019-204-20-0-20-32-008.00-0	LEIGHTONS 3RD ADDITION, W 30' LT 25.	LOWE, DAVID W	300 W LEIGHTON ST	FRONTENAC, KS 66763-2266		1,390.00	4,930.00	6,320.00 R-1C
019-204-19-0-40-12-005.00-0	PITTSBURG TOWN CO 3RD ADDITION, BLOCK 5, Lot 20, 21	SCHENK, EVA	308 W 9TH ST	PITTSBURG, KS 66762-3733		3,200.00	18,000.00	21,200.00 R-1C
019-204-19-0-40-12-006.00-0	PITTSBURG TOWN CO 3RD ADDITION, LTS 22, 23, BLK 5, LYG N RR ROW.	FENSKE, JOSEPH E; PETERSON, GARY & PATRICIA	512 FARM RD 1020	PIERCE CITY, MO 65723-7367		2,390.00	17,410.00	19,800.00 R-1C
019-209-30-0-40-17-027.00-0	SMITH AND MILLER SUBDIVISION, N1/2 LT 11, ALL LT 10 AND E 25' ADJ VAC OAK STR.	JECK; DEBORAH S; JECK, STUART D	918 S WALNUT ST	PITTSBURG, KS 66762-5640		6,860.00	46,740.00	53,600.00 R-1C
019-209-30-0-40-22-011.00-0	SMITH AND MILLER SUBDIVISION, N 20' LT 35, ALL LTS 36, 37 AND W 25' ADJ VAC OAK STR.	JONES, DAVID MICHAEL & SYDNEY JILL LIVING TRUST	1019 S OLIVE ST	PITTSBURG, KS 66762-5622		10,420.00	105,380.00	115,800.00 R-1C
019-209-30-0-40-22-018.00-0	SMITH AND MILLER SUBDIVISION, S 5' OF E 130' LT 26, ALL LT 27 AND E 25' ADJ VAC OAK STR.	DARROW, KIRK A; DARROW, STACEY L	5 W QUINCY CT	PITTSBURG, KS 66762-5638		5,410.00	33,640.00	39,050.00 R-1C
019-204-19-0-40-13-019.00-0	GOFFS WEST ADDITION, LTS 18 THRU 21, BLK 6.	BOURBINA, BRIAN B & JANETT L	400 W 9TH ST	PITTSBURG, KS 66762-3735		6,800.00	61,700.00	68,500.00 R-1C
019-204-19-0-40-11-002.00-0	PITTSBURG TOWN CO 3RD ADDITION, LTS 13, 14, BLK 6, LYG N RR ROW.	LETY'S RENTALS LLC	1130 S 200TH ST	PITTSBURG, KS 66762-6828		1,950.00	5,450.00	7,400.00 R-1C
019-204-19-0-40-03-001.00-0	GOFFS WEST ADDITION, BLOCK 8, Lot 1 - 11, ACRES 1.1	YOUNG MEN'S CHRISTIAN ASSOCIATION OF PITTSBURG	1100 N MILES ST	PITTSBURG, KS 66762-6901		13,520.00	0	13,520.00 R-1C
019-209-30-0-10-41-004.00-0	MCCORMICK ADDITION, BLOCK 2, Lot 43	NAPIER, BRIAN W	207 W KANSAS ST	PITTSBURG, KS 66762-5111		4,290.00	62,030.00	66,320.00 R-1C
019-209-30-0-10-41-003.00-0	MCCORMICK ADDITION, BLOCK 2, Lot 42	FENSKE, JOSEPH E; PETERSON, GARY & PATRICIA	512 FARM RD 1020	PIERCE CITY, MO 65723-7367		4,290.00	18,610.00	22,900.00 R-1C
019-204-20-0-20-37-006.00-0	LEIGHTONS ADDITION, Lot 14	SCHUPBACH PROPERTIES LLC	169 E 670TH AVE	FARLINGTON, KS 66734-4073		3,930.00	14,570.00	18,500.00 R-1C
019-204-20-0-20-37-007.00-0	LEIGHTONS ADDITION, Lot 13	SPH CAPITAL PROPERTIES LLC	1102 BLUEBIRD LN	PITTSBURG, KS 66762-6105		3,930.00	37,870.00	41,800.00 R-1C
019-204-20-0-20-36-007.00-0	LEIGHTONS ADDITION, W1/2 LT 14.	EDEN, KELLE A; EDEN, MICHAEL W	1316 W CHERRY AVE	LOMPOC, CA 93436-3943		2,750.00	56,550.00	59,300.00 R-1C
019-204-20-0-20-36-008.00-0	LEIGHTONS ADDITION, E1/2 LT 14.	KINCADE, WALTER A; KINCADE, MEYRI A	1709 N MICHIGAN ST	PITTSBURG, KS 66762-3328		2,030.00	1,570.00	3,600.00 R-1C
019-209-30-0-10-30-001.00-0	PLAYTERS ADDITION, E 12' LT 38 AND ALL LTS 36, 37.	KNOLL, JAMES T & LINDA O	401 W EUCLID ST	PITTSBURG, KS 66762-5011		13,640.00	93,060.00	106,700.00 R-1C
019-209-30-0-40-22-010.00-0	SMITH AND MILLER SUBDIVISION, ALL LTS 38, 39 AND W 25' ADJ VAC OAK STR.	HARVEY, CYNTHIA	1017 S OLIVE ST	PITTSBURG, KS 66762-5622		8,580.00	129,120.00	137,700.00 R-1C
019-204-20-0-20-40-001.00-0	LEIGHTONS ADDITION, Lot 11	RUEDA, OMAR; VILLA, LUCIA	1007 5TH ST	MONETT, MO 65708-1440		3,930.00	12,670.00	16,600.00 R-1C
019-204-19-0-40-12-002.00-0	PITTSBURG TOWN CO 3RD ADDITION, BLOCK 5, Lot 7, 8	QUINCY REAL ESTATE LLC	% BURLESON, PATRICIA	419 W 10TH ST	PITTSBURG, KS 66762-3740	3,200.00	23,700.00	26,900.00 R-1C
019-209-30-0-40-08-007.00-0	MCCORMICK ADDITION, BLOCK 7, Lot 223, 224	FIELDS, CRAIG	225 W WASHINGTON ST	PITTSBURG, KS 66762-5154		7,510.00	62,590.00	70,100.00 R-1C
019-209-30-0-40-08-006.00-0	MCCORMICK ADDITION, BLOCK 7, Lot 222	GREEN, RUSSELL W	921 E 6TH ST	PITTSBURG, KS 66762-4315		4,290.00	38,410.00	42,700.00 R-1C
019-204-20-0-20-31-010.00-0	NORTH PITTSBURG 1ST ADDITION, BEG SE COR LT 18, TH N 108.9, W 40.7, S 25, W 12, S 20, W 4.3, S 63.9, E 57, TO POB	GILMORE, JOHN E; GILMORE, CHARLES R	1191 E 533RD AVE	PITTSBURG, KS 66762-8726		3,650.00	0	3,650.00 R-1C
019-204-20-0-20-32-006.00-0	LEIGHTONS 3RD ADDITION, Lot 28	CULBERTSON, KENNETH R; CULBERTSON, LINDA A	483 E 616TH AVE	GIRARD, KS 66743-9502		4,040.00	25,860.00	29,900.00 R-1C
019-209-30-0-10-30-014.00-0	PLAYTERS ADDITION, S 85' LTS 48 THRU 51	WATTS, THOMAS S; WATTS, SARAH J	206 S OLIVE ST	PITTSBURG, KS 66762-5162		8,550.00	130,910.00	139,460.00 R-1C
019-209-30-0-40-22-023.00-0	SMITH AND MILLER SUBDIVISION, BEG 8' N SE COR LT 21, TH W 262, N 52, E 112, S 4, E 150, S 48, TO POB , BEING PT LTS 20, 2	LUND, KILEY J; LUND, SCOT D	4008 MEADOW RIDGE LN	HUTCHINSON, KS 67502-9229		5,930.00	47,170.00	53,100.00 R-1C
019-204-20-0-30-23-008.00-0	PITTSBURG TOWN CO 2ND ADDITION, W 25' LT 4, BLK 3.	BUSSONE, JOEY RAY	PO BOX 351	ARMA, KS 66712-0351		1,580.00	7,820.00	9,400.00 CP-2
019-204-20-0-30-23-009.00-0	PITTSBURG TOWN CO 2ND ADDITION, E 125' LT 4, BLK 3.	EDWARDS, GARY R & LORI L	4057 PARKVIEW DR	FRONTENAC, KS 66763-2302		4,480.00	30	4,510.00 CP-2
019-204-20-0-30-28-004.00-0	PITTSBURG ORIGINAL TOWN, BEG 67' E NW COR LT 84, TH S 55, E 23, S 45, E 30, N 100, W 53, TO POB. Â BEING LTS 83, 84, BL	SIMPSON, DAVID R; SIMPSON, SHERRY D; HOLDING, TIMOTHY A; HO	6564 NE 60TH RD	WEIR, KS 66781-4197		3,580.00	23,120.00	26,700.00 CP-2
019-204-20-0-30-28-003.00-0	PITTSBURG ORIGINAL TOWN, E 50' LTS 83, 84, BLK 12.	SIMPSON, DAVID R; SIMPSON, SHERRY D; HOLDING, TIMOTHY A; HO	6564 NE 60TH RD	WEIR, KS 66781-4197		2,860.00	63,630.00	66,490.00 CP-2
019-204-20-0-30-27-005.00-0	PITTSBURG TOWN CO 2ND ADDITION, BLOCK 5, Lot 6	VANBECELAERE, JAMES D CO INC	504 N GRAND ST	PITTSBURG, KS 66762-4196		2,100.00	0	2,100.00 CP-2
019-204-20-0-30-38-004.00-0	PITTSBURG TOWN CO 2ND ADDITION, BLOCK 11, Lot 7 - 10	JAMESON AND GILPIN INC	472 E 560TH AVE	PITTSBURG, KS 66762-7237		21,280.00	0	21,280.00 CP-2
019-204-20-0-30-38-005.00-0	PITTSBURG TOWN CO 2ND ADDITION, BLOCK 11, Lot 3 - 6	SPICER ADAMS WELDING INC	415 E 4TH ST	PITTSBURG, KS 66762-4102		19,150.00	40,440.00	59,590.00 CP-2
019-204-20-0-30-39-006.00-0	PITTSBURG ORIGINAL TOWN, W1/2 LTS 20 THRU 22 & S 30' W1/2 LT 19, BLK 24. & W1/2 VAC ALLEY ADJ SD LTS	WOOD, JEFF; WOOD, PENNY	% VIETTI AUTO BODY INC	PO BOX 83	PITTSBURG, KS 66762-0083	17,980.00	62,020.00	80,000.00 CP-2
019-204-20-0-30-37-008.00-0	PITTSBURG TOWN CO 2ND ADDITION, LT 5, BLK 12, LESS E 50'.	PASTEUR PROPERTIES LLC	1401 A N BROADWAY ST	PITTSBURG, KS 66762-3017		3,890.00	11,010.00	14,900.00 CP-2
019-204-20-0-30-39-008.00-0	PITTSBURG ORIGINAL TOWN, E 75' LTS 21, 22, BLK 24. & E1/2 VAC ALLEY ADJ SD LTS.	WOOD, JEFF; WOOD, PENNY	% VIETTI AUTO BODY INC	PO BOX 83	PITTSBURG, KS 66762-0083	8,880.00	190,280.00	199,160.00 CP-2
019-204-20-0-30-39-002.00-0	PITTSBURG ORIGINAL TOWN, E 50' LT 72, BLK 24.	H&V ALIGNMENT INC	306 E 5TH ST	PITTSBURG, KS 66762-4003		2,350.00	0	2,350.00 CP-2
019-204-20-0-30-21-014.00-0	PITTSBURG ORIGINAL TOWN, W 50' OF E 100' LT 4 AND LT 3, Â LESS N 10' 0F W 50' OF E 100', ALL BLK 1	PASTEUR PROPERTIES LLC	1401 A N BROADWAY ST	PITTSBURG, KS 66762-3017		2,990.00	52,790.00	55,780.00 CP-2
019-204-20-0-30-21-015.00-0	PITTSBURG ORIGINAL TOWN, E 49.6' LTS 3, 4, BLK 1, LESS N 10'.	RINK, BILLY L & CAROLE A	777 S 196TH ST	PITTSBURG, KS 66762-7211		4,440.00	32,310.00	36,750.00 CP-2
019-209-29-0-30-32-009.00-0	MCCORMICK SUBDIV TO MCCRMK 2ND, W 20' LT 59 AND ALL LTS 59A, 60, 60A, 61, 61A.	CRAWFORD COUNTY	PO BOX 249	GIRARD, KS 66743		24,880.00	157,570.00	182,450.00 R-2
019-209-29-0-30-32-010.00-0	MCCORMICK SUBDIV TO MCCRMK 2ND, E 20' LT 59 AND ALL LT 58A.	LUCAS, L WAYNE & CHRISTINA	417 E MADISON ST	PITTSBURG, KS 66762-5924		5,280.00	79,520.00	84,800.00 R-2
019-209-29-0-30-27-009.00-0	SANTA FE 2ND ADDITION, Lot 8	SMITH, CHARLES E; SMITH, MARY E	2112 W 4TH ST	PITTSBURG, KS 66762-8622		4,460.00	40,140.00	44,600.00 R-2
019-209-29-0-30-27-010.00-0	SANTA FE 2ND ADDITION, Lot 9	SAYRE RENTALS LLC	829 S HWY M	ASBURY, MO 64832-9119		4,460.00	12,640.00	17,100.00 R-2
019-209-29-0-30-27-012.00-0	SANTA FE 2ND ADDITION, N1/2 LT 10.	DUNCAN HOUSING LLC	3004 OAKVIEW DR	PITTSBURG, KS 66762-6641		3,340.00	31,160.00	34,500.00 R-2
019-209-29-0-30-46-001.02-0	S29 , T30 , R25 , BEG NE COR LT 19, TH E 27.7, SELY 57(S), N 50(S), TO POB.	STEVENS, DAN E; STEVENS, BETTY A	1051 S 190TH ST	PITTSBURG, KS 66762-6844		550	0	550 R-2
019-209-29-0-30-41-010.00-0	MCCORMICK SUBDIV TO MCCRMK 2ND, Lot 118	ENDICOTT, KAREN G REVOCABLE TRUST	2504 N FREE KING HWY	PITTSBURG, KS 66762-8442		6,390.00	143,590.00	149,980.00 R-2
019-209-29-0-30-35-013.00-0	MCCORMICK SUBDIV TO MCCRMK 2ND, Lot 97	SLUDER, TOMMY JOE; SLUDER, KATHRYN LYNNE	417 E JACKSON ST	PITTSBURG, KS 66762-5909		3,920.00	63,480.00	67,400.00 R-2
019-209-29-0-30-21-006.00-0	BRESEE TERRACE ADDITION, Lot 148, 149	SMITH, CHARLES M; SMITH, NANCY JEN	1205 E QUINCY ST	PITTSBURG, KS 66762-6163		12,760.00	41,940.00	54,700.00 R-2
019-209-29-0-30-08-007.00-0	SANTA FE 1ST ADDITION, Lot 63	TRINITY BAPTIST CHURCH	301 E WASHINGTON ST	PITTSBURG, KS 66762-5319		4,110.00	0	4,110.00 R-2
019-209-29-0-30-13-011.00-0	BRESEE TERRACE ADDITION, Lot 90	MATZENBACHER, NORMA J	417 E ADAMS ST	PITTSBURG, KS 66762-5436		4,510.00	19,690.00	24,200.00 R-2
019-209-29-0-30-12-010.00-0	BRESEE TERRACE ADDITION, Lot 89	MATTOX, JERRY T & CAROL J	245 SW 40TH ST	COLUMBUS, KS 66725-2433		4,510.00	35,490.00	40,000.00 R-2
019-209-29-0-30-07-014.00-0	SANTA FE 1ST ADDITION, S 60' LT 43.	PASTEUR PROPERTIES LLC	1401 A N BROADWAY ST	PITTSBURG, KS 66762-3017		3,010.00	9,490.00	12,500.00 R-2
019-209-29-0-30-35-007.00-0	MCCORMICK SUBDIV TO MCCRMK 2ND, Lot 103	LJ SPRESSER RENTALS LLC	1115 S 232ND ST	PITTSBURG, KS 66762-8788		5,880.00	81,520.00	87,400.00 R-2
019-209-29-0-30-35-008.00-0	MCCORMICK SUBDIV TO MCCRMK 2ND, Lot 102	DIETZ, DONALD L & EILEEN R	410 E JACKSON ST	PITTSBURG, KS 66762-5909		3,920.00	21,580.00	25,500.00 R-2
019-209-29-0-30-35-009.00-0	MCCORMICK SUBDIV TO MCCRMK 2ND, Lot 101	MAISEROULLE, CHARLES J & DIANA	409 E JACKSON ST	PITTSBURG, KS 66762-5908		3,920.00	27,770.00	31,690.00 R-2
019-209-29-0-30-35-010.00-0	MCCORMICK SUBDIV TO MCCRMK 2ND, Lot 100	EVANS, JOHN A & JANICE M	C/O SANDNESS, JEFF & JULIE-CFD	1004 ABBY LN	PITTSBURG, KS 66762-2761	3,920.00	26,450.00	30,370.00 R-2
019-209-29-0-30-17-006.00-0	SANTA FE 1ST ADDITION, Lot 154	FISHER, JOSEPH E; FISHER, STACEY M	125 N HIBISCUS ST	GARDEN PLAIN, KS 67050-9233		7,890.00	56,310.00	64,200.00 R-2
019-209-29-0-30-17-007.00-0	SANTA FE 1ST ADDITION, Lot 155	HIGHTOWER, H WAYNE; HIGHTOWER, PAMELA J	1111 E OAK ST	FORT SCOTT, KS 66701-1635		9,020.00	23,480.00	32,500.00 R-2
019-209-29-0-30-07-004.00-0	SANTA FE 1ST ADDITION, Lot 46	KEIM, MARY LOU	102 E PARK ST	PITTSBURG, KS 66762-5314		4,510.00	53,090.00	57,600.00 R-2
019-209-29-0-30-09-014.00-0	SANTA FE 1ST ADDITION, Lot 78	DAWSON, BRUCE B; DAWSON, LADONNA M	PO BOX 630	CHENEY, KS 67025-0630		4,110.00	54,890.00	59,000.00 R-2
019-209-29-0-30-24-011.00-0	MCCORMICK SUBDIV TO MCCRMK 2ND, Lot 15 - A, Lot 15A, & W 35' Lot 15 McCormick 2nd Add	MILLEMAN, GARY	415 E MONROE ST	PITTSBURG, KS 66762-5448		6,760.00	40,100.00	46,860.00 R-2
019-209-29-0-30-32-001.01-0	MCCORMICK SUBDIV TO MCCRMK 2ND, S1/2 LT 28-A AND S1/2 LT 29.	A&M RENTALS INC	702 TWIN LAKES DR	PITTSBURG, KS 66762-6138		4,490.00	15,710.00	20,200.00 R-2
019-209-29-0-30-09-005.00-0	SANTA FE 1ST ADDITION, Lot 31	HALL, KEVIN R	862 S 200TH ST	PITTSBURG, KS 66762-5362		4,110.00	34,170.00	38,280.00 R-2
019-209-29-0-30-09-004.00-0	SANTA FE 1ST ADDITION, Lot 30	GRISOLANO, ANTHONY J; GRISOLANO, KADEY M	310 E PARK ST	PITTSBURG, KS 66762-5331		4,110.00	67,890.00	72,000.00 R-2
019-209-29-0-30-09-003.00-0	SANTA FE 1ST ADDITION, Lot 29	HALL, KEVIN R & AMY L	862 S 200TH ST	PITTSBURG, KS 66762-5362		4,110.00	14,090.00	18,200.00 R-2
019-209-29-0-30-09-002.00-0	SANTA FE 1ST ADDITION, Lot 28	LEE, JONGHYUCK P; LEE, YOUNGA	790 S 170TH ST	PITTSBURG, KS 66762-7224		4,110.00	27,690.00	31,800.00 R-2
019-209-29-0-30-09-001.00-0	SANTA FE 1ST ADDITION, Lot 27	LEE, JONGHYUCK P; LEE, YOUNGA	790 S 170TH ST	PITTSBURG, KS 66762-7224		4,110.00	25,190.00	29,300.00 R-2
019-209-29-0-30-29-004.00-0	SANTA FE 2ND ADDITION, BEG 7.5' N NW COR LT 19, TH E 44.5, S 132, W 44.5, N 132, TO Â POB, S1/2 VAC ALLEY LYG ADJ SD L	STEVENS, DAN E; STEVENS, BETTY A	1051 S 190TH ST	PITTSBURG, KS 66762-6844		6,520.00	37,340.00	43,860.00 R-2
019-209-29-0-30-15-002.00-0	SANTA FE 1ST ADDITION, Lot 88	CONNER, GARY; CONNER, DALE M	% VINTAGE PLACE	104 W 4TH ST	PITTSBURG, KS 66762-4802	4,110.00	11,090.00	15,200.00 R-2
019-209-29-0-30-15-001.00-0	SANTA FE 1ST ADDITION, Lot 87	BROOKS, JEFFREY C; BROOKS, CHERYL L	% BROOKS TRUST	1533 HAMPTON RD	PITTSBURG, KS 66762-8781	5,640.00	33,060.00	38,700.00 R-2
019-209-29-0-30-40-011.00-0	MCCORMICK 2ND ADDITION, W 10' LT 146 AND ALL LT 147 LESS ROW	CROWLEY, WILLIE C & SUSAN A	304 W WEBSTER ST	PITTSBURG, KS 66762-5646		5,620.00	38,060.00	43,680.00 R-2
019-209-29-0-30-40-012.00-0	MCCORMICK 2ND ADDITION, E 50 LT 146 LESS ROW	MORRIS, SCOTT J; MORRIS, PATRICIA J	811 W 9TH ST	CHANUTE, KS 66720-2756		4,550.00	58,050.00	62,600.00 R-2
019-209-29-0-30-40-013.00-0	MCCORMICK 2ND ADDITION, Lot 145	DUNCAN HOUSING LLC	3004 OAKVIEW DR	PITTSBURG, KS 66762-6641		5,280.00	31,920.00	37,200.00 R-2
019-209-29-0-30-19-001.00-0	SANTA FE 1ST ADDITION, Lot 127	BITNER, STEVEN R & KRISTI J	702 S BROADWAY ST STE A	PITTSBURG, KS 66762-5408		3,980.00	43,320.00	47,300.00 R-2
019-209-29-0-30-43-001.00-0	S29 , T30 , R25 , ACRES 1.0 , BEG NE COR LT 127, 1ST SANTA FE ADD, TH E 130(S), SWLY 340(S), W 140(S), N 20(S), NELY 325(S)	BURLINGTON NORTHERN & SANTA FE RAILWAY COMPANY	% PROPERTY TAX DEPARTMENT	PO BOX 961089	FORT WORTH, TX 76161-0089	18,250.00	0	18,250.00 R-2
019-209-29-0-30-21-005.00-0	BRESEE TERRACE ADDITION, Lot 100 - 102	MIDAMERICA PROPERTIES OF PITTSBURG LLC	1035 N HWY 69	FRONTENAC, KS 66763-8100		16,330.00	162,470.00	178,800.00 R-2
019-209-29-0-30-21-004.00-0	BRESEE TERRACE ADDITION, Lot 103 - 105	B&H DEVELOPERS INC	% CJ HUFF	PO BOS 2822	JOPLIN, MO 64803-2822	16,760.00	206,740.00	223,500.00 R-2
019-209-29-0-30-40-015.00-0	MCCORMICK SUBDIV TO MCCRMK 2ND, Lot 142	BOURNONVILLE, JOSEPH L	37 E LAKE RD	FARLINGTON, KS 66734-4043		4,260.00	36,640.00	40,900.00 R-2
019-209-29-0-30-40-016.00-0	MCCORMICK SUBDIV TO MCCRMK 2ND, Lot 141	LETY'S RENTALS LLC	1130 S 200TH ST	PITTSBURG, KS 66762-6828		4,260.00	26,940.00	31,200.00 R-2
019-209-29-0-30-40-017.00-0	MCCORMICK SUBDIV TO MCCRMK 2ND, Lot 140 - A	GRONAU, MICHAEL J; GRONAU, EMILY A	330 E 630TH AVE	GIRARD, KS 66743-9405		4,260.00	58,740.00	63,000.00 R-2
019-209-29-0-30-40-018.00-0	MCCORMICK 2ND ADDITION, Lot 140	HOHENSINNER, ELAINE	755 LIMIT ST	LEAVENWORTH, KS 66048-6713		5,280.00	56,620.00	61,900.00 R-2
019-209-29-0-30-40-019.00-0	MCCORMICK SUBDIV TO MCCRMK 2ND, LTS 138, 138-A, 139.	DODSON, JAIMI LEA	1410 BITNER TER	PITTSBURG, KS 66762-6146		14,040.00	45,960.00	60,000.00 R-2
019-209-29-0-30-41-011.00-0	MCCORMICK 2ND ADDITION, Lot 137	SCHARTZ, RICHARD H	501 E QUINCY ST	PITTSBURG, KS 66762-5934		5,280.00	61,620.00	66,900.00 R-2
019-209-29-0-30-32-008.00-0	MCCORMICK SUBDIV TO MCCRMK 2ND, Lot 62,62A,63	FAMILY AND CHILDREN TOGETHER INC	911 E CENTENNIAL DR	PITTSBURG, KS 66762-6601		27,740.00	0	27,740.00 R-2
019-209-29-0-20-28-010.00-0	ROGERS COMPANY 2ND ADDITION, BLOCK 11, Lot 5	CAPGROW HOLDINGS JV SUB I LLC	320 W OHIO ST STE 650 N	CHICAGO, IL 60654-6566		5,670.00	136,330.00	142,000.00 R-2
019-209-29-0-30-42-001.00-0	S29 , T30 , R25 , BEG 44' S NE COR LT 80, 1ST SANTA FE ADD, TH S 220(S), SWLY 50(S), W 125(S), NELY 305, TO POB	BURLINGTON NORTHERN & SANTA FE RAILWAY COMPANY	% PROPERTY TAX DEPARTMENT	PO BOX 961089	FORT WORTH, TX 76161-0089	8,220.00	0	8,220.00 R-2
019-209-29-0-30-16-004.00-0	SANTA FE 1ST ADDITION, Lot 98	O'MALLEY, PHILLIP H LIVING TRUST	615 S BROADWAY ST	PITTSBURG, KS 66762-5476		4,510.00	30,190.00	34,700.00 R-2
019-209-29-0-30-16-003.00-0	SANTA FE 1ST ADDITION, Lot 95 - 97	TWOMBLY, ARCHIE O; TWOMBLY, GLEN A	% TWOMBLY, GLEN	4601 OAK DR	JOPLIN, MO 64804-5242	11,240.00	13,060.00	24,300.00 R-2

019-209-29-0-30-15-007.00-0	SANTA FE 1ST ADDITION, N 80' LT 94.	CHANEY, CHRISTINA	PO BOX 1442	PITTSBURG, KS 66762-1442		3,020.00	0	3,020.00 R-2
019-209-29-0-30-15-006.00-0	SANTA FE 1ST ADDITION, Lot 93	CHANEY, CHRISTINA	PO BOX 1442	PITTSBURG, KS 66762-1442		4,110.00	38,190.00	42,300.00 R-2
019-209-29-0-30-15-005.00-0	SANTA FE 1ST ADDITION, Lot 92	BITNER, STEVEN R & KRISTI J	702 S BROADWAY ST STE A	PITTSBURG, KS 66762-5408		4,110.00	33,290.00	37,400.00 R-2
019-209-29-0-30-15-005.00-A	SANTA FE 1ST ADDITION, Lot 91	BITNER, STEVEN R & KRISTI J	702 S BROADWAY ST STE A	PITTSBURG, KS 66762-5408		4,110.00	0	4,110.00 R-2
019-209-29-0-30-15-004.00-0	SANTA FE 1ST ADDITION, Lot 90	CICHON, SCOTT G	210 E WASHINGTON ST	PITTSBURG, KS 66762-5318		4,110.00	36,790.00	40,900.00 R-2
019-209-29-0-30-15-003.00-0	SANTA FE 1ST ADDITION, Lot 89	SHATTUCK, CARRIE L	212 E WASHINGTON ST	PITTSBURG, KS 66762-5318		4,110.00	67,890.00	72,000.00 R-2
019-209-29-0-30-13-005.00-0	BRESEE TERRACE ADDITION, Lot 57, 58	TUNIS, THEODORE A	406 E WASHINGTON ST	PITTSBURG, KS 66762-5343		7,840.00	23,860.00	31,700.00 R-2
019-209-29-0-30-13-004.00-0	BRESEE TERRACE ADDITION, Lot 59	MULLEN, BRUCE A	328 W STATE ST	ERIE, KS 66733-1036		4,510.00	37,090.00	41,600.00 R-2
019-209-29-0-30-13-003.00-0	BRESEE TERRACE ADDITION, Lot 60	COLTHARP, KENT; COLTHARP, JUDY	28011 SUMAC RD	ASBURY, MO 64832-8216		4,510.00	0	4,510.00 R-2
019-209-29-0-30-13-003.01-0	BRESEE TERRACE ADDITION, Lot 61	YOAKAM, THOMAS A & MICHELLE M	PO BOX 1445	PITTSBURG, KS 66762-1445		4,510.00	37,490.00	42,000.00 R-2
019-209-29-0-30-13-002.00-0	BRESEE TERRACE ADDITION, Lot 62	CURRAN, ANGELLA J	414 E WASHINGTON ST	PITTSBURG, KS 66762-5343		4,510.00	38,990.00	43,500.00 R-2
019-209-29-0-30-13-001.00-0	BRESEE TERRACE ADDITION, Lot 63	MCGUIRE, RUDY D; MCGUIRE, SUSAN, KATZER, CHRISTOPHER	416 E WASHINGTON ST	PITTSBURG, KS 66762-5343		4,510.00	89,990.00	94,500.00 R-2
019-209-29-0-30-12-009.00-0	BRESEE TERRACE ADDITION, Lot 64	PETERSON, DAVID L & BEVERLY ENGLE	2704 E 8TH ST	PITTSBURG, KS 66762-8458		4,510.00	36,490.00	41,000.00 R-2
019-209-29-0-30-05-005.00-0	SANTA FE 1ST ADDITION, LT 15, LESS W 1' AND ALL LT 14.	DENNIS, ANGIE; DENNIS, THOMAS II	205 E PARK ST	PITTSBURG, KS 66762-5328		5,960.00	33,060.00	39,020.00 R-2
019-209-29-0-30-03-002.00-0	S29 , T30 , R25 , ACRES 1.4 , BEG E/L JOPLIN ST AND N/L WASHINGTON ST, TH E 104.5, NELY ALG SEK RR 3 76.10, W 275.46, S	SEK RECYCLING INC	PO BOX 1965	PITTSBURG, KS 66762-1965		14,040.00	265,600.00	279,640.00 R-2
019-209-29-0-30-06-002.00-0	SANTA FE 1ST ADDITION, LT 18, LESS N 35'.	FERNANDEZ, OBDULIO; FERNANDEZ, JASFINA	107 E PARK ST	PITTSBURG, KS 66762-5313		3,080.00	21,080.00	24,160.00 R-2
019-209-29-0-30-24-009.00-0	MCCORMICK SUBDIV TO MCCRMK 2ND, W 6' LT 17, ALL LT 18 AND E 11' LT 19.	TITSWORTH, TODD WESLEY; MELLNICK, STEVEN S	804 E 9TH ST	PITTSBURG, KS 66762-4221		5,540.00	32,860.00	38,400.00 R-2
019-209-29-0-30-24-010.00-0	MCCORMICK SUBDIV TO MCCRMK 2ND, E 37' LT 17 AND ALL LT 16.	CRONISTER, FRANK L; CRONISTER, JANIS L	413 E MONROE ST	PITTSBURG, KS 66762-5448		6,970.00	76,130.00	83,100.00 R-2
019-209-29-0-30-32-013.00-0	MCCORMICK SUBDIV TO MCCRMK 2ND, N 80' LTS 56, 56A.	SANDBERG, LARRY G	505 KENNEDY ST	FRONTENAC, KS 66763-2309		4,780.00	68,020.00	72,800.00 R-2
019-209-29-0-30-14-006.00-0	SANTA FE 1ST ADDITION, Lot 85, 86	TRINITY BAPTIST CHURCH	301 E WASHINGTON ST	PITTSBURG, KS 66762-5319		10,690.00	19,530.00	30,220.00 R-2
019-209-29-0-30-14-005.00-0	SANTA FE 1ST ADDITION, Lot 84	MICHAEL, RANDY WAYNE & JEAN ELIZABETH	306 E WASHINGTON ST	PITTSBURG, KS 66762-5320		4,110.00	29,790.00	33,900.00 R-2
019-209-29-0-30-14-004.00-0	SANTA FE 1ST ADDITION, Lot 83	SCHOLES, KAY	308 E WASHINGTON ST	PITTSBURG, KS 66762-5320		4,110.00	37,890.00	42,000.00 R-2
019-209-29-0-30-14-003.00-0	SANTA FE 1ST ADDITION, Lot 82	HABITAT FOR HUMANITY OF CRAWFORD COUNTY INC	PO BOX 724	PITTSBURG, KS 66762-0724		4,110.00	0	4,110.00 R-2
019-209-29-0-30-18-003.00-0	SANTA FE 1ST ADDITION, Lot 132	LUCKY-BUT PROPERTIES LLC	% BUTLER, BLAKE	803 TWIN LAKES DR	PITTSBURG, KS 66762-6139	4,110.00	22,000.00	26,110.00 R-2
019-209-29-0-30-08-005.00-0	SANTA FE 1ST ADDITION, W 16.33' LT 39 AND ALL LT 40.	SPH CAPITAL PROPERTIES LLC	1102 BLUEBIRD LN	PITTSBURG, KS 66762-6105		5,240.00	67,560.00	72,800.00 R-2
019-209-29-0-30-08-004.00-0	SANTA FE 1ST ADDITION, W1/2 LT 38 AND E 28.16' LT 39.	CARLAND, KELLY M; CARLAND, LINDA E	PO BOX 356	ALTAMONT, KS 67330-0356		4,510.00	45,790.00	50,300.00 R-2
019-209-29-0-30-26-011.00-0	SANTA FE 2ND ADDITION, Lot 14, 15	BITNER, STEVEN R & KRISTI J	702 S BROADWAY ST STE A	PITTSBURG, KS 66762-5408		12,530.00	59,070.00	71,600.00 R-2
019-209-29-0-30-31-004.00-0	SANTA FE 2ND ADDITION, Lot 58, 59	CARVER SOCIAL LEAGUE	C/O DONNA JACKSON CAMPBELL-BRICE	8407 E 55TH ST	KANSAS CITY, MO 64129-2613	23,350.00	1,070.00	24,420.00 RP-3
019-209-29-0-30-36-010.00-0	SANTA FE 2ND ADDITION, LT 72, LESS S 4.8'.	ELM STREET RENTALS INC	PO BOX 93	GIRARD, KS 66743-0093		5,220.00	84,780.00	90,000.00 RP-3
019-209-29-0-30-37-003.00-0	SANTA FE 2ND ADDITION, Lot 93	MASON, SANDRA SUE	1108 S ELM ST	PITTSBURG, KS 66762-5805		6,380.00	29,120.00	35,500.00 RP-3
019-209-29-0-30-31-006.00-0	SANTA FE 2ND ADDITION, Lot 66, 67	SEWARD RENTALS LLC	1202 E 4TH ST	PITTSBURG, KS 66762-4406		42,270.00	0	42,270.00 RP-3
019-209-29-0-30-31-005.00-0	SANTA FE 2ND ADDITION, Lot 60, 61	JAX LAB LLC	313 N BROADWAY ST	PITTSBURG, KS 66762-4806		23,520.00	0	23,520.00 RP-3
019-209-29-0-30-31-002.00-0	SANTA FE 2ND ADDITION, Lot 56	BITNER, SCOTTY J; BITNER, PHYLLIS J	306 N 9TH ST	ARMA, KS 66712-9520		9,020.00	157,880.00	166,900.00 RP-3
019-209-29-0-30-39-009.00-0	SANTA FE 2ND ADDITION, S 25' LT 81 AND ALL LT 82.	COLLINS, JUDITH ANN	509 N SUMMIT ST	GIRARD, KS 66743-1130		7,720.00	60,280.00	68,000.00 RP-3
019-209-29-0-30-31-003.00-0	SANTA FE 2ND ADDITION, Lot 57	LOUGHMILLER, THOMAS E; LOUGHMILLER, DEANNA S	511 PEARL ST	PITTSBURG, KS 66762-6438		9,020.00	14,980.00	24,000.00 RP-3
019-209-29-0-30-37-014.00-0	SANTA FE 2ND ADDITION, W 60' OF E 140' LTS 99 THRU 101 LESS ROW	BITNER, STEVEN R	702 S BROADWAY ST STE A	PITTSBURG, KS 66762-5408		7,060.00	109,350.00	116,410.00 RP-3
019-209-29-0-30-37-018.00-0	SANTA FE 2ND ADDITION, N 43' OF E 80' LT 99.	HALL, SEAN RB I & SARA	503 S DITTMAN ST	FRONTENAC, KS 66763-2325		3,710.00	21,990.00	25,700.00 RP-3
019-209-29-0-30-39-004.00-0	SANTA FE 2ND ADDITION, Lot 87	DUNCAN HOUSING LLC	3004 OAKVIEW DR	PITTSBURG, KS 66762-6641		5,640.00	16,460.00	22,100.00 RP-3
019-209-29-0-30-39-005.00-0	SANTA FE 2ND ADDITION, Lot 88	DUNCAN HOUSING LLC	3004 OAKVIEW DR	PITTSBURG, KS 66762-6641		5,640.00	36,260.00	41,900.00 RP-3
019-209-29-0-30-37-017.00-0	SANTA FE 2ND ADDITION, S 7' OF E 80' LT 99 AND N 33' OF E 80' LT 100.	O'MALLEY, PHILLIP H LIVING TRUST	615 S BROADWAY ST	PITTSBURG, KS 66762-5476		3,530.00	31,270.00	34,800.00 RP-3
019-209-29-0-30-39-002.00-0	SANTA FE 2ND ADDITION, N 33 1/3' LT 85.	RICHARD, LARRY L; RICHARD, KATHRYN S	502 E 630TH AVE	ARMA, KS 66712		3,380.00	24,420.00	27,800.00 RP-3
019-209-29-0-30-31-001.00-0	SANTA FE 2ND ADDITION, Lot 62	SEWARD RENTALS LLC	1202 E 4TH ST	PITTSBURG, KS 66762-4406		22,490.00	0	22,490.00 RP-3
019-209-29-0-30-36-010.01-0	SANTA FE 2ND ADDITION, E 92.5' LT 73 AND S 4.8' OF E 92.5' LT 72.	BROYLES, CHARLES L & HELEN R REVOCABLE TRUST	1305 CEDAR CREST DR	PITTSBURG, KS 66762-7603		4,820.00	43,980.00	48,800.00 RP-3
019-209-29-0-30-36-006.00-0	SANTA FE 2ND ADDITION, LT 79, LESS E 65' & ALL LT 78.	ORIZOM PROPERTIES LLC	% BATTAGLIA, CHRISTOPHER	2911 E 20TH ST	PITTSBURG, KS 66762-8574	18,820.00	137,580.00	156,400.00 RP-3
019-209-30-0-10-13-005.00-0	PITTSBURG ORIGINAL TOWN, N 44' LT 407, 386, BLK 32, & BEG SE COR LT 385, TH W 45, NELY 48(S), S 15, TO POB & VAC Â AL	CITY OF PITTSBURG	PO BOX 688	PITTSBURG, KS 66762-0688		17,760.00	0	17,760.00
019-204-20-0-20-30-017.00-0	DEMINGS SUBDIV 1ST ADD N PIT, ALL LTS 6 THRU 11 & S1/2 LT 12 Â OF THE NORTH PITTSBURG 1ST ADD & VAC ALLEY ALLEY I	CREEL, MICHAEL D & DONNA DIANE	C/O O'REILLY 138	PO BOX 06116	CHICAGO, IL 60606-0116	158,910.00	289,200.00	448,110.00 CP-2
019-204-19-0-40-01-003.00-0	PITTSBURG TOWN CO 3RD ADDITION, BLOCK 1, Lot 10 - 14	CDL ELECTRIC COMPANY INC	1308 N WALNUT ST	PITTSBURG, KS 66762-3034		13,980.00	12,200.00	26,180.00 CP-2
019-204-19-0-10-12-003.00-0	NESCH ADDITION, S 15' LT 47 AND ALL LT 46.	BROWN, SHAWN M	1406 N PINE ST	PITTSBURG, KS 66762-3031		10,160.00	49,620.00	59,780.00 CP-2
019-204-20-0-40-27-004.00-0	PLAYTERS 2ND ADDITION, BLOCK 5, Lot 14	MCCORMICK, CHERYL A	2604 E 12TH ST	PITTSBURG, KS 66762-8466		3,580.00	30,820.00	34,400.00 R-1C
019-204-20-0-40-27-003.00-0	PLAYTERS 2ND ADDITION, BLOCK 5, Lot 13	SNYDER'S ENTERPRISES LLC	1285 KELLY LN	DUBUQUE, IA 52003-8542		3,580.00	16,420.00	20,000.00 R-1C
019-204-20-0-40-21-015.01-0	PLAYTERS 2ND ADDITION, BLOCK 2, Lot 21	BROOKSHER, MELINDA K	210 S FULTON AVE	MULBERRY, KS 66756-4252		3,580.00	0	3,580.00 R-1C
019-204-20-0-30-20-009.00-0	PITTSBURG ORIGINAL TOWN, BLOCK 2, Lot 91	T&K RENTALS LLC	1308 N WALNUT ST	PITTSBURG, KS 66762-3034		4,450.00	37,850.00	42,300.00 R-2
019-204-20-0-30-20-007.00-0	PITTSBURG ORIGINAL TOWN, BLOCK 2, Lot 173 - 175	UNITED STATES OF AMERICA	300 W PERSHING RD STE 251	KANSAS CITY, MO 64108-9995		18,580.00	608,270.00	626,850.00 R-2
019-204-20-0-30-14-015.00-0	PITTSBURG TOWN CO 4TH ADDITION, S 52' LT 1 AND S 52' OF E 20' LT 2, BLK 10.	O'MALLEY, PHILLIP H LIVING TRUST	615 S BROADWAY ST	PITTSBURG, KS 66762-5476		2,410.00	13,590.00	16,000.00 R-2
019-204-20-0-30-15-007.00-0	PITTSBURG TOWN CO 4TH ADDITION, S 50' OF N 101' LTS 10 THRU 12, BLK 11.	BERRY, ROBERT C	810 N JOPLIN ST	PITTSBURG, KS 66762-4151		3,110.00	16,690.00	19,800.00 R-2
019-204-20-0-30-02-005.00-0	PITTSBURG TOWN CO 4TH ADDITION, N 64' LT 13 AND N 64' OF W 24' Â LT 14, BLK 4.	HECKERT, MICHAEL; HECKERT, KIMBERLY A	1010 S CATALPA ST	PITTSBURG, KS 66762-5506		2,880.00	33,620.00	36,500.00 R-2
019-204-20-0-30-14-012.00-0	PITTSBURG TOWN CO 4TH ADDITION, E1/2 LT 19, ALL LT 20 AND W1/2 Â LT 21, BLK 10.	JOHNS, ROY A & DELLA M	513 E 8TH ST	PITTSBURG, KS 66762-4128		4,070.00	32,480.00	36,550.00 R-2
019-204-20-0-30-03-006.00-0	PITTSBURG TOWN CO 4TH ADDITION , N 37' OF S 77' LTS 10 THRU 12, Â BLK 5.	JORDAN, BRENT SCOTT	3419 CHERYL LN	JOPLIN, MO 64804-5506		2,580.00	0	2,580.00 R-2
019-204-20-0-30-10-002.00-0	PITTSBURG TOWN CO 4TH ADDITION, BLOCK 6, Lot 6 - 12	FINN, LARRY J REVOCABLE TRUST	420 E 10TH ST	PITTSBURG, KS 66762-4135		11,280.00	125,420.00	136,700.00 R-2
019-204-20-0-30-10-001.00-0	PITTSBURG TOWN CO 4TH ADDITION, BLOCK 6, Lot 1 - 5	FINN, LARRY J REVOCABLE TRUST	420 E 10TH ST	PITTSBURG, KS 66762-4135		8,610.00	131,090.00	139,700.00 R-2
019-204-20-0-30-11-007.00-0	PITTSBURG TOWN CO 4TH ADDITION, N1/2 LTS 11, 12, BLK 7.	RAHMANI, KAWA	506 FORT COUCH RD	PITTSBURGH, PA 15241-2019		3,290.00	18,710.00	22,000.00 R-2
019-204-20-0-30-11-006.00-0	PITTSBURG TOWN CO 4TH ADDITION, BLOCK 7, Lot 9, 10	ESTES, LINDA C	10708 W 61ST ST	SHAWNEE, KS 66203-2916		4,070.00	61,030.00	65,100.00 R-2
019-204-20-0-30-11-005.00-0	PITTSBURG TOWN CO 4TH ADDITION, W1/2 LT 7 AND ALL LT 8, BLK 7.	ROSS, STANLEY D	PO BOX 1238	PITTSBURG, KS 66762-1238		3,380.00	12,820.00	16,200.00 R-2
019-204-20-0-30-11-004.00-0	PITTSBURG TOWN CO 4TH ADDITION, E1/2 LT 7 AND ALL LT 6, BLK 7.	HIATT, CHESTER D & NORMA D	1908 S LOCUST ST	PITTSBURG, KS 66762-6228		3,380.00	36,620.00	40,000.00 R-2
019-204-20-0-30-11-003.00-0	PITTSBURG TOWN CO 4TH ADDITION, BLOCK 7, Lot 4, 5	WALROD, MICHELLE	211 W 19TH ST	PITTSBURG, KS 66762-2804		4,070.00	19,230.00	23,300.00 R-2
019-204-20-0-30-11-002.00-0	PITTSBURG TOWN CO 4TH ADDITION, W 20' LT 2 AND ALL LT 3, BLK 7.	MEULBROEK, SANG S	1615 DOVE DR	GARLAND, TX 75040-8205		3,810.00	27,990.00	31,800.00 R-2
019-204-20-0-30-11-001.00-0	PITTSBURG TOWN CO 4TH ADDITION, E 10' LT 2 AND ALL LT 1, BLK 7.	THRELFALL, SALLY J	PO BOX 1634	PITTSBURG, KS 66762-1634		3,540.00	29,560.00	33,100.00 R-2
019-204-20-0-30-12-007.00-0	PITTSBURG TOWN CO 4TH ADDITION, PT LTS 8 THRU 12, BLK 8, DAF; BEG NW COR LT 12, TH E 122.5, S 142, W 37.5, N 75, W 2	WILLIAMS, JACOB F; WEIR, AVA M	PO BOX 1570	PITTSBURG, KS 66762-1570		5,880.00	12,220.00	18,100.00 R-2
019-204-20-0-30-20-011.00-0	PITTSBURG ORIGINAL TOWN, BLOCK 2, Lot 89	ORENDER, DONALD P & SHIRLEY M	707 N ELM ST	PITTSBURG, KS 66762-4031		4,450.00	50,350.00	54,800.00 R-2
019-204-20-0-30-20-006.00-0	PITTSBURG ORIGINAL TOWN, LT 176, BLK 2; ALSO S 10' LT 12, 1ST ADD OF FRAC BLK 2.	BROADWAY LUMBER CO INC	1304 S BROADWAY ST	PITTSBURG, KS 66762-5836		11,320.00	43,380.00	54,700.00 R-2
019-204-20-0-30-15-004.00-0	PITTSBURG TOWN CO 4TH ADDITION, E1/2 LT 8 AND ALL LT 7, BLK 11.	PEPPER, TERRY LEE; PEPPER, VERA ELLEN	410 E 9TH ST	PITTSBURG, KS 66762-4131		3,380.00	32,620.00	36,000.00 R-2
019-204-20-0-30-15-003.00-0	PITTSBURG TOWN CO 4TH ADDITION, BLOCK 11, Lot 5, 6	HAWN, ANTHONY	414 E 9TH ST	PITTSBURG, KS 66762-4131		4,070.00	7,640.00	11,710.00 R-2
019-204-20-0-30-17-001.00-0	PITTSBURG TOWN CO 1ST ADDITION, ACRES 2.2, E 17' LT 20, ALL LTS 1 - 14, 21 - 28, ALL IN BLK 9; E 217 ' VAC ALLEY IN BLK 9 Â	CATHOLIC DIOCESE OF WICHITA	424 N BROADWAY ST	WICHITA, KS 67202-2310		81,000.00	2,998,500.00	3,079,500.00 R-2
019-204-20-0-30-14-007.00-0	PITTSBURG TOWN CO 4TH ADDITION, S 40' LTS 11, 12 AND S 40' OF W 22.5' LT 10, BLK 10.	LAKE, ALEXANDER	810 N GRAND ST	PITTSBURG, KS 66762-4143		2,660.00	23,240.00	25,900.00 R-2
019-204-20-0-30-24-004.00-0	PITTSBURG TOWN CO 2ND ADDITION, ALL LT 8, BLK 2.	LINVILLE, REX & LAURA REVOCABLE TRUST	PO BOX 298	PITTSBURG, KS 66762-0298		4,200.00	148,600.00	152,800.00 R-2
019-204-20-0-30-15-002.00-0	PITTSBURG TOWN CO 4TH ADDITION, BLOCK 11, Lot 3, 4	MCLEOD, MICHELLE A; PEAK, CHRISTOPHER J	1025 E HIGHLAND AVE	CARTHAGE, MO 64836-3133		4,070.00	75,930.00	80,000.00 R-2
019-204-20-0-30-15-001.00-0	PITTSBURG TOWN CO 4TH ADDITION, BLOCK 11, Lot 1, 2	FINN, LARRY J REVOCABLE TRUST	420 E 10TH ST	PITTSBURG, KS 66762-4135		5,500.00	0	5,500.00 R-2
019-204-20-0-30-04-009.01-0	PITTSBURG TOWN CO 1ST ADDITION, S 59' OF E 10' LT 24 AND S 59' Â LTS 25 THRU 28, BLK 2.	HOUSE, ALBERTA	319 E 10TH ST	PITTSBURG, KS 66762-4027		4,580.00	53,320.00	57,900.00 R-2
019-204-20-0-30-08-002.00-0	PITTSBURG TOWN CO 1ST ADDITION, BEG 125' S NW COR LT 12, BLK 6, TH E 9, SELY TO PT 20' E SW COR LT 11, W 45, N 15, TO	CITY OF PITTSBURG	PO BOX 688	PITTSBURG, KS 66762-0688		350	0	350 R-2
019-204-20-0-30-10-005.00-0	PITTSBURG TOWN CO 4TH ADDITION, BLOCK 6, Lot 15, 16	FINN, LARRY J REVOCABLE TRUST	420 E 10TH ST	PITTSBURG, KS 66762-4135		4,070.00	38,130.00	42,200.00 R-2
019-204-20-0-30-10-006.00-0	PITTSBURG TOWN CO 4TH ADDITION, W1/2 LT 18 AND ALL LT 17, BLK 6.	FINN, LARRY J REVOCABLE TRUST	420 E 10TH ST	PITTSBURG, KS 66762-4135		3,180.00	2,300.00	5,480.00 R-2
019-204-20-0-30-10-007.00-0	PITTSBURG TOWN CO 4TH ADDITION, E1/2 LT 18, ALL LTS 19, 20 AND Â W 13' LT 21, BLK 6.	FINN, LARRY J REVOCABLE TRUST	420 E 10TH ST	PITTSBURG, KS 66762-4135		10,820.00	336,480.00	347,300.00 R-2
019-204-20-0-30-10-009.00-0	PITTSBURG TOWN CO 4TH ADDITION, E 12' LT 21 AND ALL LT 22, BLK Â 6.	FINN, LARRY J REVOCABLE TRUST	420 E 10TH ST	PITTSBURG, KS 66762-4135		3,380.00	0	3,380.00 R-2
019-204-20-0-30-10-011.00-0	PITTSBURG TOWN CO 4TH ADDITION, N 50' LTS 23, 24, BLK 6.	FINN, LARRY J REVOCABLE TRUST	420 E 10TH ST	PITTSBURG, KS 66762-4135		2,600.00	27,600.00	30,200.00 R-2
019-204-20-0-30-11-010.00-0	PITTSBURG TOWN CO 4TH ADDITION, N 80' LT 13 AND N 80' W1/2 LT 14, BLK 7.	QUINCY REAL ESTATE LLC	% BURLESON, PATRICIA	419 W 10TH ST	PITTSBURG, KS 66762-3740	3,040.00	27,960.00	31,000.00 R-2
019-204-20-0-30-11-011.00-0	PITTSBURG TOWN CO 4TH ADDITION, S 60' LT 13; LT 14, LESS N 80' Â OF W1/2 AND W 9' LT 15, BLK 7 .	STEWART, DAVID J; STEWART SHANDA D	772 190TH ST	FORT SCOTT, KS 66701-8786		3,960.00	35,840.00	39,800.00 R-2
019-204-20-0-30-11-011.01-0	PITTSBURG TOWN CO 4TH ADDITION, E 16' LT 15 AND W 22.6' LT 16, Â BLK 7.	ASB PROPERTIES LLC	11360 TREGO RD	SAINT PAUL, KS 66771-3146		4,530.00	62,240.00	66,770.00 R-2
019-204-20-0-30-11-011.02-0	PITTSBURG TOWN CO 4TH ADDITION, E 2.4' LT 16, ALL LT 17 AND W 11.3' LT 18, BLK 7.	COMPTON, THOMAS F, Jr,; COMPTON, SHARON S	509 E 9TH ST	PITTSBURG, KS 66762-4132		4,530.00	75,070.00	79,600.00 R-2
019-204-20-0-30-15-008.00-0	PITTSBURG TOWN CO 4TH ADDITION, S 39' LTS 10 THRU 12, BLK 11.	BERRY, ROBERT C & VICKY LYNN BREWER	808 N JOPLIN ST	PITTSBURG, KS 66762-4151		2,660.00	11,140.00	13,800.00 R-2
019-204-20-0-30-22-005.00-0	PITTSBURG TOWN CO 2ND ADDITION, BLOCK 4, Lot 8	HALL, KEVIN R & AMY L	862 S 200TH ST	PITTSBURG, KS 66762-5362		4,200.00	20,500.00	24,700.00 R-2
019-204-20-0-30-11-015.00-0	PITTSBURG TOWN CO 4TH ADDITION, N 55' LTS 23, 24, BLK 7.	NEWPORT, WILMA	903 N SMELTER ST	PITTSBURG, KS 66762-4239		2,770.00	13,330.00	16,100.00 R-2

019-204-20-0-30-12-010.00-0	PITTSBURG TOWN CO 4TH ADDITION, W 7.5' LT 14 AND ALL LT 13, BLK 8.	FINCHER, KYLE M	2008 COUNTRYSIDE DR	PITTSBURG, KS 66762-3526		3,380.00	21,420.00	24,800.00	R-2
019-204-20-0-30-20-008.00-0	PITTSBURG ORIGINAL TOWN, BLOCK 2, Lot 92	T&K RENTALS LLC	1308 N WALNUT ST	PITTSBURG, KS 66762-3034		4,460.00	58,940.00	63,400.00	R-2
019-204-20-0-30-22-012.00-0	PITTSBURG TOWN CO 4TH ADDITION, S 45' LT 2, FRAC BLK 4.	WINN, VIRGIL L & JUDY P	%COMMERCE TRUST CO.	1345 E BATTLEFIELD ST	SPRINGFIELD, MO 65804-3603	3,930.00	66,070.00	70,000.00	R-2
019-204-20-0-30-22-004.00-0	PITTSBURG TOWN CO 4TH ADDITION, LT 4, FRAC BLK 4.	CATRON, JON; CATRON, DIANA	710 N JOPLIN ST	PITTSBURG, KS 66762-4149		4,200.00	27,230.00	31,430.00	R-2
019-204-20-0-30-13-012.00-0	PITTSBURG TOWN CO 4TH ADDITION, S 90' LT 22 AND W 17.5' OF S 90' LT 23, BLK 9.	COWARDIN, MONTY E; COWARDIN, DIANA M	2309 SUNSET DR	BAXTER SPRINGS, KS 66713-2340		2,030.00	0	2,030.00	R-2
019-204-20-0-30-10-003.00-0	PITTSBURG TOWN CO 4TH ADDITION, BLOCK 6, Lot 13	LARRY, FINN J REVOCABLE TRUST	420 E 10TH ST	PITTSBURG, KS 66762-4135		3,010.00	0	3,010.00	R-2
019-204-19-0-40-02-001.00-0	PITTSBURG TOWN CO 3RD ADDITION, ACRES 1.5, ALL LTS 34 THRU 47, BLK 1 AND S1/2 VAC 12TH STR ADJ SD LT S.	THE SPEARS GROUP INC	607 S 200TH ST	PITTSBURG, KS 66762-7210		27,850.00	184,180.00	212,030.00	IP-3
019-204-19-0-10-14-001.00-0	K&T COAL CO 4TH ADDITION, ACRES 9.9, BEG 1720'(S) S & 900'(S) W NE COR NE1/4, TH S 700', SWLY 365'(S), W 110'(S), S 30'(	CITY OF PITTSBURG	PO BOX 688	PITTSBURG, KS 66762-0688		40,370.00	653,300.00	693,670.00	IP-3
019-204-19-0-40-07-001.00-A	PITTSBURG TOWN CO 3RD ADDITION, LTS 24 THRU 26, LYG S ROW, BLK Â 3.	CITY OF PITTSBURG	PO BOX 688	PITTSBURG, KS 66762-0688		1,910.00	0	1,910.00	RP-3
019-204-19-0-40-40-005.00-0	GOFFS WEST ADDITION, BLOCK 2, Lot 7, 8	USD 250	PO BOX 75	PITTSBURG, KS 66762-0075		3,740.00	0	3,740.00	RP-3
019-204-19-0-40-25-001.00-0	GOFFS WEST ADDITION, E 40' LTS 14 THRU 17, BLK 4.	WELLS FARGO BANK NA	3476 STATEVIEW BLVD	FORT MILL, SC 29715-7203		2,420.00	27,380.00	29,800.00	RP-3
019-204-19-0-40-20-005.00-0	PITTSBURG TOWN CO 3RD ADDITION, BLOCK 9, Lot 12, 13	NUZUM, SCOTT E	211 W 9TH ST	PITTSBURG, KS 66762-3829		3,200.00	44,280.00	47,480.00	RP-3
019-204-19-0-40-20-004.00-0	PITTSBURG TOWN CO 3RD ADDITION, BLOCK 9, Lot 10, 11	SCRIPSICK, CHRISTOPHER A; SCRIPSICK, KIMBERLEE	3203 GRAND OAKS DR	PITTSBURG, KS 66762-8738		3,200.00	18,800.00	22,000.00	RP-3
019-204-19-0-40-20-003.00-0	PITTSBURG TOWN CO 3RD ADDITION, BLOCK 9, Lot 8, 9	GABEHART, GERALD LEIGH; GABEHART, MEGAN	209 LONG AVE	GIRARD, KS 66743-2183		3,200.00	41,200.00	44,400.00	RP-3
019-204-19-0-40-20-002.00-0	PITTSBURG TOWN CO 3RD ADDITION, BLOCK 9, Lot 5 - 7	THENIKL, RICHARD FRANK & SANDRA JEANETTE	636 E 530TH AVE	PITTSBURG, KS 66762-6276		4,460.00	44,540.00	49,000.00	RP-3
019-204-19-0-40-20-001.00-0	PITTSBURG TOWN CO 3RD ADDITION, N 95' LTS 1 THRU 4, BLK 9.	SUMMIT, APRIL L; ROSE, WILLIAM	811 N PINE ST	PITTSBURG, KS 66762-.833		4,740.00	53,260.00	58,000.00	RP-3
019-204-19-0-40-34-008.00-0	PITTSBURG ORIGINAL TOWN, BLOCK 7, Lot 521	GEIGER, TINA L	606 N OLIVE ST	PITTSBURG, KS 66762-3725		3,660.00	70,340.00	74,000.00	RP-3
019-204-19-0-40-10-007.00-0	PITTSBURG TOWN CO 3RD ADDITION, BLOCK 6, Lot 15 - 16	MORAN, BLANCA E	214 W 9TH ST	PITTSBURG, KS 66762-3830		4,480.00	10,490.00	14,970.00	RP-3
019-204-19-0-40-10-007.01-0	PITTSBURG TOWN CO 3RD ADDITION, BLOCK 6, Lot 17, 18	MCKAY, ARYN J	212 W 9TH ST	PITTSBURG, KS 66762-3830		3,200.00	25,980.00	29,180.00	RP-3
019-204-19-0-40-10-008.00-0	PITTSBURG TOWN CO 3RD ADDITION, BLOCK 6, Lot 19 - 23	LIGHTHOUSE TEMPLE CHURCH OF GOD IN CHRIST	202 W 9TH ST	PITTSBURG, KS 66762-3830		8,730.00	0	8,730.00	RP-3
019-204-19-0-40-19-006.00-0	PITTSBURG TOWN CO 3RD ADDITION, BLOCK 10, Lot 21, 22	MARIUCCI, STEVEN L	615 W EUCLID ST	PITTSBURG, KS 66762-4903		3,200.00	22,800.00	26,000.00	RP-3
019-204-19-0-40-24-005.00-0	PITTSBURG ORIGINAL TOWN, W 140' LT 527, BLK 6.	BARTO, DOUGLAS R & BARBARA J REVOCABLE TRUST	4059 N MOUNT CARMEL RD	FRONTENAC, KS 66763-2319		3,200.00	32,000.00	35,200.00	RP-3
019-204-19-0-40-24-009.00-0	PITTSBURG ORIGINAL TOWN, E 60' LTS 525 THRU 527, BLK 6.	LEMARTS LLC	16 FALCON HILLS DR	HIGHLANDS RANCH, CO 80126-2901		3,820.00	24,180.00	28,000.00	RP-3
019-204-19-0-40-10-011.00-0	PITTSBURG TOWN CO 3RD ADDITION, S 63' LTS 1, 2, BLK 6.	HUNT, RICKY D; HUNT, CYNTHIA L	116 WILDFLOWER RD	PITTSBURG, KS 66762-8700		2,350.00	14,250.00	16,600.00	RP-3
019-204-19-0-40-33-014.00-0	PARK PLACE IMPRVMNT 2ND ADDTN, Lot 55	HARRIGAN, LISA G; HARRIGAN, SHAWN M	432 W 6TH ST	PITTSBURG, KS 66762-3709		3,230.00	55,370.00	58,600.00	RP-3
019-204-19-0-40-33-015.00-0	PARK PLACE IMPRVMNT 2ND ADDTN, Lot 54	HUNT, BRIAN R; HUNT, RICKY D	100 S DITTMAN ST	FRONTENAC, KS 66763-2291		3,230.00	25,370.00	28,600.00	RP-3
019-204-19-0-40-19-003.00-0	PITTSBURG TOWN CO 3RD ADDITION, LTS 5 THRU 10, BLK 10, LESS ROW.	CALDWELL, WILLIAM W II; CALDWELL, ALICE MARIE	305 W 9TH ST	PITTSBURG, KS 66762-3732		4,110.00	42,490.00	46,600.00	RP-3
019-204-19-0-40-19-002.00-0	PITTSBURG TOWN CO 3RD ADDITION, BLOCK 10, Lot 3, 4	FORD, HENRY J	620 W KANSAS ST	PITTSBURG, KS 66762-4924		3,070.00	0	3,070.00	RP-3
019-204-19-0-40-24-001.00-0	PITTSBURG TOWN CO 3RD ADDITION, LT 1, FRAC BLK 6.	MCLACHLAN, GERALD R, II	711 N WALNUT ST	PITTSBURG, KS 66762-3839		3,500.00	50,450.00	53,950.00	RP-3
019-204-19-0-40-19-007.00-0	PITTSBURG TOWN CO 3RD ADDITION, BLOCK 10, Lot 23, 24	ARTHUR, GREGG L; ARTHUR, JANICE	308 W 8TH ST	PITTSBURG, KS 66762-3727		3,200.00	32,800.00	36,000.00	RP-3
019-204-19-0-40-19-008.00-0	PITTSBURG TOWN CO 3RD ADDITION, ALL LT 25 AND W 20' LT 26, BLK Â 10.	COOK, EDDIE L	% YOUNGMAN, SHARI- CUST	1 SW PEPPER TREE LN	TOPEKA, KS 66611-2056	2,950.00	40,250.00	43,200.00	RP-3
019-204-19-0-40-34-009.00-0	PITTSBURG ORIGINAL TOWN, W1/3 LTS 519, 520, BLK 7.	HARDESTY, BOB ALBERT; HARDESTY, LARRY LEE	% HARDESTY, MARGARET	310 W 6TH ST	PITTSBURG, KS 66762-3707	3,390.00	70,110.00	73,500.00	RP-3
019-204-19-0-40-33-001.00-0	GOFFS WEST ADDITION, BLOCK 3, Lot 1, 2	HEILIG, BARBARA ANN	401 W 7TH ST	PITTSBURG, KS 66762-3714		3,740.00	21,360.00	25,100.00	RP-3
019-204-19-0-40-34-006.00-0	PITTSBURG ORIGINAL TOWN, W 40' LTS 523, 524, BLK 7.	HELMS, DENNIS A	PO BOX 1776	PITTSBURG, KS 66762-1776		2,280.00	28,620.00	30,900.00	RP-3
019-204-19-0-40-34-005.00-0	PITTSBURG ORIGINAL TOWN, E 60' OF W 100' LTS 523, 524, BLK 7.	CHAPPELL, LAURA L; HYMAN, KEVIN RAY	311 W 7TH ST	PITTSBURG, KS 66762-3712		3,130.00	61,470.00	64,600.00	RP-3
019-204-19-0-40-25-010.00-0	GOFFS WEST ADDITION, E1/2 LT 2 AND ALL LT 1, BLK 4.	GRISSOM, KIMBERLY S; GRISSOM, DENNIS L	9423 NE 50TH ST	WEIR, KS 66781-4121		2,980.00	37,120.00	40,100.00	RP-3
019-204-19-0-40-33-016.00-0	PARK PLACE IMPRVMNT 2ND ADDTN, Lot 53	BICKNELL, DONNA M; PYLE, LARRY R	6896 SE 72ND TER	RIVERTON, KS 66770-5134		3,230.00	35,470.00	38,700.00	RP-3
019-209-30-0-10-15-005.00-0	PITTSBURG ORIGINAL TOWN, S1/2 LT 302, BLK 40, LESS ROW.	FIRST NATIONAL BANK OF GIRARD	PO BOX 6	GIRARD, KS 66743-0006		4,250.00	62,650.00	66,900.00	CP-4
019-204-20-0-30-30-002.00-0	PITTSBURG ORIGINAL TOWN, BLOCK 10, Lot 260	SIMPSON, MICHAEL D; SIMPSON, RUTH ELLEN	637 WINDSOR CIR	PITTSBURG, KS 66762-3569		9,440.00	112,310.00	121,750.00	CP-4
019-204-20-0-30-30-001.00-0	PITTSBURG ORIGINAL TOWN, BLOCK 10, Lot 181 - 184	SOUTHWESTERN BELL TELEPHONE COMPANY	220 SE 6TH AVE RM 540	TOPEKA, KS 66603-3507		0	0	0	CP-4
019-209-30-0-10-01-002.00-0	MILLERS SUBDIV BLK 28 O.T., Lot 1	YOST, CHARLES W & MARY M TRUST AGREEMENT	105 W 4TH ST	PITTSBURG, KS 66762-4801		2,780.00	41,420.00	44,200.00	CP-4
019-204-19-0-40-09-004.00-0	PITTSBURG TOWN CO 3RD ADDITION, S1/2 LT 23 AND ALL LT 22, BLK 7.	BETTEGA, ROBERT A	912 N PINE ST	PITTSBURG, KS 66762-3836		4,170.00	32,530.00	36,700.00	CP-4
019-204-19-0-40-21-001.01-0	PITTSBURG TOWN CO 3RD ADDITION, N1/2 LT 4 AND ALL LTS 1 THRU 3.	CREEL, MICHAEL D & DONNA DIANE	PO BOX 1946	PITTSBURG, KS 66762-1946		16,510.00	165,190.00	181,700.00	CP-4
019-204-20-0-30-18-002.00-0	PITTSBURG TOWN CO 1ST ADDITION, N 6" LT 21 AND ALL LTS 22 THRU Â 24, BLK 10.	9TH STREET SHOPS	118 S WRIGHT ST	FRONTENAC, KS 66763-2268		15,100.00	104,400.00	119,500.00	CP-4
019-204-20-0-30-18-001.00-0	PITTSBURG TOWN CO 1ST ADDITION, BLOCK 10, Lot 1, 2, 3	CATHOLIC DIOCESE OF WICHITA	424 N BROADWAY ST	WICHITA, KS 67202-2310		6,200.00	171,130.00	177,330.00	CP-4
019-204-20-0-30-06-005.00-0	PITTSBURG TOWN CO 1ST ADDITION, N 90' LTS 10 THRU 14, BLK 4.	BITNER, MICHAEL; BITNER, LORI	106 JOHNS CT	FRONTENAC, KS 66763-2176		12,490.00	61,020.00	73,510.00	CP-4
019-204-20-0-30-06-004.00-0	PITTSBURG TOWN CO 1ST ADDITION, BLOCK 4, Lot 8, 9	BITNER, MICHAEL S; BITNER, VIOLA L	106 JOHNS CT	FRONTENAC, KS 66763-2176		6,660.00	32,870.00	39,530.00	CP-4
019-204-20-0-30-06-001.00-0	PITTSBURG TOWN CO 1ST ADDITION, BLOCK 4, Lot 1 - 7	MYERS, SANDRA I	122 E 11TH ST	PITTSBURG, KS 66762-3902		15,380.00	96,380.00	111,760.00	CP-4
019-204-19-0-40-37-011.00-0	PITTSBURG ORIGINAL TOWN, S1/2 LT 277, BLK 16.	LUCKY-BUT PROPERTIES LLC	% BUTLER, BLAKE	803 TWIN LAKES DR	PITTSBURG, KS 66762-6139	4,720.00	78,680.00	83,400.00	CP-4
019-204-19-0-40-48-014.01-0	PITTSBURG ORIGINAL TOWN, LTS 461 AND 462, BLK 19, LESS ROW.	MOOSEY INC	PO BOX 1690	SAPULPA, OK 74067-1690		65,530.00	57,910.00	123,440.00	CP-4
019-209-30-0-10-03-005.00-0	PITTSBURG ORIGINAL TOWN, E1/2 W1/2 LTS 505, 506, BLK 30.	WATCO COMPANIES INC	315 W 3RD ST	PITTSBURG, KS 66762-4706		13,720.00	0	13,720.00	CP-4
019-209-30-0-10-03-004.00-0	PITTSBURG ORIGINAL TOWN, E1/2 LTS 505, 506, BLK 30.	WATCO COMPANIES INC	315 W 3RD ST	PITTSBURG, KS 66762-4706		16,050.00	0	16,050.00	CP-4
019-209-30-0-10-03-002.00-0	PITTSBURG ORIGINAL TOWN, W 50' LTS 463, 464, BLK 30.	KELLOGG, THOMAS C	C/O MATADORE CO	301 W 4TH ST	PITTSBURG, KS 66762-4712	2,780.00	44,060.00	46,840.00	CP-4
019-204-20-0-30-19-006.00-0	PITTSBURG TOWN CO 1ST ADDITION, S1/2 LT 12, FRAC BLK 3.	COMMODORE-BARRY CORPORATION	PO BOX 498	PITTSBURG, KS 66762-0498		4,720.00	0	4,720.00	CP-4
019-209-29-0-20-07-003.00-0	PITTSBURG ORIGINAL TOWN, LT 205, LESS E 63.5' AND LT 206, LESS E 63.5', LESS S 10', Â BLK 34	CROZIER, VERNON V	PO BOX 607	PITTSBURG, KS 66762-0607		10,590.00	88,210.00	98,800.00	CP-4
019-204-20-0-30-07-003.00-0	PITTSBURG TOWN CO 1ST ADDITION, BLOCK 5, Lot 19	SCHROEDER, MARC D; SCHROEDER, TAMMY J	607 S WESTERN AVE	GIRARD, KS 66743-1810		4,720.00	51,830.00	56,550.00	CP-4
019-204-20-0-30-07-008.00-0	PITTSBURG TOWN CO 1ST ADDITION, BLOCK 5, Lot 6 - 9	HENDRICKSON, NANCY A; HENDRICKSON, BRIAN	909 N LOCUST ST	PITTSBURG, KS 66762-4042		7,550.00	76,870.00	84,420.00	CP-4
019-209-30-0-10-13-001.00-0	PITTSBURG ORIGINAL TOWN, ACRES 2.7, BEG NW COR LT 378, BLK 29, TH S 445, SWLY 48(S), W 133, N 75 , W 178, N 205, E 1	CITY OF PITTSBURG	PO BOX 688	PITTSBURG, KS 66762-0688		129,680.00	2,484,450.00	2,614,130.00	CP-4
019-204-20-0-30-31-010.00-0	PITTSBURG ORIGINAL TOWN, BLOCK 15, Lot 249	WILBERT, JAMES A; WILBERT, SHIRLEY J	1801 N FREE KING HWY	PITTSBURG, KS 66762-8479		9,440.00	169,440.00	178,880.00	CP-4
019-204-20-0-30-30-015.00-0	WHITES SUBDIV BLK 10 O.T., Lot 4 - 7	BULOT, RAY G III	810 N BROADWAY ST	PITTSBURG, KS 66762-3921		8,990.00	37,140.00	46,130.00	CP-4
019-209-30-0-10-01-019.00-0	PITTSBURG ORIGINAL TOWN, S 24.1' LT 288 AND N1/2 LT 289, BLK 28.	COBB, ROBERT R; COBB, KARRI R	4019 PARKVIEW DR	PITTSBURG, KS 66762-2305		9,440.00	44,160.00	53,600.00	CP-4
019-209-29-0-20-05-002.00-0	PITTSBURG ORIGINAL TOWN, W 95' LT 151 AND ALL LT 152, BLK 26.	VILELA, RANDOLPH E	PO BOX 208	PITTSBURG, KS 66762-0208		7,440.00	0	7,440.00	CP-4
019-204-20-0-30-30-014.00-0	WHITES SUBDIV BLK 10 O.T., LT 3, LESS W 2' OF S 32'.	DAYLIGHT HOMES INC	% MONSOUR, PIERRE	107 W ADAMS ST	PITTSBURG, KS 66762-5131	2,000.00	14,260.00	16,260.00	CP-4
019-204-19-0-40-22-002.00-0	PITTSBURG ORIGINAL TOWN, ACRES 1.1, LT 349, LESS S 37' OF W 55' AND ALL LTS 350 THRU 352, BLK 4; ALSO LTS 3, 4, BLK 4,	BROADWAY TOWERS INC	700 N PINE ST	PITTSBURG, KS 66762-3852		53,490.00	2,292,640.00	2,346,130.00	CP-4
019-204-19-0-40-22-003.00-0	PITTSBURG ORIGINAL TOWN, S 37' OF W 55' LT 349, BLK 4.	WK EXECUTIVE RENTALS	PO BOX 366	PITTSBURG, KS 66762-0366		2,260.00	148,370.00	150,630.00	CP-4
019-204-19-0-40-35-009.00-0	PITTSBURG ORIGINAL TOWN, BLOCK 8, Lot 361	CITY OF PITTSBURG	PO BOX 688	PITTSBURG, KS 66762-0688		9,440.00	81,350.00	90,790.00	CP-4
019-209-29-0-20-20-001.01-0	ROGERS COMPANY 2ND ADDITION, W 60' OF E 90' LTS 1 THRU 3, S Â 25' OF W 90' LT 3, & W 150' LT 4, BLK 3	TITO ENTERPRISES LLC	PO BOX 718	PITTSBURG, KS 66762-0718		21,680.00	6,080.00	27,760.00	CP-4
019-204-20-0-30-41-008.00-0	PLAYTER AND RHODES SUBDIVISION, LTS 1 THRU 7, LESS N 2' VAC ALLEY ALG N LN.	DOWNTOWN PITTSBURG HOUSING PARTNERS LP	PO BOX 410417	KANSAS CITY, MO 64141-0417		17,080.00	1,199,430.00	1,216,510.00	CP-4
019-204-19-0-40-09-013.00-0	PITTSBURG TOWN CO 3RD ADDITION, LT 6, LESS S .54' AND ALL LT 5, BLK 7.	COWGUILL, CURT	913 N BROADWAY ST	PITTSBURG, KS 66762-3907		9,250.00	57,530.00	66,780.00	CP-4
019-204-19-0-40-09-005.00-0	PITTSBURG TOWN CO 3RD ADDITION, N1/2 LT 20 AND ALL LT 21, BLK 7.	WILEY, TOMI	910 N PINE ST	PITTSBURG, KS 66762-3836		4,170.00	50,730.00	54,900.00	CP-4
019-209-30-0-10-03-001.00-0	PITTSBURG ORIGINAL TOWN, E 120' LTS 463, 464, BLK 30, LESS ROW.	JOHNSON, JEREMY	311 N WALNUT ST	PITTSBURG, KS 66762-4731		7,030.00	78,280.00	85,310.00	CP-4
019-209-30-0-10-38-004.00-0	PLAYTER SUBDIV OF ROGERS 1ST, ALL LT 9, W 6.34' LT 8, BLK 6 AND S1/2 VAC ALLEY ADJ SD LTS.	CHAPMAN, STEPHEN EARL	106 W KANSAS ST	PITTSBURG, KS 66762-5110		7,000.00	30,770.00	37,770.00	CP-4
019-209-29-0-20-21-008.00-0	ROGERS COMPANY 2ND ADDITION, BLOCK 4, Lot 4	S&N MANAGEMENT LLC	311 S BROADWAY ST STE A	PITTSBURG, KS 66762-5470		36,000.00	93,760.00	129,760.00	CP-4
019-204-19-0-40-36-012.00-0	PITTSBURG ORIGINAL TOWN, 50% INT S WALL LT 270, 50% INT Â S WALL LT 272 AND ALL LT 271, Â BLK 9.	HOME PLACE INC	% CONSTANTINI, RAY	2608 CALIFORNIA ST	PITTSBURG, KS 66762-6502	9,440.00	118,760.00	128,200.00	CP-4
019-209-30-0-10-14-006.00-0	PITTSBURG ORIGINAL TOWN, BLOCK 33, Lot 296	STUMFOLL, GLORIA J TRUST	505 W CRAIG RD	PITTSBURG, KS 66762-5270		9,440.00	68,560.00	78,000.00	CP-4
019-204-19-0-40-38-005.00-0	PITTSBURG ORIGINAL TOWN, N 10' OF W 95' LT 426 AND ALL LTS 427, 428, BLK 17.	MIDAMERICA PROPERTIES OF PITTSBURG LLC	1035 N HWY 69	FRONTENAC, KS 66763-8100		30,160.00	192,140.00	222,300.00	CP-4
019-204-20-0-30-19-003.00-0	PITTSBURG TOWN CO 1ST ADDITION, LT 10, FRAC BLK 3, LESS E 96.	BEITZINGER'S INC	722 N BROADWAY ST	PITTSBURG, KS 66762-3922		4,110.00	9,690.00	13,800.00	CP-4
019-204-20-0-30-30-005.00-0	PITTSBURG ORIGINAL TOWN, BLOCK 10, Lot 258	ROBERTSON, SHELLIE M	616 N BROADWAY ST	PITTSBURG, KS 66762-3921		9,440.00	147,760.00	157,200.00	CP-4
019-204-20-0-30-30-004.00-0	PITTSBURG ORIGINAL TOWN, S1/2 LT 259, BLK 10.	COSTANTINI, RAYMOND D; COSTANTINI, NORMA J	2608 CALIFORNIA ST	PITTSBURG, KS 66762-6502		4,720.00	47,140.00	51,860.00	CP-4
019-204-19-0-40-35-006.00-0	PITTSBURG ORIGINAL TOWN, E 95' LT 431, BLK 8.	BATEMAN, KENNETH K	1206 E QUINCY ST	PITTSBURG, KS 66762-6162		3,950.00	50,850.00	54,800.00	CP-4
019-204-20-0-30-40-003.00-0	PITTSBURG ORIGINAL TOWN, N 44' LT 157, BLK 23.	CATHOLIC DIOCESE OF WICHITA	% BRYAN COULTER	424 N BROADWAY ST	WICHITA, KS 67202-2310	16,610.00	121,490.00	138,100.00	CP-4
019-204-20-0-30-31-002.01-0	PITTSBURG ORIGINAL TOWN, E 56.3' OF N 40' LT 254, BLK 15.	CLOTHIER, MARVIN G & REBECCA A	941 E 520TH AVE	PITTSBURG, KS 66762-8765		1,240.00	0	1,240.00	CP-4
019-204-20-0-30-31-001.00-0	PITTSBURG ORIGINAL TOWN, BLOCK 15, Lot 187	LAWSON, ROGER L	511 N LOCUST ST	PITTSBURG, KS 66762-4015		9,440.00	72,330.00	81,770.00	CP-4
019-204-20-0-30-32-001.00-0	PITTSBURG ORIGINAL TOWN, ACRES 2.5, ALL LTS 99 THRU 104, LTS 161 THRU 166, BLK 14 AND VAC ALLEY Â BET W SD LTS.	CREEL, MICHAEL D & DONNA DIANE	PO BOX 1946	PITTSBURG, KS 66762-1946		59,290.00	50,760.00	110,050.00	CP-4
019-204-20-0-30-19-005.00-0	PITTSBURG TOWN CO 1ST ADDITION, N1/2 LT 12, FRAC BLK 3.	BENELLI, MARTIN J, Jr	501 E 28TH ST	PITTSBURG, KS 66762-2501		4,720.00	0	4,720.00	CP-4
019-209-29-0-20-07-004.00-0	PITTSBURG ORIGINAL TOWN, ACRES 1.1, ALL LTS 232 THRU 236, BLK 34 AND TR BEG SW COR LT 232, TH E 170, S 20.5, W 170,	ARVEST BANK	C/O FINANCE DEPARTMENT	PO BOX 799	LOWELL, AR 72745-0799	228,930.00	650,900.00	879,830.00	CP-4
019-209-30-0-10-16-005.00-0	PITTSBURG ORIGINAL TOWN, W 70' LTS 401, 402, BLK 41.	SMITH, HEATHER	102 N WALNUT ST	PITTSBURG, KS 66762-4746		3,950.00	75,750.00	79,700.00	CP-4
019-209-30-0-10-16-006.00-0	PITTSBURG ORIGINAL TOWN, W 50' OF E 100' LTS 401, 402, BLK 41.	BEST, JOHN D: BEST, GLENDA K	1151 S 210TH ST	PITTSBURG, KS 66762-6846		2,710.00	30,990.00	33,700.00	CP-4
019-204-20-0-30-19-008.01-0	PITTSBURG ORIGINAL TOWN, BLOCK 3, Lot 261, 262	RYAN, JAMES E & ROSEMARY RYAN REV LIVING TRUST	2504 N JOPLIN ST	PITTSBURG, KS 66762-2695		37,280.00	270,520.00	307,800.00	CP-4
019-204-20-0-30-19-009.00-0	PITTSBURG ORIGINAL TOWN, W 25' LTS 179, 180, BLK 3.	GATEHOUSE MEDIA KANSAS HOLDINGS INC	175 SULLYS TRL STE 300	PITTSFORD, NY 14534-4560		2,780.00	27,870.00	30,650.00	CP-4
019-204-19-0-40-23-012.00-0	PITTSBURG ORIGINAL TOWN, W1/2 E1/2 S 5' LT 354 AND W1/2 Â E1/2 LTS 355, 356, BLK 5.	PRIDEAUX, JON D; PRIDEAUX, JANELLE S	940 S 250TH ST	PITTSBURG, KS 66762-8791		3,630.00	30,570.00	34,200.00	CP-4

019-204-20-0-30-31-012.00-0	PITTSBURG ORIGINAL TOWN, E 25'10" OF W 55'10" LT 192, BLK 15.	LINTHICUM, JERRY ELLSWORTH	365 E 560TH AVE	PITTSBURG, KS 66762-7262		1,390.00	9,120.00	10,510.00 CP-4
019-204-19-0-40-38-006.00-0	PITTSBURG ORIGINAL TOWN, BEG SW COR LT 426, TH E 77.5, N 30, E 42.5, N 20, W 25, S 10, W 95, S 40, TO POB. PT LT 426, B	CLAWSON, ERIC W & WHITNEY K	605 OHIO	PITTSBURG, KS 66762-6431		2,790.00	39,710.00	42,500.00 CP-4
019-204-19-0-40-09-008.00-0	PITTSBURG TOWN CO 3RD ADDITION, S1/2 LT 17 AND ALL LT 16, BLK 7.	BAUTISTA, EFRAIN M & ADELA	608 E 27TH ST	PITTSBURG, KS 66762-2733		4,170.00	27,530.00	31,700.00 CP-4
019-209-30-0-10-15-007.00-0	PITTSBURG ORIGINAL TOWN, LT 301, LESS W 17', BLK 40.	TOUCHTON, ELIJAH E & DORIS LIVING TRUST	703 THOMAS ST	PITTSBURG, KS 66762-6527		9,520.00	73,970.00	83,490.00 CP-4
019-209-29-0-20-06-010.00-0	PITTSBURG ORIGINAL TOWN, LT 201, LESS W 23.4' AND W 70' Â LTS 202 THRU 204, LESS W 23.4'.	BRENNER MORTUARY INC	114 E 4TH ST	PITTSBURG, KS 66762-4814		25,970.00	24,300.00	50,270.00 CP-4
019-204-20-0-30-30-007.00-0	PITTSBURG ORIGINAL TOWN, S1/2 LT 257, BLK 10	BULOT, RAY G, III	610 N BROADWAY ST	PITTSBURG, KS 66762-3921		4,720.00	58,180.00	62,900.00 CP-4
019-204-19-0-40-35-008.00-0	PITTSBURG ORIGINAL TOWN, BLOCK 8, Lot 362	CITY OF PITTSBURG	PO BOX 688	PITTSBURG, KS 66762-0688		9,440.00	8,710.00	18,150.00 CP-4
019-204-20-0-30-30-011.00-0	PITTSBURG ORIGINAL TOWN, S1/2 LT 255, BLK 10.	KUTZ, JOHN S; STEELE, THERENCE E	4035 PARKVIEW DR	FRONTENAC, KS 66763-2302		4,720.00	128,010.00	132,730.00 CP-4
019-204-19-0-40-36-006.00-0	PITTSBURG ORIGINAL TOWN, LT 343, BLK 9, LESS E 25'.	CITY OF PITTSBURG	PO BOX 688	PITTSBURG, KS 66762-0688		8,050.00	8,060.00	16,110.00 CP-4
019-204-19-0-40-36-007.00-0	PITTSBURG ORIGINAL TOWN, E 25' LT 343, BLK 9.	FISH, DAVID CARLTON; HARRYMAN, BECKY J	110 W 6TH ST	PITTSBURG, KS 66762-3804		2,000.00	30,000.00	32,000.00 CP-4
019-204-20-0-30-30-012.00-0	WHITES SUBDIV BLK 10 O.T., Lot 1	DAYLIGHT HOMES INC	% MONSOUR, PIERRE	107 W ADAMS ST	PITTSBURG, KS 66762-5131	4,000.00	20,420.00	24,420.00 CP-4
019-204-20-0-30-30-013.00-0	WHITES SUBDIV BLK 10 O.T., W 2' OF S 32' LT 3 AND ALL LT 2.	DAYLIGHT HOMES INC	% MONSOUR, PIERRE	107 W ADAMS ST	PITTSBURG, KS 66762-5131	2,070.00	11,890.00	13,960.00 CP-4
019-204-19-0-40-49-005.00-0	PITTSBURG ORIGINAL TOWN, W 17' 1" LTS 373, 374, BLK 20.	THE FLEMING REAL ESTATE GROUP, LLC	PO BOX 1567	PITTSBURG, KS 66762-1567		2,360.00	55,180.00	57,540.00 CP-4
019-204-19-0-40-50-011.00-0	PITTSBURG ORIGINAL TOWN, S1/2 LT 285 AND ALL LT 286, BLK 21.	PROFESSIONAL BUILDING COMPANY INC	% LOY, MIKE	PO BOX 566	PITTSBURG, KS 66762-0566	14,150.00	102,550.00	116,700.00 CP-4
019-204-19-0-40-49-006.00-0	PITTSBURG ORIGINAL TOWN, E 29' 6" OF W 46' 7" LTS 373, 374, BLK 20.	PHALEN, WILLIAM L; PHALEN, PAMELA G	909 CEDAR LN	PITTSBURG, KS 66762-7009		3,220.00	59,090.00	62,310.00 CP-4
019-204-19-0-40-50-007.00-0	PITTSBURG ORIGINAL TOWN, BEG SW COR LT 331, TH E 70.17, Â N 90, W 70.17, S 90, TO POB. PT LTS 331 AND 332, BLK 21	SEK INTERLOCAL 637	400 N PINE ST	PITTSBURG, KS 66762-3817		15,880.00	191,320.00	207,200.00 CP-4
019-204-20-0-30-07-007.00-0	PITTSBURG TOWN CO 1ST ADDITION, BLOCK 5, Lot 10 - 12	CATHOLIC DIOCESE OF WICHITA	424 N BROADWAY ST	WICHITA, KS 67202-2310		28,310.00	241,020.00	269,330.00 CP-4
019-209-30-0-10-27-012.00-0	PLAYTER SUBDIV OF ROGERS 1ST, N1/2 LT 3, BLK 1.	URICH, RONALD G; URICH, BETTY J	% URICH, SKIP	202 S COLLEGE ST	PITTSBURG, KS 66762-5028	6,380.00	38,530.00	44,910.00 CP-4
019-209-30-0-10-27-013.00-0	PLAYTER SUBDIV OF ROGERS 1ST, BLOCK 1, Lot 2	ULEPICH, CARL L; ULEPICH, VICKI L	507 WILSON ST	FRONTENAC, KS 66763-2459		12,750.00	39,510.00	52,260.00 CP-4
019-204-20-0-30-30-008.00-0	PITTSBURG ORIGINAL TOWN, N1/2 LT 256, BLK 10.	HOME PLACE INC	%KUTZ, JOHN & STEEL, THERENCE	4035 PARKVIEW DR	FRONTENAC, KS 66763-3202	4,720.00	35,880.00	40,600.00 CP-4
019-209-29-0-20-21-009.00-0	ROGERS COMPANY 2ND ADDITION, BLOCK 4, Lot 5, 6	RENN, BRIAN J; RENN, TAMMY L	319 S BROADWAY ST	PITTSBURG, KS 66762-5205		76,500.00	180,020.00	256,520.00 CP-4
019-209-30-0-10-01-014.00-0	PITTSBURG ORIGINAL TOWN, S1/2 LT 291, BLK 28.	YOST, CHARLES W & MARY M TRUST AGREEMENT	105 W 4TH ST	PITTSBURG, KS 66762-4801		4,720.00	34,720.00	39,440.00 CP-4
019-209-30-0-10-03-013.00-0	PITTSBURG ORIGINAL TOWN, BLOCK 30, Lot 465	BAKER, ROBERT M; BAKER, SCOTT R	307 N WALNUT ST	PITTSBURG, KS 66762-4731		3,500.00	54,900.00	58,400.00 CP-4
019-209-30-0-10-01-018.00-0	PITTSBURG ORIGINAL TOWN, S1/2 LT 289, BLK 28.	JAX LAB LLC	313 N BROADWAY ST	PITTSBURG, KS 66762-4806		4,720.00	78,980.00	83,700.00 CP-4
019-209-29-0-20-05-004.00-0	PITTSBURG ORIGINAL TOWN, BEG NE COR LT 151, TH S 34.9, SWLY 13(S), N 35(S), E 13.3, TO POB, BEING PT LT 151, BLK 26	CAMPBELL, MELVIN L; CAMPBELL, DONNA L	% FERNANDEZ, MIGUEL - CFD	107 E PARK ST	PITTSBURG, KS 66762-5313	390	0	390 CP-4
019-209-29-0-20-05-003.00-0	PITTSBURG ORIGINAL TOWN, E 75' LT 151, BLK 26, LESS E 13.3', LESS ABAND RR ROW.	THIRD STREET LAND DEVELOPERS LLC	PO BOX 208	PITTSBURG, KS 66762-0208		2,500.00	0	2,500.00 CP-4
019-209-30-0-10-01-007.00-0	PITTSBURG ORIGINAL TOWN, S 40' LT 328 AND ALL LT 327, BLK 28.	CITY OF PITTSBURG	PO BOX 688	PITTSBURG, KS 66762-0688		16,980.00	15,060.00	32,040.00 CP-4
019-209-30-0-10-04-005.00-0	JOPLIN ADDITION EXHIBIT B, Lot 5	FENSKE, JOSEPH E; FENSKE TRUST; PETERSON, GARY W & PATRICIA J;	512 FARM ROAD 1020	PIERCE CITY, MO 65723-7367		3,230.00	29,620.00	32,850.00 CP-2
019-209-30-0-10-04-004.00-0	JOPLIN ADDITION EXHIBIT B, Lot 4	CONNER, EMILY ROSE	104 W 4TH ST	PITTSBURG, KS 66762-4802		3,230.00	28,170.00	31,400.00 CP-2
019-209-30-0-10-04-003.00-0	JOPLIN ADDITION EXHIBIT B, Lot 3	BEST, KATHERINE A	% VIVIAN L CROWELL	1404 WOODLAND TER	PITTSBURG, KS 66762-5549	3,230.00	26,370.00	29,600.00 CP-2
019-209-30-0-10-04-007.00-0	JOPLIN ADDITION EXHIBIT B, Lot 7	PENNER, EDWARD F & BRENDA K	413 W 4TH ST	PITTSBURG, KS 66762-4714		3,390.00	30,310.00	33,700.00 CP-2
019-209-30-0-10-04-006.00-0	JOPLIN ADDITION EXHIBIT B, Lot 6	BROOKS, JEFFREY C; BROOKS, CHERYL L	% BROOKS TRUST	1533 HAMPTON RD	PITTSBURG, KS 66762-8781	3,230.00	31,070.00	34,300.00 CP-2
019-204-19-0-40-47-018.00-0	GOFFS WEST ADDITION, ALL LT 12, BLK 1; ALSO LT R, PARK PLACE SUB.	LANNING, FLOYD O	420 W 4TH ST	PITTSBURG, KS 66762-4715		5,880.00	29,320.00	35,200.00 CP-2
019-204-19-0-40-47-019.00-0	GOFFS WEST ADDITION, BLOCK 1, Lot 13, 14	ANGELES PROPERTIES LLC	1310 S COLLEGE AVE	PITTSBURG, KS 66762-5609		5,500.00	33,600.00	39,100.00 CP-2
019-204-19-0-40-46-013.00-0	PARK PLACE IMPRVMNT 1ST ADDTN, N1/2 LT 85.	ZIMMERMAN, JAMES R	1075 E 580TH AVE	PITTSBURG, KS 66762-8417		4,380.00	15,320.00	19,700.00 CP-2
019-204-19-0-40-47-020.00-0	GOFFS WEST ADDITION, BLOCK 1, Lot 15, 16	MCLAUGHLIN, TYSON E; MCLAUGHLIN, LAURA A	762 B S. 250TH	PITTSBURG, KS 66762		5,560.00	31,040.00	36,600.00 CP-2
019-209-29-0-20-16-007.00-0	PITTSBURG ORIGINAL TOWN, E 71' LTS 131, 132, BLK 47.	BUCKLE, SUSAN	PO BOX 208	PITTSBURG, KS 66762-0208		4,940.00	32,860.00	37,800.00 IP-2
019-209-29-0-20-12-005.00-0	PITTSBURG ORIGINAL TOWN, E 105' LTS 39, 40, BLK 37.	ELM STREET WAREHOUSING LLC	PO BOX 861277	SHAWNEE, KS 66286-1277		6,720.00	0	6,720.00 IP-2
019-209-29-0-20-03-002.00-0	S29, T30, R25, BEG 25' N SE COR LT 11, K&T COAL CO'S 1ST ADD, TH N 65, W 150, S 65, E 150, TO POB	PASTEUR PROPERTIES LLC	1401 A N BROADWAY ST	PITTSBURG, KS 66762-3017		8,670.00	0	8,670.00 IP-2
019-209-29-0-20-05-001.00-0	PITTSBURG ORIGINAL TOWN, LTS 111, 112, 153, 154, BLK 26 AND VAC ALLEY BETWEEN.	FIELDS, LARRY DEAN; FIELDS, SUNGSOOK	1704 N LOCUST ST	PITTSBURG, KS 66762-3104		39,520.00	98,030.00	137,550.00 IP-2
019-209-29-0-20-04-006.00-0	PITTSBURG ORIGINAL TOWN, BLOCK 25, Lot 26	KIRKLAND WELDING SUPPLIES INC	312 E 3rd ST	PITTSBURG, KS 66762-4812		8,380.00	2,450.00	10,830.00 IP-2
019-209-29-0-20-04-002.02-0	PITTSBURG ORIGINAL TOWN, ALL LT 63 & LT 64, LESS N 13', Â BLK 25, & W1/2 VAC ALLEY ADJ SD LT 64.	HELMS, DENNIS A	PO BOX 1776	PITTSBURG, KS 66762-1776		16,750.00	0	16,750.00 IP-2
019-209-29-0-20-16-003.00-0	PITTSBURG ORIGINAL TOWN, BLOCK 47, Lot 134	COUNTRYSIDE SELF STORAGE II LLC	PO BOX 861277	SHAWNEE, KS 66286-1277		9,440.00	18,460.00	27,900.00 IP-2
019-209-29-0-20-16-005.00-0	PITTSBURG ORIGINAL TOWN, W 50' LTS 131, 132, BLK 47.	BARNETT, GEORGE C & KARIN L	421 W KANSAS ST	PITTSBURG, KS 66762-5019		3,770.00	26,330.00	30,100.00 IP-2
019-209-29-0-20-16-006.00-0	PITTSBURG ORIGINAL TOWN, W 49' OF E 120' LTS 131, 132, BLK 47.	MUNGUIA, ARNOLD R LEIVA	304 E EUCLID ST	PITTSBURG, KS 66762-5233		3,720.00	16,180.00	19,900.00 IP-2
019-209-29-0-20-13-001.01-0	PITTSBURG ORIGINAL TOWN, BEG 20' S NW COR LT 125 BLK 38, TH E 21.7, S 55.8, W 21.7, N 55.8, TO POB	COUNTRYSIDE SELF STORAGE II LLC	PO BOX 861277	SHAWNEE, KS 66286-1277		1,340.00	0	1,340.00 IP-2
019-209-29-0-20-13-006.00-0	PITTSBURG ORIGINAL TOWN, BEG SE COR LT 128 BLK 38, TH W 170, N 124.33, E 21.75, N 55.8, E 148.25, S 180, TO POB	COUNTRYSIDE SELF STORAGE II LLC	PO BOX 861277	SHAWNEE, KS 66286-1277		32,430.00	195,800.00	228,230.00 IP-2
019-209-29-0-20-14-001.02-0	PITTSBURG ORIGINAL TOWN, S 33' LT 213 AND ALL LT 214, BLK 39.	RONALD E WILLIAMS & SHARON F WILLIAMS REV TRUST	%HY-FLO	PO BOX 22	PITTSBURG, KS 66762-0022	12,530.00	30,470.00	43,000.00 IP-2
019-209-29-0-20-02-006.00-0	K&T COAL CO 1ST ADDITION, S 38' LT 17, ALL LTS 18 THRU 20 AND W1/2 ADJ VAC ALLEY.	BROOKS, JEFFREY C; BROOKS, CHERYL L	% BROOKS TRUST	1533 HAMPTON RD	PITTSBURG, KS 66762-8781	28,100.00	111,510.00	139,610.00 IP-2
019-209-29-0-20-02-001.00-0	S29 , T30 , R25 , BEG NE COR LT 5, K&T 1ST ADD, TH E 190(S), SWLY 139.32, W 94.5, N 100, TO POB	KANSAS CITY SOUTHERN RAILWAY COMPANY	% PROPERTY TAX DEPARTMENT	PO BOX 219335	KANSAS CITY, MO 64121-9335	0	0	0 IP-3
019-209-29-0-20-24-006.00-0	ROGERS COMPANY 2ND ADDITION, BLOCK 7, Lot 3	GEBHARDT, FREDERICK J; GEBHARDT, PAMALA M	403 S ELM ST	PITTSBURG, KS 66762-5227		4,390.00	15,790.00	20,180.00 RP-3
019-209-29-0-20-24-013.00-0	ROGERS COMPANY 2ND ADDITION, BLOCK 7, Lot 10	J3 RENTALS LLC	527 W MCKAY ST	FRONTENAC, KS 66763-2150		4,880.00	35,890.00	40,770.00 RP-3
019-209-29-0-20-22-008.00-0	ROGERS COMPANY 2ND ADDITION, W1/2 LT 6, BLK 5.	FARRINGTON, DAVID	506 W 2ND ST	PITTSBURG, KS 66762-4747		3,400.00	2,300.00	5,700.00 RP-3
019-209-29-0-20-22-009.00-0	ROGERS COMPANY 2ND ADDITION, E1/2 LT 6, BLK 5.	O'MALLEY, PHILLIP H LIVING TRUST	615 S BROADWAY ST	PITTSBURG, KS 66762-5476		3,910.00	17,660.00	21,570.00 RP-3
019-209-29-0-20-22-010.00-0	ROGERS COMPANY 2ND ADDITION, LT 12, LESS W 58', BLK 5.	PITTSBURG RENTAL PROPERTIES LLC	1004 ABBY LN	PITTSBURG, KS 66762-2761		4,000.00	25,100.00	29,100.00 RP-3
019-209-29-0-20-23-009.00-0	ROGERS COMPANY 2ND ADDITION, W 95' LT 6, BLK 6.	KREIDLER REAL ESTATE GROUP LLC	6316 SERENADE DR	LAWRENCE, KS 66049-5035		3,680.00	43,820.00	47,500.00 RP-3
019-209-29-0-20-23-010.00-0	ROGERS COMPANY 2ND ADDITION, E 75' LT 6, BLK 6.	R&R RENTALS OF PITTSBURG LLC	4034 PARKVIEW DR	FRONTENAC, KS 66763-2305		3,530.00	39,670.00	43,200.00 RP-3
019-209-29-0-20-23-011.00-0	ROGERS COMPANY 2ND ADDITION, BLOCK 6, Lot 12	BENSKIN, GENE & DOROTHY	311 E KANSAS ST	PITTSBURG, KS 66762-5245		4,880.00	21,120.00	26,000.00 RP-3
019-209-29-0-20-22-011.00-0	ROGERS COMPANY 2ND ADDITION, BLOCK 5, Lot 11	PITTSBURG RENTAL PROPERTIES LLC	1004 ABBY LN	PITTSBURG, KS 66762-2761		4,880.00	24,220.00	29,100.00 RP-3
019-209-29-0-20-23-008.00-0	ROGERS COMPANY 2ND ADDITION, BLOCK 6, Lot 5	HALL, KEVIN R & AMY L	862 S 200TH ST	PITTSBURG, KS 66762-5362		4,880.00	24,120.00	29,000.00 RP-3
019-209-29-0-20-23-012.00-0	ROGERS COMPANY 2ND ADDITION, BLOCK 6, Lot 11	DIETZ, DONALD L & EILEEN R	410 E JACKSON ST	PITTSBURG, KS 66762-5909		4,880.00	115,020.00	119,900.00 RP-3
019-209-29-0-20-22-012.00-0	ROGERS COMPANY 2ND ADDITION, BLOCK 5, Lot 10	ROSS, STANLEY D	PO BOX 1238	PITTSBURG, KS 66762-1238		4,880.00	46,120.00	51,000.00 RP-3
019-209-29-0-20-26-011.00-0	ROGERS COMPANY 2ND ADDITION, BLOCK 9, Lot 9	SNYDER'S ENTERPRISES LLC	1285 KELLY LN	DUBUQUE, IA 52003-8542		4,920.00	22,480.00	27,400.00 RP-3
019-209-29-0-20-25-004.00-0	ROGERS COMPANY 2ND ADDITION, S 3' LT 2 AND ALL LTS 3 THRU 6, BLK 8.	CORNERSTONE FAMILY CHURCH	PO BOX 172	PITTSBURG, KS 66762-0172		8,390.00	67,740.00	76,130.00 RP-3
019-209-29-0-20-25-008.00-0	ROGERS COMPANY 2ND ADDITION, BLOCK 8, Lot 9, 10	BROWNE, STEPHEN C	453 S 190TH ST	PITTSBURG, KS 66762-8672		8,480.00	75,020.00	83,500.00 RP-3
019-209-29-0-20-18-012.00-0	ROGERS COMPANY 2ND ADDITION, LT 6, BLK 1, LESS W 120'.	S&N MANAGEMENT LLC	311 S BROADWAY ST STE A	PITTSBURG, KS 66762-5470		2,580.00	18,420.00	21,000.00 RP-3
019-209-29-0-20-26-009.00-0	ROGERS COMPANY 2ND ADDITION, E 100' LT 11, BLK 9	BURKE, FREDA J REV LIVING TRUST	603 W WILLARD ST	FRONTENAC, KS 66763-2121		3,770.00	26,030.00	29,800.00 RP-3
019-209-29-0-20-25-007.00-0	ROGERS COMPANY 2ND ADDITION, BLOCK 8, Lot 11	MCKLEM, JOSEPH HAROLD; MCKLEM, KARRY ANN	410 S ELM ST	PITTSBURG, KS 66762-5228		4,880.00	24,820.00	29,700.00 RP-3
019-209-29-0-20-18-013.00-0	ROGERS COMPANY 2ND ADDITION, W 55' LTS 11, 12, BLK 1.	PIATKOWSKI, LINDA P	1788 MEDICAL PARK DR APT W407	BILOXI, MS 39532-2168		4,050.00	10,350.00	14,400.00 RP-3
019-209-29-0-20-18-009.00-0	ROGERS COMPANY 2ND ADDITION, BLOCK 1, Lot 4	CORRELL, ROCKEE L; CORRELL, MONICA R	PO BOX 352	PLAINS, KS 67869-0352		4,880.00	41,620.00	46,500.00 RP-3
019-209-29-0-20-19-010.00-0	ROGERS COMPANY 2ND ADDITION, BLOCK 2, Lot 9	ROSS, STANLEY D	PO BOX 1238	PITTSBURG, KS 66762-1238		4,880.00	36,520.00	41,400.00 RP-3
019-209-29-0-20-18-008.00-0	ROGERS COMPANY 2ND ADDITION, BLOCK 1, Lot 3	ESLICK, JOHN A; ESLICK, GLORIA A	5493 OGDEN RD	MOUND CITY, KS 66056-5376		4,880.00	25,120.00	30,000.00 RP-3
019-209-29-0-20-18-016.00-0	ROGERS COMPANY 2ND ADDITION, BLOCK 1, Lot 9, 10	HALL, KEVIN R & AMY L	862 S 200TH ST	PITTSBURG, KS 66762-5362		8,480.00	22,720.00	31,200.00 RP-3
019-209-29-0-20-24-007.00-0	ROGERS COMPANY 2ND ADDITION, BLOCK 7, Lot 4	BRILL, RAYMOND G & MILDRED R	% BRILL, RANDY	782 S 196TH ST	PITTSBURG, KS 66762-7211	4,880.00	2,260.00	7,140.00 RP-3
019-209-29-0-20-21-010.00-0	ROGERS COMPANY 2ND ADDITION, BLOCK 4, Lot 11, 12	B&H DEVELOPERS INC	% CJ HUFF	PO BOS 2822	JOPLIN, MO 64803-2822	21,480.00	161,520.00	183,000.00 RP-3
019-209-29-0-20-22-007.00-0	ROGERS COMPANY 2ND ADDITION, BLOCK 5, Lot 5	PAULIE, JOSEPH M	315 WEBSTER ST	PITTSBURG, KS 66762-5645		4,880.00	56,220.00	61,100.00 RP-3
019-209-30-0-10-17-013.00-0	PITTSBURG ORIGINAL TOWN, BLOCK 42, Lot 478	YATES, JILL R	105 N WALNUT ST	PITTSBURG, KS 66762-4745		3,500.00	62,900.00	66,400.00 RP-3
019-209-30-0-10-05-006.00-0	JOPLIN ADDITION EXHIBIT B, W1/2 LT 13 AND ALL LT 14.	BRUNSKILL, SANDRA J; TARTER, JAMES A & THERESA J	308 N MILES ST	PITTSBURG, KS 66796-2472		5,740.00	46,660.00	52,400.00 RP-3
019-209-30-0-10-05-005.00-0	JOPLIN ADDITION EXHIBIT B, E1/2 LT 13 AND ALL LT 12.	HAWN, AVIS B	% FRED VANBECELAERE	2513 E 4TH ST	PITTSBURG, KS 66762-8704	4,330.00	0	4,330.00 RP-3
019-209-30-0-10-05-004.00-0	JOPLIN ADDITION EXHIBIT B, Lot 11	SANDNESS, JEFF ROBERT	1004 ABBY LN	PITTSBURG, KS 66762-2761		3,230.00	19,470.00	22,700.00 RP-3
019-209-30-0-10-05-003.00-0	JOPLIN ADDITION EXHIBIT B, Lot 10	BRADFORD, WILLIAM R, Jr.; BRADFORD, TRACIE L	8611 E WASSELL ST	WICHITA, KS 67210-1934		3,230.00	57,770.00	61,000.00 RP-3
019-209-30-0-10-05-002.00-0	JOPLIN ADDITION EXHIBIT B, Lot 9	MT RENTALS LLC	301 W CENTER RD	FRONTENAC, KS 66763-8123		3,230.00	49,370.00	52,600.00 RP-3
019-209-30-0-10-05-001.00-0	JOPLIN ADDITION EXHIBIT B, Lot 8	BUSET, ROSE MARIE	1405 N MAIN ST	PITTSBURG, KS 66762-8608		3,390.00	47,610.00	51,000.00 RP-3
019-209-30-0-10-24-016.00-0	PITTSBURG ORIGINAL TOWN, BLOCK 43, Lot 482	DUNCAN HOUSING LLC	3004 OAKVIEW DR	PITTSBURG, KS 66762-6641		5,510.00	40,890.00	46,400.00 RP-3
019-209-30-0-10-17-012.00-0	PITTSBURG ORIGINAL TOWN, LT 479 & E 100' LT 480, BLK 2	DRAKE, DOUGLAS S; DRAKE, TAYA N	103 N WALNUT ST	PITTSBURG, KS 66762-4745		5,660.00	105,040.00	110,700.00 RP-3
019-209-30-0-10-17-008.00-0	PITTSBURG ORIGINAL TOWN, W 48' OF E 94' LTS 489 THRU 492, BLK 42.	BOTKIN, VERNON	7042 SW COUNTY RD	RICH HILL, MO 64779-7857		3,550.00	17,450.00	21,000.00 RP-3
019-209-30-0-10-17-009.00-0	PITTSBURG ORIGINAL TOWN, E 46' LTS 489 THRU 492, BLK 42.	BROOKS, JEFFREY C; BROOKS, CHERYL L	% BROOKS TRUST	1533 HAMPTON RD	PITTSBURG, KS 66762-8781	3,430.00	29,270.00	32,700.00 RP-3
019-209-30-0-10-18-001.00-0	JOPLIN ADDITION EXHIBIT B, LT 75, LESS ROW.	RUEDA, SIVARDO G	304 E EUCLID ST	PITTSBURG, KS 66762-5233		5,170.00	7,330.00	12,500.00 RP-3
019-209-30-0-10-17-003.00-0	PITTSBURG ORIGINAL TOWN, N 47' OF W 106' LT 491 AND W 106' LT 492, BLK 42.	ROBINSON, JAMES L	108 N OLIVE ST	PITTSBURG, KS 66762-4742		4,820.00	28,180.00	33,000.00 RP-3
019-209-30-0-40-10-019.00-0	STILWELL PLACE ADDITION, S1/2 LT 52.	PEERY, BRIAN; PEERY, TIFFANY	708 S COLLEGE ST	PITTSBURG, KS 66762-5040		6,770.00	69,030.00	75,800.00 R-1B
019-209-30-0-30-06-003.00-0	LAKE VIEW ADDITION, W 105' LT 23, LESS W 25'.	ROSS, JOHN C	507 W WASHINGTON ST	PITTSBURG, KS 66762-4948		7,540.00	94,460.00	102,000.00 R-1B

019-209-30-0-40-21-013.00-0	STILWELL PLACE ADDITION, S 50' OF N 110' LT 148 AND S 50' OF N 110' OF E 46.8' LT 147	PEARSON, VERNON W	506 ELMWOOD LN	PITTSBURG, KS 66762-5519		7,430.00	48,470.00	55,900.00	R-1B
019-209-30-0-40-10-007.00-0	STILWELL PLACE ADDITION, W1/2 LT 39 AND ALL LT 40.	SIMONE, KAREN M; SIMONE, JAMES C	415 W WASHINGTON ST	PITTSBURG, KS 66762-5058		16,180.00	108,320.00	124,500.00	R-1B
019-209-30-0-30-06-002.00-0	LAKE VIEW ADDITION, E 75' OF W 180' LT 23.	MISASI, T PATRICK & JANE ELIZABETH	505 W WASHINGTON ST	PITTSBURG, KS 66762-4948		7,130.00	81,180.00	88,310.00	R-1B
019-209-30-0-40-10-006.00-0	STILWELL PLACE ADDITION, E 32.8' LT 39 AND ALL LT 38.	STEWART, JOEL & PIPER	411 W WASHINGTON ST	PITTSBURG, KS 66762-5058		16,180.00	111,420.00	127,600.00	R-1B
019-209-30-0-40-10-005.00-0	STILWELL PLACE ADDITION, Lot 36, 37	SMITH, DAVID L & SHERYL LYNN	409 W WASHINGTON ST	PITTSBURG, KS 66762-5058		20,770.00	107,230.00	128,000.00	R-1B
019-209-30-0-40-10-003.00-0	STILWELL PLACE ADDITION, Lot 35	BAKER, RAYMOND E & CELESTE R	405 W WASHINGTON ST	PITTSBURG, KS 66762-5058		11,440.00	58,560.00	70,000.00	R-1B
019-209-30-0-30-06-001.00-0	LAKE VIEW ADDITION, LT 23, LESS W 180'.	SPENCER, AMBER G	702 S CATALPA ST	PITTSBURG, KS 66762-5034		10,830.00	68,370.00	79,200.00	R-1B
019-209-30-0-40-10-002.00-0	STILWELL PLACE ADDITION, Lot 34	MOORE, GRAIG A	1506 S PINE ST	PITTSBURG, KS 66762-5712		11,440.00	11,760.00	23,200.00	R-1B
019-209-30-0-30-01-001.00-0	LAKE VIEW ADDITION, Lot 2	LEE, JEFF & PAMELLA B	517 W MARTIN ST	PITTSBURG, KS 66762-4944		8,960.00	26,240.00	35,200.00	R-1B
019-209-30-0-40-01-004.00-0	STILWELL PLACE ADDITION, E 60.5' LT 6.	PASTEUR PROPERTIES LLC	1401 A N BROADWAY ST	PITTSBURG, KS 66762-3017		3,430.00	17,170.00	20,600.00	R-1B
019-209-30-0-40-01-005.00-0	STILWELL PLACE ADDITION, Lot 7	CARRINGTON MORTGAGE SERVICES LLC	1610 E SAINT ANDREW PL	B-150	SANTA ANA, CA 92705-4931	4,520.00	57,180.00	61,700.00	R-1B
019-209-30-0-40-10-021.00-0	STILWELL PLACE ADDITION, LT 33, LESS N 100'.	MOORE, GRAIG A	1506 S PINE ST	PITTSBURG, KS 66762-5712		2,940.00	490	3,430.00	R-1B
019-209-29-0-30-25-003.00-0	SANTA FE 2ND ADDITION, S 32' LT 51 AND ALL LTS 52, 53.	DLD ENTERPRISES LLC	902 S JOPLIN ST	PITTSBURG, KS 66762-5445		28,040.00	145,070.00	173,110.00	CP-1
019-209-32-0-20-06-014.00-0	BROADWAY PARK ADDITION, W 50' LT 4 AND E 30' LT 6, BLK Â 3.	WALTERS, THOMAS J & BRENDA	213 E CARLTON ST	PITTSBURG, KS 66762-5821		9,660.00	71,740.00	81,400.00	RP-4
019-209-32-0-20-08-001.00-0	BROADWAY PARK ADDITION, BLOCK 6, Lot 1	PASTEUR PROPERTIES LLC	1401 A N BROADWAY ST	PITTSBURG, KS 66762-3017		34,300.00	136,000.00	170,300.00	RP-4
019-209-32-0-20-07-005.00-0	BROADWAY PARK ADDITION, BLOCK 5, LTS 11, 13 & W 60' LT 9, BLK 5	BEITZINGER PROPERTIES LLC	118 HUNTINGTON CIR	PITTSBURG, KS 66762-6864		29,750.00	36,280.00	66,030.00	RP-4
019-209-32-0-20-07-004.00-0	BROADWAY PARK ADDITION, E 10' LT 9 AND ALL LT 7, BLK 5.	BEITZINGER RENTALS LLC	118 HUNTINGTON CIR	PITTSBURG, KS 66762-6864		16,100.00	53,900.00	70,000.00	RP-4
019-209-32-0-20-07-003.00-0	BROADWAY PARK ADDITION, W 50' LT 5, BLK 5.	WEBER, DEREK S; WEBER, RICHARD D	103 BOBWHITE LN	PITTSBURG, KS 66762-6168		6,690.00	60,210.00	66,900.00	RP-4
019-209-30-0-40-15-024.00-0	MAIR AND PLAYTERS 1ST ADDITION, LT 295, LESS N 7.375', AND STRIP LAND BETW LT 295, MAIR AND PLAYTERS ADD AND LT	HOUGH, GREGORY GLENN GSTT EXEMPT TRUST	PO BOX		2534 TOPEKA, KS 66601-2534	24,800.00	56,560.00	81,360.00	CP-2
019-209-29-0-30-06-006.00-0	SANTA FE 1ST ADDITION, Lot 22 - 25	MOBILCOM PITTSBURG INC	PO BOX 24	PITTSBURG, KS 66762-0024		75,000.00	50,000.00	125,000.00	CP-2
019-209-29-0-30-17-003.00-0	SANTA FE 1ST ADDITION, Lot 142 - 147	LABETTE BANK	PO BOX 497	ALTAMONT, KS 67330-0497		112,500.00	131,140.00	243,640.00	CP-2
019-209-32-0-20-04-003.00-0	BROADWAY PARK ADDITION, S32, T30, R25, BEG 154' S & 50' E NW COR NW1/4, TH E 53, SELY 114.58 ON CURVE TO RR, SWL'	MIDWESTERN HOLDING CO INC	1712 BROADWAY AVE	PARSONS, KS 67357-3312		133,410.00	84,890.00	218,300.00	CP-2
019-209-29-0-20-26-004.00-0	ROGERS COMPANY 2ND ADDITION, BLOCK 9, Lot 3	YOST, CHARLES W & MARY M TRUST AGREEMENT	105 W 4TH ST	PITTSBURG, KS 66762-4801		12,420.00	20,880.00	33,300.00	CP-2
019-209-29-0-20-27-004.00-0	ROGERS COMPANY 2ND ADDITION, BLOCK 10, Lot 1 - 3	RETAIL BUILDINGS INC	% JACOBI & ASSOCIATES 213	7030 S YALE AVE STE 107	TULSA, OK 74136-5709	153,000.00	232,120.00	385,120.00	CP-2
019-209-30-0-40-07-024.00-0	MCCORMICK ADDITION, BLOCK 8, Lot 196 - 198	MIDAMERICA PROPERTIES OF PITTSBURG LLC	1035 N HWY 69	FRONTENAC, KS 66763-8100		8,530.00	35,070.00	43,600.00	CP-2
019-209-29-0-30-38-008.00-0	SANTA FE 2ND ADDITION, Lot 39, 40	MINGORI LLC	% BURLESON, PATRICIA	419 W 10TH ST	PITTSBURG, KS 66762-3740	57,250.00	100,990.00	158,240.00	CP-2
019-209-31-0-10-01-018.00-0	SWANS 1ST ADDITION, ALL LTS 3, 4 AND E1/2 VAC ALLEY ADJ SD LT.	BOLDRINI, PAMELA SUSAN; JOHNSON, NANCY L	523 E 540TH AVE	PITTSBURG, KS 66762-5292		23,230.00	1,530.00	24,760.00	CP-2
019-209-30-0-10-39-009.00-0	MCCORMICK ADDITION, S 7' LT 5 AND ALL LTS 6 THRU 8, BLK 1.	LAM, PHONG V	901 CYPRESS DR	FRONTENAC, KS 66763-2368		59,450.00	70,240.00	129,690.00	CP-2
019-209-30-0-40-24-003.00-0	HYDE AND JACKSON ADDITION, W 12' LT 14 AND ALL LT 15, BLK Â 8.	UNIVERSITY NATIONAL BANK	PO BOX 1418	PITTSBURG, KS 66762-1418		33,800.00	11,150.00	44,950.00	CP-2
019-209-30-0-40-15-007.00-0	MAIR AND PLAYTERS 1ST ADDITION, Lot 284	BROOKS, JEFFREY C; BROOKS, CHERYL L	% BROOKS TRUST	1533 HAMPTON RD	PITTSBURG, KS 66762-8781	4,290.00	17,610.00	21,900.00	R-2
019-209-30-0-40-24-013.00-0	HYDE AND JACKSON ADDITION, BLOCK 8, Lot 29	MOORE, RICK A; MOORE, CHERYLE R	1012 S 210TH ST	PITTSBURG, KS 66762-6271		4,120.00	34,580.00	38,700.00	R-2
019-209-30-0-40-24-014.00-0	HYDE AND JACKSON ADDITION, BLOCK 8, Lot 30, 31	MOORE, RICK A; MOORE, CHERYLE R	1012 S 210TH ST	PITTSBURG, KS 66762-6271		12,740.00	223,160.00	235,900.00	R-2
019-209-30-0-10-46-020.00-0	MCCORMICK ADDITION, BLOCK 4, Lot 98	MATTHEWS, LEROY J	1202 E HAMPTON DR	OZARK, MO 65721-8012		4,290.00	13,710.00	18,000.00	R-2
019-209-30-0-10-46-015.00-0	MCCORMICK ADDITION, BLOCK 4, Lot 93	ROSS, JAMES M & BERNIECE M	10976 NE 30TH ST	WEIR, KS 66781-4087		4,290.00	19,710.00	24,000.00	R-2
019-209-30-0-10-40-012.00-0	MCCORMICK ADDITION, BLOCK 1, Lot 29	BROOKS, JEFFREY C; BROOKS, CHERYL L	% BROOKS TRUST	1533 HAMPTON RD	PITTSBURG, KS 66762-8781	4,290.00	31,410.00	35,700.00	R-2
019-209-30-0-10-40-013.00-0	MCCORMICK ADDITION, BLOCK 1, Lot 30	POWELL, DEAN D & SUSAN C TRUST	408 WINWOOD DR	PITTSBURG, KS 66762-5545		4,290.00	24,310.00	28,600.00	R-2
019-209-30-0-40-24-020.00-0	HYDE AND JACKSON ADDITION, BLOCK 8, Lot 38	MOORE, RICK A; MOORE, CHERYLE R	1012 S 210TH ST	PITTSBURG, KS 66762-6271		4,290.00	41,810.00	46,100.00	R-2
019-209-30-0-40-14-021.00-0	MAIR AND PLAYTERS 1ST ADDITION, Lot 238	PITTSBURG LAND BANK	PO BOX 688	PITTSBURG, KS 66762-0688		4,290.00	10,510.00	14,800.00	R-2
019-209-30-0-10-37-008.00-0	PLAYTER SUBDIV OF ROGERS 1ST, BLOCK 5, Lot 9	LEVIN, CHAD W.; LEVIN, ALISON J	204 W KANSAS ST	PITTSBURG, KS 66762-5112		5,700.00	61,300.00	67,000.00	R-2
019-209-30-0-10-37-009.00-0	PLAYTER SUBDIV OF ROGERS 1ST, BLOCK 5, Lot 10	CARPINO, JOHN P & JO ANN	412 W DIVISION ST	SCAMMON, KS 66773-6115		5,700.00	18,500.00	24,200.00	R-2
019-209-30-0-10-36-007.00-0	PLAYTER SUBDIV OF ROGERS 1ST, E1/2 LT 7, BLK 4.	PM RENTALS LLC	109 CRESTWOOD EST	PITTSBURG, KS 66762-5298		3,650.00	41,850.00	45,500.00	R-2
019-209-30-0-10-36-008.00-0	PLAYTER SUBDIV OF ROGERS 1ST, W 3.1' LT 9 AND ALL LT 8, BLK 4.	R&R RENTALS OF PITTSBURG LLC	4034 PARKVIEW DR	FRONTENAC, KS 66763-2305		6,570.00	25,130.00	31,700.00	R-2
019-209-30-0-10-40-009.00-0	MCCORMICK ADDITION, BLOCK 1, Lot 26	O'MALLEY, PHILLIP H LIVING TRUST	615 S BROADWAY ST	PITTSBURG, KS 66762-5476		3,650.00	46,650.00	50,300.00	R-2
019-209-30-0-10-40-010.00-0	MCCORMICK ADDITION, BLOCK 1, Lot 27	DAVIED, GINA MARIE; DAVIED, JOSEPH L	404 N LABETTE ST	FRONTENAC, KS 66763-2004		4,290.00	32,490.00	36,780.00	R-2
019-209-30-0-10-40-011.00-0	MCCORMICK ADDITION, BLOCK 1, Lot 28	BISHOP, KENNETH W & MARILYN S	1512 VINE ST	PITTSBURG, KS 66762-5541		4,290.00	30,110.00	34,400.00	R-2
019-209-30-0-10-28-007.00-0	PLAYTER SUBDIV OF ROGERS 1ST, ALL LT 8, BLK 2 AND ADJ VAC ROW.	SHEWARD, RICHARD E REV LIVING TRUST	% M&I TRUST	PO BOX 709	PITTSBURG, KS 66762-0709	8,230.00	84,070.00	92,300.00	R-2
019-209-30-0-40-23-003.00-0	HYDE AND JACKSON ADDITION, BLOCK 5, Lot 15	HORIZON INVESTMENTS GROUP INC	407 W CRESTVIEW AVE	PITTSBURG, KS 66762-6287		4,250.00	40,950.00	45,200.00	R-2
019-209-31-0-10-02-015.00-0	QUINCY COURT, Lot 14, 15	SANTOS, HOLLY	2006 S BROADWAY ST	PITTSBURG, KS 66762-6217		7,990.00	71,510.00	79,500.00	R-2
019-209-31-0-10-02-016.00-0	ALBERTYS 1ST ADDITION, E 72.4' OF N 190' LT 17.	SCHULTEIS, RYAN C	4716 KILLARNEY CIR	LAWRENCE, KS 66047-2064		8,980.00	56,420.00	65,400.00	R-2
019-209-31-0-10-02-017.00-0	ALBERTYS 1ST ADDITION, W 60' OF N 160' LT 17.	STRINGER, ROBERT F & DEBRA S	3320 WESTBERRY SQ	JOPLIN, MO 64804-1585		7,380.00	59,940.00	67,320.00	R-2
019-209-31-0-10-02-018.00-0	ALBERTYS 1ST ADDITION, E 72' N1/2 LT 18.	COBB, ROBERT R; COBB, KARRI R	4019 PARKVIEW DR	PITTSBURG, KS 66762-2305		8,580.00	106,320.00	114,900.00	R-2
019-209-31-0-10-02-019.00-0	ALBERTYS 1ST ADDITION, BEG 124' E OF NW COR, TH E 100 , S 160.25, W 100, N 160.25, TO POB	STAFFORD, JIMMIE LEE & MERVYL IRENE	311 W QUINCY ST	PITTSBURG, KS 66762-5635		11,390.00	57,520.00	68,910.00	R-2
019-209-30-0-10-29-002.00-0	PLAYTER SUBDIV OF ROGERS 1ST, W1/3 LTS 1 THRU 3, BLK 3.	BEST, JOHN D: BEST, GLENDA K	1151 S 210TH ST	PITTSBURG, KS 66762-6846		5,460.00	56,340.00	61,800.00	R-2
019-209-30-0-10-29-014.00-0	PLAYTER SUBDIV OF ROGERS 1ST, BEG SE COR LT 3, BLK 3, TH W 63.33, N 47.5, E 63.33, S 47.5, TO POB.	THOMAS, DOUGLAS E	102 S OLIVE ST	PITTSBURG, KS 66762-5161		3,170.00	20,830.00	24,000.00	R-2
019-209-30-0-10-29-007.00-0	PLAYTER SUBDIV OF ROGERS 1ST, BEG NW COR LT 10, BLK 3, TH S 295, TH ALG E ROW OLIVE STR 347(S), TO POB.	CITY OF PITTSBURG	PO BOX 688	PITTSBURG, KS 66762-0688		5,730.00	0	5,730.00	R-2
019-209-30-0-10-29-006.00-0	PLAYTER SUBDIV OF ROGERS 1ST, BLOCK 3, Lot 10	LAWSON, LLOYD C & ETHEL L	311 W ROSE ST	PITTSBURG, KS 66762-5122		6,960.00	46,640.00	53,600.00	R-2
019-209-30-0-10-29-004.00-0	PLAYTER SUBDIV OF ROGERS 1ST, BLOCK 3, Lot 11	MONTELONGO, URBANO; SALAS, NORMA I	309 W ROSE ST	PITTSBURG, KS 66762-5122		6,960.00	34,240.00	41,200.00	R-2
019-209-30-0-10-29-003.00-0	PLAYTER SUBDIV OF ROGERS 1ST, BLOCK 3, Lot 12	RICHARD, GARY J; RICHARD, JANET L	307 W ROSE ST	PITTSBURG, KS 66762-5122		6,960.00	67,740.00	74,700.00	R-2
019-209-30-0-40-07-010.00-0	MAIR AND PLAYTERS 1ST ADDITION, Lot 185, 186	CHURCH OF JESUS CHRIST OF LATTER DAY SAINTS	% NE SWAILS - TRUSTEE	701 S WALNUT ST	PITTSBURG, KS 66762-5148	7,730.00	0	7,730.00	R-2
019-209-30-0-40-07-011.00-0	MAIR AND PLAYTERS 1ST ADDITION, Lot 184	PASTEUR PROPERTIES LLC	1401 A N BROADWAY ST	PITTSBURG, KS 66762-3017		4,290.00	35,410.00	39,700.00	R-2
019-209-30-0-40-07-012.00-0	MAIR AND PLAYTERS 1ST ADDITION, Lot 183	DUNCAN, KIRK A	3004 OAKVIEW DR	PITTSBURG, KS 66762-6641		4,290.00	31,610.00	35,900.00	R-2
019-209-30-0-40-07-013.00-0	MAIR AND PLAYTERS 1ST ADDITION, W1/2 LT 181 AND ALL LT 182.	VANBECELAERE, LAWRENCE A; VANBECELAERE, PENNY S	PO BOX 1942	PITTSBURG, KS 66762-1942		5,900.00	35,500.00	41,400.00	R-2
019-209-30-0-40-07-014.00-0	MAIR AND PLAYTERS 1ST ADDITION, ALL LT 180 AND E1/2 LT 181.	WARING, BILLIE J	114 W ADAMS ST	PITTSBURG, KS 66762-5132		5,900.00	58,650.00	64,550.00	R-2
019-209-30-0-10-36-009.00-0	PLAYTER SUBDIV OF ROGERS 1ST, LT 9, BLK 4, LESS W 3.1'.	SAMAN, NAZAR A & NADIA G	PO BOX 484	PITTSBURG, KS 66762-0484		6,090.00	85,110.00	91,200.00	R-2
019-209-30-0-10-36-010.00-0	PLAYTER SUBDIV OF ROGERS 1ST, W1/2 LT 10, BLK 4.	R&R RENTALS OF PITTSBURG LLC	4034 PARKVIEW DR	FRONTENAC, KS 66763-2305		3,650.00	33,250.00	36,900.00	R-2
019-209-30-0-10-36-011.00-0	PLAYTER SUBDIV OF ROGERS 1ST, E1/2 LT 10, BLK 4.	RANDALL, JESSICA ANN	304 W KANSAS ST	PITTSBURG, KS 66762-5113		3,650.00	38,800.00	42,450.00	R-2
019-209-30-0-10-36-013.00-0	PLAYTER SUBDIV OF ROGERS 1ST, N 62.45' LT 11, BLK 4.	SWALLOW, TERRANCE E & SHIRLEY J	306 S WALNUT ST	PITTSBURG, KS 66762-5128		4,080.00	29,520.00	33,600.00	R-2
019-209-30-0-10-37-005.00-0	PLAYTER SUBDIV OF ROGERS 1ST, BLOCK 5, Lot 6	TALENT, KRISTEN RENEE	8134 FINCH RD	NEOSHO, MO 64850-6148		5,700.00	74,000.00	79,700.00	R-2
019-209-30-0-10-37-006.00-0	PLAYTER SUBDIV OF ROGERS 1ST, BLOCK 5, Lot 7	SUGAR CREEK PACKING COMPANY INC	495 OLD CHILLICOTHE RD SE	COURTHOUSE	WASHINGTON, OH 43160-9053	5,700.00	58,700.00	64,400.00	R-2
019-209-30-0-40-24-010.00-0	HYDE AND JACKSON ADDITION, W 27.5' LT 24 AND ALL LT 25, BLK 8.	MCKIBBEN, DONALD D & WILMA S	% MCKIBBEN REVOCABLE TRUST	3 NORTH HWY W	LAMAR, MO 64759-9411	5,040.00	51,660.00	56,700.00	R-2
019-209-30-0-40-24-009.00-0	HYDE AND JACKSON ADDITION, E 12.5' LT 24 AND ALL LT 23, BLK 8.	DYE, DAVID	119 W JACKSON ST	PITTSBURG, KS 66762-5657		5,040.00	29,260.00	34,300.00	R-2
019-209-30-0-40-24-008.00-0	HYDE AND JACKSON ADDITION, BLOCK 8, Lot 22	ANGELES PROPERTIES LLC	1310 S COLLEGE AVE	PITTSBURG, KS 66762-5609		4,120.00	17,580.00	21,700.00	R-2
019-209-30-0-40-24-007.00-0	HYDE AND JACKSON ADDITION, BLOCK 8, Lot 21	DUNCAN HOUSING LLC	3004 OAKVIEW DR	PITTSBURG, KS 66762-6641		4,120.00	38,330.00	42,450.00	R-2
019-209-30-0-40-24-006.00-0	HYDE AND JACKSON ADDITION, BLOCK 8, Lot 20	BOLTE, KEVIN R & BERNARDITA	113 W JACKSON ST	PITTBURG, KS 66762-5657		4,120.00	42,480.00	46,600.00	R-2
019-209-30-0-40-24-005.00-0	HYDE AND JACKSON ADDITION, BLOCK 8, Lot 18, 19	STONER, EDWARD L	111 W JACKSON ST	PITTSBURG, KS 66762-5657		7,200.00	72,040.00	79,240.00	R-2
019-209-30-0-40-24-004.00-0	HYDE AND JACKSON ADDITION, BLOCK 8, Lot 16, 17	HILT, MARY E	109 W JACKSON ST	PITTSBURG, KS 66762-5657		7,200.00	54,400.00	61,600.00	R-2
019-204-20-0-30-36-004.00-0	PITTSBURG TOWN CO 2ND ADDITION, ACRES 5.1, ALL LTS 1 THRU 10, BLK 8, LTS 1 THRU 6 & 8 THRU 12, BLK 13, VAC 5TH & M	AMERICAN CONCRETE COMPANY	504 N SMELTER ST	PITTSBURG, KS 66762-4204		34,250.00	101,880.00	136,130.00	IP-2
019-204-20-0-30-25-001.00-0	PITTSBURG TOWN CO 2ND ADDITION, BLOCK 7, Lot 1 - 5	VANBECELAERE, JAMES MACHINE CO INC	504 N GRAND ST	PITTSBURG, KS 66762-4196		13,430.00	48,300.00	61,730.00	IP-2
019-204-20-0-30-35-002.00-0	PITTSBURG TOWN CO 2ND ADDITION, ACRES 2.3, BLK 9, BEING LTS 1 THRU 12 AND Â VAC ALLEY LYG WITHIN BLK 9 & W 12' V	VANBECELAERE, JAMES VANBECELAERE COMPANY INC	504 N GRAND ST	PITTSBURG, KS 66762-4196		50,410.00	1,149,530.00	1,199,940.00	IP-2
019-204-20-0-30-36-002.00-0	PITTSBURG TOWN CO 2ND ADDITION, BLOCK 8, Lot 11, 12	CRAIN, M DENNIS & JANE N REVOCABLE TRUST	1908 N FREE KING HWY	PITTSBURG, KS 66762-9804		11,050.00	0	11,050.00	IP-2
019-209-29-0-30-23-004.00-0	BRESEE TERRACE ADDITION, W 61' LT 155 AND ALL LT 154.	BROOKS, JEFFREY C; BROOKS, CHERYL L	% BROOKS TRUST	1533 HAMPTON RD	PITTSBURG, KS 66762-8781	15,640.00	34,360.00	50,000.00	R-2
019-204-20-0-30-34-006.00-0	PITTSBURG TOWN CO 2ND ADDITION, BLOCK 10, Lot 5	VANBECELAERE, JAMES VANBECELAERE COMPANY INC	504 N GRAND ST	PITTSBURG, KS 66762-4196		4,200.00	0	4,200.00	CP-2
019-209-32-0-20-03-007.00-0	BROADWAY PARK ADDITION, LTS 8, 10, BLK 2 AND N 5' VAC BELLEVILLE ST, & S1/2 VAC ALLEY ADJ SD LOTS	HECKERT, ROGER A & KATHA J	811 TANGLEWOOD DR	PITTSBURG, KS 66762-6041		6,300.00	0	6,300.00	
019-209-32-0-20-03-008.00-0	BROADWAY PARK ADDITION, S 80' LTS 2, 4 AND ALL LT 6, BLK 2 AND N 5' VAC BELLEVILLE ST.	BATTAGLIA, MONTEE C	708 S SUMMIT ST	GIRARD, KS 66743-1735		33,900.00	134,600.00	168,500.00	
019-209-32-0-20-03-009.00-0	BROADWAY PARK ADDITION, N 60' LTS 2, 4, BLK 2.	ELM STREET RENTALS INC	PO BOX 93	GIRARD, KS 66743-0093		7,680.00	54,320.00	62,000.00	
019-209-32-0-20-06-006.00-0	BROADWAY PARK ADDITION, BLOCK 3, Lot 9	BLESSANT, MARTIN & ELMA L	206 BELLVILLE ST	PITTSBURG, KS 66762-5817		8,670.00	48,930.00	57,600.00	
019-209-32-0-20-06-005.00-0	BROADWAY PARK ADDITION, W1/2 LT 7, BLK 3.	BAKER, NICOLE K; BAKER, JOSEPH ALLEN	1875 25000 RD	PARSONS, KS 67357-8444		5,210.00	36,390.00	41,600.00	
019-209-32-0-20-06-004.00-0	BROADWAY PARK ADDITION, E1/2 LT 7, BLK 3.	BAKER, NICOLE K; BAKER, JOSEPH ALLEN	1875 25000 RD	PARSONS, KS 67357-8444		5,210.00	40,090.00	45,300.00	
019-209-32-0-20-06-003.00-0	BROADWAY PARK ADDITION, BLOCK 3, Lot 5	PETERS, BENJAMIN	PO BOX 1555	PITTSBURG, KS 66762-1555		8,670.00	13,130.00	21,800.00	
019-209-32-0-20-06-002.00-0	BROADWAY PARK ADDITION, BLOCK 3, Lot 3	ORIZOM PROPERTIES LLC	2911 E 20TH ST	PITTSBURG, KS 66762-8574		5,780.00	36,720.00	42,500.00	
019-209-32-0-20-02-015.00-0	BROADWAY PARK ADDITION, E 20' LT 4 AND W 25' LT 2, BLK Â 1.	COZY LIVING PROPERTIES INC	%DENNIS TOTMAN	PO BOX 42	ARCADIA, KS 66711-0042	6,200.00	46,400.00	52,600.00	

019-209-32-0-20-05-002.00-0	BROADWAY PARK ADDITION, N1/2 ABAND RR ROW, BEING PT LT Â 5, BLK 4, & S 15' VAC BELLEVILLE AVE ADJ SD LTS.	PASTEUR, BRIAN C; PASTEUR, TERRESSA M	C/O PASTEUR PROPERTIES	1401A N BROADWAY ST	PITTSBURG, KS 66762-3017	860	0	860
019-209-32-0-20-05-001.00-0	BROADWAY PARK ADDITION, N 32.16' LTS 1, 3, 5, BLK 4, LYG E RR ROW, & S 15' VAC BELLEVILLE AVE ADJ SD LTS.	RUSHER, SCOTT D; RUSHER, NANCY M	430 E HWY 126	PITTSBURG, KS 66762-7217		6,730.00	30,970.00	37,700.00
019-209-32-0-20-06-007.00-0	WILMA TROZEL SUBDIV AND REPLAT, Lot 1	ROMESBURG, SHELLY A; WEBER, DAVID N	1401 S ELM ST	PITTSBURG, KS 66762-5826		8,670.00	37,730.00	46,400.00
019-209-32-0-20-05-012.00-0	BROADWAY PARK ADDITION, S 35.66' OF N 67.83' LTS 1, 3, Â BLK 4.	RUSHER, SCOTT D; RUSHER, NANCY M	430 E HWY 126	PITTSBURG, KS 66762-7217		5,210.00	32,890.00	38,100.00
019-209-30-0-40-17-009.00-0	SMITH AND MILLER SUBDIVISION, LT 61, LESS N 30' OF E 47' AND Â W 20' ADJ VAC OAK STREET.	SCHMITT, ELIZABETH J REVOCABLE TRUST	903 S OLIVE ST	PITTSBURG, KS 66762-5604		4,560.00	58,740.00	63,300.00 R-1C
019-204-19-0-40-13-013.00-0	OAK HILL ADDITION, Lot 41	HELMS, DENNIS A	PO BOX 1776	PITTSBURG, KS 66762-1776		2,720.00	23,280.00	26,000.00 R-1C
019-204-19-0-40-13-014.00-0	OAK HILL ADDITION, Lot 40	BROWN, JASON D	113 RANDOLPH DR	CARL JUNCTION, MO 64834-9684		2,720.00	20,080.00	22,800.00 R-1C
019-209-30-0-10-44-005.00-0	PLAYTERS ADDITION, W1/2 LTS 33, 34, LESS E 5'.	RICE, CARL S	20085 K92 HWY	MC LOUTH, KS 66054-5013		5,410.00	52,910.00	58,320.00 R-1C
019-204-20-0-20-28-007.00-0	NORTH PITTSBURG 1ST ADDITION, E 12.5' S1/2 LT 4 AND W 33' S1/2 LT 3.	STREETER, LESLIE J; STREETER, JANICE M	1402 ASH ST	PLEASANTON, KS 66075-4005		3,490.00	30,710.00	34,200.00 R-1C
019-204-20-0-20-28-008.00-0	NORTH PITTSBURG 1ST ADDITION, W 45.5' OF E 91' S1/2 LT 3.	HALL, KEVIN R	862 S 200TH ST	PITTSBURG, KS 66762-5362		3,490.00	19,610.00	23,100.00 R-1C
019-204-20-0-20-34-004.00-0	LEIGHTONS 3RD ADDITION, Lot 32	SCHUPBACH PROPERTIES LLC	169 E 670TH AVE	FARLINGTON, KS 66734-4073		3,980.00	20,520.00	24,500.00 R-1C
019-204-19-0-40-12-003.00-0	PITTSBURG TOWN CO 3RD ADDITION, BLOCK 5, Lot 9 - 15	WEST, DENNIS R; WEST, CAROLYN J	308 W 10TH ST	PITTSBURG, KS 66762-3739		10,340.00	0	10,340.00 R-1C
019-204-19-0-40-17-013.00-0	PARK PLACE IMPRVMNT 2ND ADDTN, Lot 5	D&T RENTALS LLC	111 N BROADWAY ST	PITTSBURG, KS 66762-4860		3,230.00	33,770.00	37,000.00 R-1C
019-204-19-0-40-05-009.00-0	PITTSBURG TOWN CO 3RD ADDITION, S 50' LTS 25 THRU 30, BLK 4	ELDER, GAIL L	1023 FOREST ST	CARTHAGE, MO 64836-2130		3,230.00	0	3,230.00 R-1C
019-204-20-0-20-37-004.00-0	LEIGHTONS ADDITION, Lot 20	SERRANO, NOE; SERRANO, MARGARITA	1308 N JOPLIN ST	PITTSBURG, KS 66762-3216		3,930.00	35,570.00	39,500.00 R-1C
019-209-30-0-10-45-015.00-0	MCCORMICK ADDITION, BLOCK 3, Lot 120	LETY'S RENTALS LLC	1130 S 200TH ST	PITTSBURG, KS 66762-6828		4,290.00	19,710.00	24,000.00 R-1C
019-209-30-0-10-45-016.00-0	MCCORMICK ADDITION, BLOCK 3, Lot 121	PICCINI, PHILLIP P	518 S GEORGIA ST	PITTSBURG, KS 66762-4939		4,290.00	10,710.00	15,000.00 R-1C
019-209-30-0-10-45-017.00-0	MCCORMICK ADDITION, W 5' LT 123 AND ALL LT 122, BLK 3.	NEWBOLD, MARK E; CARNEY, STEPHEN E	212 W PARK ST	PITTSBURG, KS 66762-5146		4,690.00	22,410.00	27,100.00 R-1C
019-209-30-0-10-45-018.00-0	MCCORMICK ADDITION, E 35' LT 123 AND ALL LT 124, BLK 3.	WALKER, JENNIFER R	208 W PARK ST	PITTSBURG, KS 66762-5146		7,110.00	40,520.00	47,630.00 R-1C
019-209-30-0-10-45-019.00-0	MCCORMICK ADDITION, W1/2 LT 126 AND ALL LT 125, BLK 3.	SMITH, RONALD E & VIRGINIA	206 W PARK ST	PITTSBURG, KS 66762-5146		5,900.00	23,600.00	29,500.00 R-1C
019-204-20-0-20-29-023.00-0	NORTH PITTSBURG 1ST ADDITION, S1/2 W1/2 E3/4 LT 8.	SOURS, MICHAEL D	4069 PARKVIEW DR	FRONTENAC, KS 66763-2302		3,550.00	7,150.00	10,700.00 R-1C
019-204-20-0-20-29-026.00-0	MOORES SUBDIV TO 1ST ADD N PIT, E1/2 LT 9 AND ALL LT 10.	HALL, KEVIN R	C/O HALL, ALLEN & BETTY	838 S 200TH ST	PITTSBURG, KS 66762-5362	4,670.00	19,430.00	24,100.00 R-1C
019-204-20-0-20-31-003.00-0	NORTH PITTSBURG 1ST ADDITION, W1/2 N1/2 LT 19.	HATFIELD, CHRISTINA M	308 E 15TH ST	PITTSBURG, KS 66762-3111		4,710.00	79,090.00	83,800.00 R-1C
019-204-19-0-40-12-007.00-0	PITTSBURG TOWN CO 3RD ADDITION, S 72' LTS 1 THRU 6, BLK 5.	GREGG, LEE A & CATHERINE L	925 N WALNUT ST	PITTSBURG, KS 66762-3843		4,530.00	20,870.00	25,400.00 R-1C
019-204-20-0-20-28-009.00-0	NORTH PITTSBURG 1ST ADDITION, S1/2 W1/2 LT 2 AND E 45' S1/2 LT 3.	BRITT, JIMMY PAUL & LINDA SUE	305 E 15TH ST	PITTSBURG, KS 66762-3110		7,100.00	59,340.00	66,440.00 R-1C
019-209-30-0-10-35-001.01-0	PLAYTERS ADDITION, BEG NE COR LT 72, TH S 118.82, Â W 50.55, S 3.49, W 34.2, N 122.3, E 84.6, TO POB	KIRBY, ALAN	300 S OLIVE ST	PITTSBURG, KS 66762-5164		8,160.00	101,840.00	110,000.00 R-1C
019-204-19-0-40-13-007.00-0	OAK HILL ADDITION, Lot 33	EDWARDS, SUSAN E	4629 NE SHERWOOD DR	KANSAS CITY, MO 64117-1258		2,800.00	32,710.00	35,510.00 R-1C
019-209-30-0-40-22-025.00-0	SMITH AND MILLER SUBDIVISION, S 32' OF E 150' LT 18 AND N 16' OF E 150' LT 19.	PUSKAS, RUSSELL S; PUSKAS, SONYA A	5541 ROSEHILL RD	SHAWNEE, KS 66216-1624		5,040.00	69,860.00	74,900.00 R-1C
019-204-20-0-20-30-021.00-0	NORTH PITTSBURG 1ST ADDITION, E 53' OF W 112' S1/2 LT 13.	MARTINOUS, JEREMY L	PO BOX 333	PITTSBURG, KS 66762-0333		4,230.00	60,470.00	64,700.00 R-1C
019-204-20-0-20-33-007.00-0	LEIGHTONS 3RD ADDITION, Lot 25, 27	LOVELL, JOHN R; LOVELL, GLENNA E	102 S BUCKEYE ST	CHEROKEE, KS 66724-5087		6,620.00	63,780.00	70,400.00 R-1C
019-204-20-0-20-30-022.00-0	NORTH PITTSBURG 1ST ADDITION, E 12' S1/2 LT 13 AND S1/2 W1/2 Â LT 14.	APPIER, BRIAN L & KIMBERLY J	111 E 14TH ST	PITTSBURG, KS 66762-3105		5,350.00	73,150.00	78,500.00 R-1C
019-204-20-0-20-30-023.00-0	NORTH PITTSBURG 1ST ADDITION, S1/2 E1/2 LT 14.	BELL, JEFFERY T	120 W 23RD	PITTSBURG, KS 66762-2833		4,710.00	55,790.00	60,500.00 R-1C
019-204-19-0-40-05-008.00-0	PITTSBURG TOWN CO 3RD ADDITION, BLOCK 4, Lot 22 - 24	WEST, DENNIS R; WEST, CAROLYN J	308 W 10TH ST	PITTSBURG, KS 66762-3739		4,280.00	41,110.00	45,390.00 R-1C
019-204-19-0-40-05-011.00-0	PITTSBURG TOWN CO 3RD ADDITION, N 40' LTS 25 THRU 30, BLK 4.	DUNCAN HOUSING LLC	3004 OAKVIEW DR	PITTSBURG, KS 66762-6641		2,840.00	5,660.00	8,500.00 R-1C
019-204-19-0-40-14-002.00-0	PARK VIEW ADDITION REFILED, ALL LTS 9, 10 AND E 1' VAC ALLEY LYG ADJ SD LTS.	PETERSON, JIMMY L, Jr.; PETERSON, NANCY K	505 W 10TH ST	PITTSBURG, KS 66762-3742		7,550.00	70,750.00	78,300.00 R-1C
019-204-19-0-40-14-001.00-0	PARK VIEW ADDITION REFILED, Lot 11	HUEBNER, JAMES F & MARY E	1135 E 540TH AVE	PITTSBURG, KS 66762-8775		5,760.00	80,640.00	86,400.00 R-1C
019-204-20-0-20-38-006.00-0	WERNER SUBDIV LTS 3,4 NO PIT, ALL LT 4 AND S1/2 ADJ VAC ALLEY.	USD 250	PO BOX 75	PITTSBURG, KS 66762-0075		7,370.00	100	7,470.00 R-1C
019-209-30-0-40-17-015.00-0	SMITH AND MILLER SUBDIVISION, S1/2 LT 54, ALL LT 53 AND W 25' VAC OAK STR.	TURNER, JEWELL E	915 S OLIVE ST	PITTSBURG, KS 66762-5604		6,740.00	79,060.00	85,800.00 R-1C
019-209-30-0-40-05-020.00-0	MCCORMICK ADDITION, BLOCK 6, Lot 191, 192	POISTER, ROBERT, Jr; POISTER, KATHRYN J	% CITIZENS NATIONAL BANK	PO BOX 899	FORT SCOTT, KS 66701-0899	6,220.00	51,180.00	57,400.00 R-1C
019-209-30-0-10-35-020.00-0	PLAYTERS ADDITION, LTS 96, 97, LESS N 65'.	LJ SPRESSER RENTALS LLC	1115 S 232ND ST	PITTSBURG, KS 66762-8788		5,670.00	85,430.00	91,100.00 R-1C
019-209-30-0-10-42-019.00-0	PLAYTERS ADDITION, Lot 149	BENCH, LESLIE A & ELIZABETH R	312 W MARTIN ST	PITTSBURG, KS 66762-5047		4,450.00	18,550.00	23,000.00 R-1C
019-209-30-0-10-42-020.00-0	PLAYTERS ADDITION, Lot 148	GILBERT, L BETH; GILBERT, MICHAEL A	310 W MARTIN ST	PITTSBURG, KS 66762-5047		4,450.00	43,750.00	48,200.00 R-1C
019-209-30-0-10-42-021.00-0	PLAYTERS ADDITION, Lot 147	NICKELSON, WILLIAM A & LYNDA M	926 E 660TH AVE	MULBERRY, KS 66756-4102		4,450.00	65,750.00	70,200.00 R-1C
019-204-19-0-40-13-015.00-0	OAK HILL ADDITION, Lot 39	STRUBLE, DARRIN W; STRUBLE, DEBBIE R	406 12TH ST	BLUFF CITY, KS 67018-7649		2,450.00	0	2,450.00 R-1C
019-204-19-0-40-13-016.00-0	GOFFS WEST ADDITION, W 3' LT 14 AND ALL LTS 12, 13, Â BLK 6.	STRUBLE, DARRIN W; STRUBLE, DEBBIE R	406 12TH ST	BLUFF CITY, KS 67018-7649		4,100.00	39,800.00	43,900.00 R-1C
019-204-19-0-40-13-017.00-0	GOFFS WEST ADDITION, E 27' LT 14 AND ALL LT 15, BLK Â 6.	KUTZ, MARION D & BERNICE M	404 W 9TH ST	PITTSBURG, KS 66762-3735		3,590.00	60,970.00	64,560.00 R-1C
019-204-19-0-40-13-018.00-0	GOFFS WEST ADDITION, BLOCK 6, Lot 16, 17	STANDLEE, JERRY A; STANDLEE, JEANNINE R	924 W ATKINSON RD	PITTSBURG, KS 66762-8639		3,740.00	46,260.00	50,000.00 R-1C
019-204-19-0-40-13-004.00-0	OAK HILL ADDITION, Lot 34 - 38	BURLESON, PATRICIA J BURLESON TRUST	419 W 10TH ST	PITTSBURG, KS 66762-3740		10,250.00	70,790.00	81,040.00 R-1C
019-204-19-0-40-05-007.00-0	PITTSBURG TOWN CO 3RD ADDITION, E 16' LT 19 AND ALL LTS 20, 21, BLK 4.	WEST, DENNIS R; WEST, CAROLYN J	308 W 10TH ST	PITTSBURG, KS 66762-3739		4,010.00	25,690.00	29,700.00 R-1C
019-209-30-0-40-17-032.00-0	SMITH AND MILLER SUBDIVISION, BEG 10' N SE COR LT 3, TH S 50, W 120, N 50, W 1.1, N 5, E 53.1, S 5, E 68, TO POB.	FLETCHER, GAILA S	906 S WALNUT ST	PITTSBURG, KS 66762-5640		7,040.00	69,690.00	76,730.00 R-1C
019-204-20-0-20-42-008.00-0	LEIGHTONS ADDITION, Lot 1	PITTSBURG LAND BANK	PO BOX 688	PITTSBURG, KS 66762-0688		2,360.00	0	2,360.00 R-1C
019-204-20-0-20-41-005.00-0	LEIGHTONS ADDITION, S1/2 LT 4 AND ALL LT 2.	JUAREZ, HECTOR HOMERO GUTIERREZ	1202 N GRAND ST	PITTSBURG, KS 66762-3209		5,140.00	10,560.00	15,700.00 R-1C
019-204-20-0-20-40-007.00-0	LEIGHTONS ADDITION, Lot 2, 4	FIRST UNITED METHODIST CHURCH	415 N PINE ST	PITTSBURG, KS 66762-3891		9,670.00	0	9,670.00 R-1C
019-204-20-0-20-38-005.00-0	WERNER SUBDIV LTS 3,4 NO PIT, ALL LT 1 AND N1/2 ADJ VAC ALLEY.	WILBERT, SYLVESTER R & MARGARET M	1012 N BROADWAY ST	PITTSBURG, KS 66762-3911		3,810.00	60,090.00	63,900.00 R-1C
019-204-20-0-20-38-005.01-0	WERNER SUBDIV LTS 3,4 NO PIT, W 35' LT 2 AND N1/2 ADJ VAC ALLEY.	WILBERT, SYLVESTER R & MARGARET M	1012 N BROADWAY ST	PITTSBURG, KS 66762-3911		3,270.00	0	3,270.00 R-1C
019-204-20-0-20-38-004.00-0	WERNER SUBDIV LTS 3,4 NO PIT, E 10' LT 2, ALL LT 3 AND N1/2 ADJ VAC ALLEY.	USD 250	PO BOX 75	PITTSBURG, KS 66762-0075		8,050.00	0	8,050.00 R-1C
019-204-20-0-20-38-003.00-0	NORTH ADDITION, W 70' OF N 150' LT 2.	USD 250	PO BOX 75	PITTSBURG, KS 66762-0075		9,580.00	0	9,580.00 R-1C
019-204-20-0-20-30-024.00-0	NORTH PITTSBURG 1ST ADDITION, S 180' W1/2 LT 15.	FERN, ABIGAIL	115 E 14TH ST	PITTSBURG, KS 66762-3105		5,250.00	75,860.00	81,110.00 R-1C
019-204-20-0-20-33-008.00-0	LEIGHTONS 3RD ADDITION, Lot 29	ARBUCKLE, BRENDA M	1405 N SMELTER ST	PITTSBURG, KS 66762-3314		3,980.00	5,850.00	9,830.00 R-1C
019-204-20-0-20-30-025.00-0	NORTH PITTSBURG 1ST ADDITION, E1/2 LT 15, LESS N 100.45'.	RYAN, CHRISTOPHER D	117 E 14TH ST	PITTSBURG, KS 66762-3105		5,250.00	67,550.00	72,800.00 R-1C
019-204-20-0-20-34-005.00-0	LEIGHTONS 3RD ADDITION, Lot 30	MIDAMERICA PROPERTIES OF PITTSBURG LLC	1035 N HWY 69	FRONTENAC, KS 66763-8100		3,980.00	13,120.00	17,100.00 R-1C
019-209-30-0-40-22-022.00-0	SMITH AND MILLER SUBDIVISION, S 8' LT 21, ALL LT 22 AND E 25' VAC OAK ST ADJ SD PCL.	YOST, CHARLES W & MARY M TRUST AGREEMENT	105 W 4TH ST	PITTSBURG, KS 66762-4801		5,740.00	29,560.00	35,300.00 R-1C
019-209-30-0-40-22-007.00-0	SMITH AND MILLER SUBDIVISION, N1/2 LT 41, ALL LT 42, S1/2 LT Â 43 AND W 25' VAC OAK STR ADJ SD LTS.	NEW COMMERCIAL PROPERTIES INC	PO BOX 1416	PITTSBURG, KS 66762-1416		8,580.00	88,720.00	97,300.00 R-1C
019-209-30-0-10-41-018.00-0	MCCORMICK ADDITION, BLOCK 2, Lot 59	BROOKS, JEFFREY C; BROOKS, CHERYL L	% BROOKS TRUST	1533 HAMPTON RD	PITTSBURG, KS 66762-8781	4,290.00	26,110.00	30,400.00 R-1C
019-209-30-0-10-41-019.00-0	MCCORMICK ADDITION, BLOCK 2, Lot 60 - 64	PITTSBURG LAND BANK	PO BOX 688	PITTSBURG, KS 66762-0688		14,160.00	0	14,160.00 R-1C
019-204-20-0-20-29-021.00-0	NORTH PITTSBURG 1ST ADDITION, E 6' W1/2 S1/2 AND W 56' S1/2 E1/2 LT 9.	GLYNN, DUSTIN J	105 E 15TH ST	PITTSBURG, KS 66762		4,480.00	48,820.00	53,300.00 R-1C
019-204-19-0-40-06-002.00-0	PITTSBURG TOWN CO 3RD ADDITION, W 17' LT 4 AND ALL LTS 5, 6, BLK 3 AND N1/2 VAC ALLEY ADJ SD LTS.	ZIMMERMAN, JAMES R	1075 E 580TH AVE	PITTSBURG, KS 66762-8417		3,930.00	29,870.00	33,800.00 R-1C
019-204-20-0-20-30-020.00-0	NORTH PITTSBURG 1ST ADDITION, W 59' S1/2 LT 13.	WEGERT, ALAN L; WEGERT, MELISSA J	107 E 14TH ST	PITTSBURG, KS 66762-3105		4,550.00	34,450.00	39,000.00 R-1C
019-204-19-0-40-13-020.00-0	GOFFS WEST ADDITION, BLOCK 6, Lot 22	MISSOURI PACIFIC RAILWAY NEVADA & MINDEN RAILWAY	% UNION PACIFIC RAILROAD	1700 FARNAM ST 10TH FL S	OMAHA, NE 68102-2022	0	0	0 R-1C
019-204-19-0-40-12-004.00-0	PITTSBURG TOWN CO 3RD ADDITION, BLOCK 5, Lot 16 - 19	NEIL, MISTY L	310 W 9TH ST	PITTSBURG, KS 66762-3733		5,680.00	32,340.00	38,020.00 R-1C
019-209-30-0-40-08-011.00-0	MAIR AND PLAYTERS 1ST ADDITION, Lot 195	MISHMASH, KATHLEEN M; MISHMASH, RONALD C, II	7604 W 11TH ST N	WICHITA, KS 67212-3005		4,290.00	22,210.00	26,500.00 R-1C
019-209-30-0-40-08-012.00-0	MAIR AND PLAYTERS 1ST ADDITION, Lot 194	STEELE, THERENCE EVE	4035 PARKVIEW DR	FRONTENAC, KS 66763-2302		4,290.00	71,210.00	75,500.00 R-1C
019-209-30-0-40-08-013.00-0	MAIR AND PLAYTERS 1ST ADDITION, Lot 193	HARRINGTON, DONNA L	212 W ADAMS ST	PITTSBURG, KS 66762-5134		4,290.00	72,210.00	76,500.00 R-1C
019-209-30-0-40-08-014.00-0	MAIR AND PLAYTERS 1ST ADDITION, Lot 192	DERREL & BRIDGETTE FINCHER FAMILY TRUST	548 E14TH ST	BARTLESVILLE, OK 74003-5909		4,290.00	50,610.00	54,900.00 R-1C
019-209-30-0-40-08-015.00-0	MAIR AND PLAYTERS 1ST ADDITION, Lot 190 - 191	BRAZEAL, GARY J; BRAZEAL, SHARON R REVOCABLE TRUST	208 W ADAMS ST	PITTSBURG, KS 66762-5134		7,510.00	61,490.00	69,000.00 R-1C
019-209-30-0-40-08-016.00-0	MAIR AND PLAYTERS 1ST ADDITION, W 4' LTS 188 AND ALL LT 189.	BRAZEAL, SHARON R REVOCABLE TRUST	208 W ADAMS ST	PITTSBURG, KS 66762-5134		4,610.00	36,490.00	41,100.00 R-1C
019-209-30-0-40-08-017.00-0	MAIR AND PLAYTERS 1ST ADDITION, LT 188, LESS W 4' AND ALL LT 187.	GRAVES, MARC K	202 W ADAMS ST	PITTSBURG, KS 66762-5134		5,900.00	62,000.00	67,900.00 R-1C
019-204-20-0-20-30-007.00-0	NORTH PITTSBURG 1ST ADDITION, N1/2 LT 14, LESS E 8' OF N 100'.	SCOTT, JOHN R & BETTY J	202 E 15TH ST	PITTSBURG, KS 66762-3109		7,880.00	79,820.00	87,700.00 R-1C
019-204-20-0-20-41-001.00-0	LEIGHTONS ADDITION, N1/2 LT 9 AND ALL LT 11.	WARING, WAYNE M	404 MC REA	LIBERAL, MO 64762-9105		5,140.00	17,860.00	23,000.00 R-1C
019-204-20-0-20-42-004.00-0	LEIGHTONS ADDITION, W 75' LTS 10, 12.	LAFORTE, CHRISTOPHER & MONICA C	602 E 13TH ST	PITTSBURG, KS 66762-3302		4,290.00	65,510.00	69,800.00 R-1C
019-204-20-0-20-42-003.00-0	LEIGHTONS ADDITION, E 75' LTS 10, 12.	KENNETT, BOBBY D & SANDRA K	604 E 13TH ST	PITTSBURG, KS 66762-3302		4,290.00	62,510.00	66,800.00 R-1C
019-204-20-0-20-42-002.00-0	LEIGHTONS ADDITION, W1/2 LT 9 AND W1/2 LT 11.	JAMESON, JOHNNIE R; JAMESON, DONNA S	845 S HWY M	ASBURY, MO 64832-9119		4,290.00	23,910.00	28,200.00 R-1C
019-204-20-0-20-42-001.00-0	LEIGHTONS ADDITION, E1/2 LT 9 AND E1/2 LT 11.	SEWARD, MARIE E	614 E 23RD ST	PITTSBURG, KS 66762-2956		2,450.00	0	2,450.00 R-1C
019-204-19-0-40-06-008.00-0	PITTSBURG TOWN CO 3RD ADDITION, LTS 20 THRU 26, BLK 3, LYG N RR ROW AND S1/2 VAC ALLEY ADJ SD LTS.	GARCIA, TELMA ESTHER LARA	206 W 10TH ST	PITTSBURG, KS 66762-3832		4,960.00	16,040.00	21,000.00 R-1C
019-204-20-0-20-29-024.00-0	NORTH PITTSBURG 1ST ADDITION, E1/2 S1/2 E3/4 LT 8.	LOWE, DAVID W	300 W LEIGHTON ST	FRONTENAC, KS 66763-2266		3,550.00	18,850.00	22,400.00 R-1C
019-204-20-0-20-29-027.00-0	MOORES SUBDIV TO 1ST ADD N PIT, Lot 11	LAWRENCE, AUSTIN M	203 E 15TH ST	PITTSBURG, KS 66762-3108		3,740.00	44,280.00	48,020.00 R-1C
019-204-20-0-20-29-025.00-0	NORTH PITTSBURG 1ST ADDITION, S1/2 W1/4 LT 7; ALSO W1/2 LT 9, MOORE'S SUB.	SCHROEDER, MARC D; SCHROEDER, TAMMY J	607 S WESTERN AVE	GIRARD, KS 66743-1810		4,470.00	16,650.00	21,120.00 R-1C
019-204-20-0-20-29-028.00-0	MOORES SUBDIV TO 1ST ADD N PIT, Lot 12	BURKE, FREDA J REV LIVING TRUST	603 W WILLARD ST	FRONTENAC, KS 66763-2121		3,740.00	27,860.00	31,600.00 R-1C
019-204-20-0-20-29-029.00-0	MOORES SUBDIV TO 1ST ADD N PIT, Lot 13	T&K RENTALS LLC	1308 N WALNUT ST	PITTSBURG, KS 66762-3034		3,740.00	34,160.00	37,900.00 R-1C
019-204-20-0-20-29-030.00-0	MOORES SUBDIV TO 1ST ADD N PIT, Lot 14	MIZE, BRYAN; MIZE, LISA	209 E 15TH ST	PITTSBURG, KS 66762-3108		3,740.00	14,260.00	18,000.00 R-1C
019-204-20-0-20-29-031.00-0	MOORES SUBDIV TO 1ST ADD N PIT, Lot 15	MIZE, BRYAN; MIZE, LISA	209 E 15TH ST	PITTSBURG, KS 66762-3108		3,670.00	0	3,670.00 R-1C

019-204-20-0-20-29-032.00-0	MOORES SUBDIV TO 1ST ADD N PIT, Lot 16	MOORE, GRAIG A	1506 S PINE ST	PITTSBURG, KS 66762-5712		5,040.00	39,760.00	44,800.00	R-1C
019-204-20-0-30-24-005.00-0	PITTSBURG TOWN CO 2ND ADDITION, LT 7, BLK 2.	CASTANEDA-ORNELAS, FRANCISCO J; MOLINA, TISHA	704 N WOODLAND ST	PITTSBURG, KS 66762-3633		4,200.00	25,200.00	29,400.00	CP-2
019-204-20-0-30-28-005.00-0	PITTSBURG ORIGINAL TOWN, W 67' LT 84 AND N 5' OF W 67' LT 83, BLK 12.	C&M PROPERTIES LLC	PO BOX 1763	PITTSBURG, KS 66762-1763		2,950.00	33,950.00	36,900.00	CP-2
019-204-20-0-30-33-004.00-0	PITTSBURG ORIGINAL TOWN, ACRES 1.2, ALL LTS 14 THRU 16 AND LTS 73 THRU 75, BLK 13; ALSO VAC ALLEY LYG BETW SD LTS	SALVATION ARMY	10 W ALGONQUIN RD	DES PLAINES, IL 60016-6000		79,460.00	214,890.00	294,350.00	CP-2
019-204-20-0-30-25-003.00-0	PITTSBURG TOWN CO 2ND ADDITION, BLOCK 7, Lot 10 - 12	DESPERADO HOLDING LLC	606 E 7TH ST	PITTSBURG, KS 66762-4203		28,150.00	107,870.00	136,020.00	CP-2
019-204-20-0-30-24-007.00-0	PITTSBURG TOWN CO 2ND ADDITION, W 75' LT 5, FRAC BLK 2.	SNIDER, DAVID N	1502 E CENTENNIAL DR	127 PITTSBURG, KS 66762-6718		2,970.00	0	2,970.00	CP-2
019-204-20-0-30-27-007.00-0	PITTSBURG TOWN CO 2ND ADDITION, BLOCK 5, Lot 4	ROGERS, SUSAN K; WHITESIDE, MARY JEAN	C/O SUE M COURY RLE	605 N GRAND ST PITTSBURG, KS 66762-4118		4,200.00	31,700.00	35,900.00	CP-2
019-204-20-0-30-26-011.00-0	PITTSBURG TOWN CO 2ND ADDITION, BLOCK 6, Lot 4	WILSON, ROBERT J, Jr.; WILSON, CHERYLE M	2401 N WALNUT ST	PITTSBURG, KS 66762-2638		4,200.00	16,000.00	20,200.00	CP-2
019-204-20-0-30-22-007.01-0	PITTSBURG TOWN CO 2ND ADDITION, BLOCK 4, Lot 5	DICKINSON, MARTIN T; DICKINSON, PATTI	701 N GRAND ST	PITTSBURG, KS 66762-4100		4,070.00	0	4,070.00	CP-2
019-204-20-0-30-25-004.00-0	PITTSBURG TOWN CO 2ND ADDITION, BLOCK 7, Lot 8, 9	PEAK, HAZEL M REV LIVING TRUST	604 N SMELTER ST	PITTSBURG, KS 66762-4209		6,950.00	74,050.00	81,000.00	CP-2
019-204-20-0-30-28-007.00-0	PITTSBURG ORIGINAL TOWN, BLOCK 12, Lot 82	CONNER, LEAH J ; RIDGWAY, TRAVIS R	608 N ELM ST	PITTSBURG, KS 66762-4012		4,450.00	32,150.00	36,600.00	CP-2
019-204-20-0-30-26-007.00-0	PITTSBURG TOWN CO 2ND ADDITION, W 100' LT 7, BLK 6.	COFFMAN, ROBERT C; COFFMAN, EVELYN J	201 MUSSEY RD	DRIPPING SPRINGS, TX 78620-4868		3,440.00	45,260.00	48,700.00	CP-2
019-204-20-0-30-26-008.00-0	PITTSBURG TOWN CO 2ND ADDITION, W1/2 LT 6, BLK 6.	PETERSON, JOHN W	503 E 6TH ST	PITTSBURG, KS 66762-4108		2,010.00	20,770.00	22,780.00	CP-2
019-204-20-0-30-26-009.00-0	PITTSBURG TOWN CO 2ND ADDITION, E1/2 LT 6, BLK 6.	PETERSON, JOHN W	503 E 6TH ST	PITTSBURG, KS 66762-4108		2,940.00	11,160.00	14,100.00	CP-2
019-204-20-0-30-25-005.00-0	PITTSBURG TOWN CO 2ND ADDITION, BLOCK 7, Lot 7	LEVERENZ, CINDI	602 N SMELTER ST	PITTSBURG, KS 66762-4209		4,200.00	53,400.00	57,600.00	CP-2
019-204-20-0-30-28-009.00-0	PITTSBURG ORIGINAL TOWN, BLOCK 12, Lot 80	HELMS, DENNIS A	PO BOX 1776	PITTSBURG, KS 66762-1776		4,450.00	18,150.00	22,600.00	CP-2
019-204-20-0-30-28-010.00-0	PITTSBURG ORIGINAL TOWN, BLOCK 12, Lot 79	HELMS, DENNIS A	PO BOX 1776	PITTSBURG, KS 66762-1776		4,450.00	27,950.00	32,400.00	CP-2
019-204-20-0-30-28-011.00-0	PITTSBURG ORIGINAL TOWN, W 68' LT 10, BLK 12.	TBSW HOLDINGS LLC	1115 E 232ND ST	PITTSBURG, KS 66762-8788		2,910.00	12,090.00	15,000.00	CP-2
019-204-20-0-30-28-012.00-0	PITTSBURG ORIGINAL TOWN, E 102' LT 10, BLK 12.	QUINCY REAL ESTATE LLC	% BURLESON, PATRICIA	419 W 10TH ST PITTSBURG, KS 66762-3740		3,490.00	20,810.00	24,300.00	CP-2
019-204-20-0-30-21-013.00-0	PITTSBURG ORIGINAL TOWN, S 90' OF W 70' LTS 3, 4, BLK 1.	PASTEUR PROPERTIES LLC	1401 A N BROADWAY ST	PITTSBURG, KS 66762-3017		2,120.00	22,970.00	25,090.00	CP-2
019-209-29-0-30-14-008.00-0	SANTA FE 1ST ADDITION, CENTER 48' LTS 123, 124.	VAQUIZ, RAMON SOTO; MENDOZA, LUZ E	101 N LABETTE ST	FRONTENAC, KS 66763-2274		3,390.00	32,210.00	35,600.00	R-2
019-209-29-0-30-22-008.00-0	BRESEE TERRACE ADDITION, Lot 112, 113	KOOPMAN, SYLVIA L; HOFMEISTER, MABEL C;	116 W MEAD ST	PITTSBURG, KS 66762-6232		7,840.00	38,760.00	46,600.00	R-2
019-209-29-0-30-28-002.00-0	SANTA FE 2ND ADDITION, Lot 21	FELDHAUSEN, ALAN D; FELDHAUSEN, SHEREE L	1098 10TH RD	MARYSVILLE, KS 66508-8653		4,510.00	41,490.00	46,000.00	R-2
019-209-29-0-30-09-009.00-0	SANTA FE 1ST ADDITION, Lot 71 - 73	TRINITY BAPTIST CHURCH	301 E WASHINGTON ST	PITTSBURG, KS 66762-5319		60,510.00	660,910.00	721,420.00	R-2
019-209-29-0-30-09-010.00-0	SANTA FE 1ST ADDITION, Lot 74	TRINITY BAPTIST CHURCH	301 E WASHINGTON ST	PITTSBURG, KS 66762-5319		7,100.00	0	7,100.00	R-2
019-209-29-0-30-24-015.00-0	MCCORMICK SUBDIV TO MCCRMK 2ND, Lot 12, 13	CORN, GLEN E & GAIL L	423 E MONROE ST	PITTSBURG, KS 66762-5448		6,970.00	64,930.00	71,900.00	R-2
019-209-29-0-30-15-009.00-0	SANTA FE 1ST ADDITION, Lot 115	S&N MANAGEMENT LLC	311 S BROADWAY ST STE A	PITTSBURG, KS 66762-5470		4,110.00	52,090.00	56,200.00	R-2
019-209-29-0-30-15-010.00-0	SANTA FE 1ST ADDITION, Lot 116	BROKOB, ALBERT H, II; BROKOB, LISA M	605 E ANTELOPE ST	GIRARD, KS 66743-1504		4,110.00	0	4,110.00	R-2
019-209-29-0-30-15-011.00-0	SANTA FE 1ST ADDITION, Lot 117 & 118	LYNN, PATRICIA	205 E ADAM ST	PITTSBURG, KS 66762-5403		7,110.00	41,590.00	48,700.00	R-2
019-209-29-0-30-15-013.00-0	SANTA FE 1ST ADDITION, Lot 119	LINVILLE, REX & LAURA REVOCABLE TRUST	PO BOX 298	PITTSBURG, KS 66762-0298		4,110.00	96,260.00	100,370.00	R-2
019-209-29-0-30-15-014.00-0	SANTA FE 1ST ADDITION, Lot 120	GRIMADLI, MILDRED I TRUST	702 TWIN LAKES DR	PITTSBURG, KS 66762-6138		4,110.00	24,590.00	28,700.00	R-2
019-209-29-0-30-15-015.00-0	SANTA FE 1ST ADDITION, Lot 121	CORDERO, TATIANA MARILU; RIVERA, JOSE ANTONIO	213 E ADAMS ST	PITTSBURG, KS 66762-5403		4,110.00	28,530.00	32,640.00	R-2
019-209-29-0-30-21-002.00-0	BRESEE TERRACE ADDITION, Lot 108, 109	YOAKAM, THOMAS A & MICHELLE M	PO BOX 1445	PITTSBURG, KS 66762-1445		7,840.00	32,860.00	40,700.00	R-2
019-209-29-0-30-21-001.00-0	BRESEE TERRACE ADDITION, Lot 110, 111	BLUE WATER RENTALS LLC	13402 N VIRGINIA AVE	SMITHVILLE, MO 64089-8975		9,070.00	110,350.00	119,420.00	R-2
019-209-29-0-30-17-002.00-0	SANTA FE 1ST ADDITION, W 12' LT 140 AND ALL LT 141.	WISDOM, ELANIE K; WILLIAMS, ELIZABETH S	2605 SUMAC DR	MANHATTAN, KS 66502-3164		5,310.00	88,990.00	94,300.00	R-2
019-209-29-0-30-17-001.00-0	SANTA FE 1ST ADDITION, E 38' LT 140 AND W 21' LT 139.	SHARP, FRANCIS M; SHARP, CRAIG A	% SHARP, KATHLEEN JO	108 E ADAMS ST PITTSBURG, KS 66762-5402		5,110.00	72,290.00	77,400.00	R-2
019-209-29-0-30-17-001.01-0	SANTA FE 1ST ADDITION, E 29' LT 139 AND ALL LT 138.	MCCONNAUGHEY, GAYLENE J; MCCONNAUGHEY, TIMOTHY	110 E ADAMS ST	PITTSBURG, KS 66762-5402		6,510.00	53,430.00	59,940.00	R-2
019-209-29-0-30-18-008.00-0	SANTA FE 1ST ADDITION, Lot 137	PHILLIPS, DAVID & BRENDA	202 E ADAMS ST	PITTSBURG, KS 66762-5404		4,110.00	38,890.00	43,000.00	R-2
019-209-29-0-30-18-007.00-0	SANTA FE 1ST ADDITION, Lot 136	GRAHAM, LINDA K & DAVID L	812 W EUCLID ST	PITTSBURG, KS 66762-4908		4,110.00	19,090.00	23,200.00	R-2
019-209-29-0-30-18-006.00-0	SANTA FE 1ST ADDITION, Lot 135	HALL, KEVIN R & AMY L	862 S 200TH ST	PITTSBURG, KS 66762-5362		4,110.00	31,090.00	35,200.00	R-2
019-209-29-0-30-18-005.00-0	SANTA FE 1ST ADDITION, Lot 134	CONNER, GARY	104 W 4TH ST	PITTSBURG, KS 66762-4802		4,110.00	19,090.00	23,200.00	R-2
019-209-29-0-30-18-004.00-0	SANTA FE 1ST ADDITION, Lot 133	SNIDER, DAVID N	1502 E CENTENNIAL DR #107	PITTSBURG, KS 66762-6718		4,110.00	0	4,110.00	R-2
019-209-29-0-30-18-002.00-0	SANTA FE 1ST ADDITION, Lot 131	TBD INVESTMENTS LLC	127 RIVERVIEW DR	OSWEGO, KS 67356-1023		4,110.00	23,730.00	27,840.00	R-2
019-209-29-0-30-18-001.00-0	SANTA FE 1ST ADDITION, Lot 130	HALL, KEVIN R & AMY L	862 S 200TH ST	PITTSBURG, KS 66762-5362		4,110.00	11,190.00	15,300.00	R-2
019-209-29-0-30-19-003.00-0	SANTA FE 1ST ADDITION, Lot 129	HENDRICKS, SUSAN	101 WILDFLOWER RD	PITTSBURG, KS 66762-8700		4,110.00	10,790.00	14,900.00	R-2
019-209-29-0-30-19-002.00-0	SANTA FE 1ST ADDITION, Lot 128	STEPHENS, JOYCE F	704 S MITCHELL ST	ARCADIA, KS 66711-4101		4,020.00	33,780.00	37,800.00	R-2
019-209-29-0-30-35-014.00-0	MCCORMICK SUBDIV TO MCCRMK 2ND, Lot 96	PETERSON, DAVID L & BEVERLY ENGLE	2704 E 8TH ST	PITTSBURG, KS 66762-8458		3,920.00	44,480.00	48,400.00	R-2
019-209-29-0-30-35-015.00-0	MCCORMICK SUBDIV TO MCCRMK 2ND, Lot 94, 95	PETERSON, DAVID L & BEVERLY ENGLE	2704 E 8TH ST	PITTSBURG, KS 66762-8458		6,640.00	37,960.00	44,600.00	R-2
019-209-29-0-30-35-016.00-0	MCCORMICK SUBDIV TO MCCRMK 2ND, Lot 92, 93	LUSKER, ADAM J; LUSKER, LISA A	452 S 210TH ST	FRONTENAC, KS 66763-8407		6,640.00	11,860.00	18,500.00	R-2
019-209-29-0-30-32-011.00-0	MCCORMICK SUBDIV TO MCCRMK 2ND, Lot 57, 57 - A, 58	O'BLAK, JOE FRANK; O'BLAK, FRANCES	421 E MADISON ST	PITTSBURG, KS 66762-5924		16,850.00	34,450.00	51,300.00	R-2
019-209-29-0-30-29-002.00-0	SANTA FE 2ND ADDITION, W 10' LT 16, ALL LT 17 AND N1/2 VAC ALLEY LYG ADJ SD LTS.	HARRELL, TIMOTHY D & PATRICIA J	347 E 590TH AVE	PITTSBURG, KS 66762-8686		4,730.00	8,770.00	13,500.00	R-2
019-209-29-0-30-46-001.01-0	S29, T30, R25, BEG SW COR LT 19, 2ND SANTA FE Â ADD, TH E 44.5, N 82(S), NELY Â 110.5(S), E 186.96, SWLY 243(S), W 195(S	ORIZOM PROPERTIES LLC	% BATTAGLIA, CHRISTOPHER	2911 E 20TH ST PITTSBURG, KS 66762-8574		22,940.00	0	22,940.00	R-2
019-209-29-0-30-35-011.00-0	MCCORMICK SUBDIV TO MCCRMK 2ND, Lot 99	DIETZ, DONALD L & EILEEN R; SLUDER, KATHRYN L	410 E JACKSON ST	PITTSBURG, KS 66762-5909		3,920.00	43,180.00	47,100.00	R-2
019-209-29-0-30-35-012.00-0	MCCORMICK SUBDIV TO MCCRMK 2ND, Lot 98	STANDLEE, JERRY A; STANDLEE, JEANNINE R	924 W ATKINSON RD	PITTSBURG, KS 66762-8639		3,920.00	25,560.00	29,480.00	R-2
019-209-29-0-30-08-006.00-0	SANTA FE 1ST ADDITION, Lot 41, 42	BEITZINGER RENTALS LLC	118 HUNTINGTON CIR	PITTSBURG, KS 66762-6864		14,210.00	90,790.00	105,000.00	R-2
019-209-29-0-20-27-003.00-0	ROGERS COMPANY 2ND ADDITION, W 65' LTS 4, 5, BLK 10.	BOND, CHRISTI TRUST	325 GREYSTONE AVE	OAKDALE, MN 55128-7016		4,830.00	20,650.00	25,480.00	R-2
019-209-29-0-30-15-016.00-0	SANTA FE 1ST ADDITION, Lot 122	KENNARD, KAMERN	712 S ELM ST	PITTSBURG, KS 66762-5416		4,110.00	29,890.00	34,000.00	R-2
019-209-29-0-30-26-008.00-0	SANTA FE 2ND ADDITION, Lot 11	BROOKS, JEFFREY C; BROOKS, CHERYL L	% BROOKS TRUST	1533 HAMPTON RD PITTSBURG, KS 66762-8781		4,070.00	16,730.00	20,800.00	R-2
019-209-29-0-30-26-009.00-0	SANTA FE 2ND ADDITION, Lot 12	HULETT, RICHARD K, Jr.; HULETT, NANCY K	10240 W 56TH TER	MERRIAM, KS 66203-2384		4,070.00	14,230.00	18,300.00	R-2
019-209-29-0-30-26-010.00-0	SANTA FE 2ND ADDITION, Lot 13	WARLOP, WILLIAM W & BONNIE L	302 OAK ST	FRONTENAC, KS 66763-2112		4,070.00	0	4,070.00	R-2
019-209-29-0-30-08-003.00-0	SANTA FE 1ST ADDITION, E1/2 LT 38 AND ALL LT 37.	BROWNE, STEPHEN C	453 S 190TH ST	PITTSBURG, KS 66762-8672		5,640.00	53,260.00	58,900.00	R-2
019-209-29-0-30-08-002.00-0	SANTA FE 1ST ADDITION, Lot 36	ROSS, STANLEY D	PO BOX 1238	PITTSBURG, KS 66762-1238		4,110.00	48,990.00	53,100.00	R-2
019-209-29-0-30-08-001.00-0	SANTA FE 1ST ADDITION, Lot 35	ROSS, STANLEY D	PO BOX 1238	PITTSBURG, KS 66762-1238		4,110.00	46,490.00	50,600.00	R-2
019-209-29-0-30-09-008.00-0	SANTA FE 1ST ADDITION, Lot 34	TRINITY BAPTIST CHURCH	301 E WASHINGTON ST	PITTSBURG, KS 66762-5319		5,750.00	0	5,750.00	R-2
019-209-29-0-30-09-007.00-0	SANTA FE 1ST ADDITION, Lot 33	TBD INVESTMENTS LLC	C/O PRO X PROPERTY SOLUTIONS LLC	107 E ROSE ST PITTSBURG, KS 66762-5267		4,100.00	39,500.00	43,600.00	R-2
019-209-29-0-30-09-006.00-0	SANTA FE 1ST ADDITION, Lot 32	FEDERAL HOME LOAN MORTGAGE CORPORATION	8250 JONES BRANCH DR	MCLEAN, VA 22102-3110		4,110.00	37,490.00	41,600.00	R-2
019-209-29-0-30-28-001.00-0	SANTA FE 2ND ADDITION, Lot 20	SAYRE, ROBERT E & MARTHA ANN	748 E 510TH AVE	PITTSBURG, KS 66762-6849		4,510.00	43,490.00	48,000.00	R-2
019-209-29-0-30-10-007.00-0	BRESEE TERRACE ADDITION, Lot 52	RIDINGS, JAMES A & L GAIL	22940 STATE HWY 96	ORONOGO, MO 64855-9252		4,510.00	25,790.00	30,300.00	R-2
019-209-29-0-30-10-008.00-0	BRESEE TERRACE ADDITION, Lot 51	COBB, ROBERT R; COBB, KARRI R	4019 PARKVIEW DR	PITTSBURG, KS 66762-2305		4,510.00	22,400.00	26,910.00	R-2
019-209-29-0-30-10-010.00-0	BRESEE TERRACE ADDITION, Lot 49, 50	WINNER, ALEX O	415 E WASHINGTON ST	PITTSBURG, KS 66762-5342		7,840.00	69,660.00	77,500.00	R-2
019-209-29-0-30-11-005.00-0	BRESEE TERRACE ADDITION, W 10' LT 47 AND ALL LT 48.	KOCH, BARBARA M	312 W JEFFERSON ST	PITTSBURG, KS 66762-5024		5,170.00	43,630.00	48,800.00	R-2
019-209-29-0-30-38-002.00-0	SANTA FE 2ND ADDITION, W 46' LT 46.	GRIGGS, MICHAEL E & DOROTHY L	307 E ADAMS ST	PITTSBURG, KS 66762-5405		4,240.00	12,860.00	17,100.00	R-2
019-209-29-0-30-38-001.00-0	SANTA FE 2ND ADDITION, E 4' LT 46 AND ALL LT 47.	BRADY, KENNETH J & KAREN S	106 S OLIVE ST	PITTSBURG, KS 66762-5161		1,740.00	13,970.00	15,710.00	R-2
019-209-29-0-30-24-005.00-0	BRESEE TERRACE ADDITION, Lot 150	BATH, JOY A REV LIVING TRUST	3317 S BROWNELL AVE	JOPLIN, MO 64804-4327		7,610.00	74,990.00	82,600.00	R-2
019-209-29-0-30-24-004.00-0	BRESEE TERRACE ADDITION, W 100' LT 151.	DUNCAN, KIRK A; DUNCAN, REBECCA M	3004 OAKVIEW DR	PITTSBURG, KS 66762-6641		7,800.00	61,900.00	69,700.00	R-2
019-209-29-0-30-24-003.00-0	BRESEE TERRACE ADDITION, LT 151, LESS W 100' AND LT 152, LESS E 90'.	DAVIS, ROGER; DAVIS, DIANA	249 HWY 69	GARLAND, KS 66741-5119		8,790.00	76,210.00	85,000.00	R-2
019-209-29-0-30-24-002.00-0	BRESEE TERRACE ADDITION, E 90' LT 152.	RUA, HELEN L; RUA, DAVID A	PO BOX 134	PITTSBURG, KS 66762-0134		7,030.00	0	7,030.00	R-2
019-209-29-0-30-24-001.00-0	BRESEE TERRACE ADDITION, Lot 153	RUA, HELEN L; RUA, DAVID A	PO BOX 134	PITTSBURG, KS 66762-0134		11,070.00	58,830.00	69,900.00	R-2
019-209-29-0-30-37-016.00-0	SANTA FE 2ND ADDITION, S 17' OF E 80' LT 100 AND N 23' OF E 80' LT 101.	BUSTAMANTE, OSVALDO A; GONZALEZ, KARLA	1124 S ELM ST	PITTSBURG, KS 66762-5815		3,530.00	39,070.00	42,600.00	RP-3
019-209-29-0-30-36-011.00-0	SANTA FE 2ND ADDITION, Lot 70, 71	TOEHEAD PROPERTIES LLC	152 N CEDROS AVE	SOLANA BEACH, CA 92075-1253		50,750.00	228,350.00	279,100.00	RP-3
019-209-29-0-30-37-009.00-0	SANTA FE 2ND ADDITION, W 57.5' LT 102.	CITY OF PITTSBURG	PO BOX 688	PITTSBURG, KS 66762-0688		21,190.00	0	21,190.00	RP-3
019-209-29-0-30-29-001.00-0	SANTA FE 2ND ADDITION, LT 16, LESS W 10'.	MYERS & GRAY LLC	403 N US HIGHWAY 169	SMITHVILLE, MO 64089-9523		3,810.00	36,090.00	39,900.00	RP-3
019-209-29-0-30-37-005.00-0	SANTA FE 2ND ADDITION, Lot 95	VANBECELAERE, LAWRENCE A; VANBECELAERE, PENNY S	PO BOX 1942	PITTSBURG, KS 66762-1942		6,500.00	61,400.00	67,900.00	RP-3
019-209-29-0-30-36-008.00-0	SANTA FE 2ND ADDITION, E 65' LT 79.	ORIZOM PROPERTIES LLC	2911 E 20TH ST	PITTSBURG, KS 66762-8574		3,930.00	26,470.00	30,400.00	RP-3
019-209-29-0-30-37-011.00-0	2ND SANTA FE ADDITION REPLAT, LTS 1 & 2; & BEG SW COR LT 2, TH N 140(S), W 50, S 140(S), E 50 TO POB SAID TRACT BEING	VISION REALITY GROUP, LLC	4023 PARKVIEW DR	PITTSBURG, KS 66762-2305		133,260.00	181,660.00	314,920.00	RP-3
019-209-29-0-30-37-013.00-0	SANTA FE 2ND ADDITION, E 50' OF W 110' LTS 99 THRU 101, LESS ROW	VISION REALITY GROUP, LLC	4023 PARKVIEW DR	PITTSBURG, KS 66762-2305		14,900.00	0	14,900.00	RP-3
019-209-29-0-30-37-008.00-0	SANTA FE 2ND ADDITION, Lot 98	PLUMLEE, KENNETH REX; PLUMLEE, KIMBERLY D	13215 E 182ND CIR S	BIXBY, OK 74008-7777		6,560.00	27,840.00	34,400.00	RP-3
019-204-20-0-30-21-012.00-0	PITTSBURG ORIGINAL TOWN, BLOCK 1, Lot 85	COLLINS, WILLIAM M; COLLINS, SONDRA L	1541 E 473RD RD	BOLIVAR, MO 65613-8569		4,450.00	97,550.00	102,000.00	RP-3
019-204-20-0-30-21-011.00-0	PITTSBURG ORIGINAL TOWN, BLOCK 1, Lot 86	COLLINS, WILLIAM M; COLLINS, SONDRA L	1541 E 473RD RD	BOLIVAR, MO 65613-8569		6,060.00	274,240.00	280,300.00	RP-3
019-204-19-0-40-31-001.00-0	PARK PLACE IMPRVMNT 2ND ADDTN, LT 57 & BEG SW COR LT 57, TH W 47.8, NELY 146.89, S 44.16, SWLY 81.79 , TO POB	GIFFIN, DANIEL J	601 N MILES ST	PITTSBURG, KS 66762-3721		3,380.00	14,420.00	17,800.00	
019-204-20-0-10-08-010.00-0	LEIGHTONS 3RD ADDITION, Lot 28	MIDAMERICA PROPERTIES OF PITTSBURG LLC	1035 N HWY 69	FRONTENAC, KS 66763-8100		3,790.00	10,410.00	14,200.00	IP-3

019-204-20-0-10-08-009.00-0	LEIGHTONS 3RD ADDITION, Lot 30	PITTSBURG RENTAL PROPERTIES LLC	1004 ABBY LN	PITTSBURG, KS 66762-2761			3,740.00	8,260.00	12,000.00	IP-3
019-204-19-0-10-16-001.00-0	NESCH ADDITION, ALL LTS 26, 27 AND E1/2 VAC INDUSTRIAL STREET ADJ SD LTS.	FARABI, PAULA J REVOCABLE TRUST	PO BOX 1924	PITTSBURG, KS 66762-1924			17,000.00	443,870.00	460,870.00	CP-2
019-204-19-0-10-12-005.00-0	NESCH ADDITION, Lot 38, 39	FARABI, PAULA J REVOCABLE TRUST	PO BOX 1924	PITTSBURG, KS 66762-1924			6,080.00	0	6,080.00	CP-2
019-204-19-0-10-12-009.00-0	NESCH ADDITION, Lot 15	GOBL, JERALD W	1317 ARROWHEAD RD	FORT SCOTT, KS 66701-8504			6,110.00	44,690.00	50,800.00	CP-2
019-204-20-0-20-30-013.00-0	DEMINGS SUBDIV 1ST ADD N PIT, LTS 3, 4 AND ADJ VAC ALLEY.	MCCLURE, TERESA	602 N JOPLIN ST	PITTSBURG, KS 66762-4125			6,570.00	33,930.00	40,500.00	CP-2
019-204-20-0-40-27-006.00-0	PLAYTERS 2ND ADDITION, BLOCK 5, Lot 17	KANSAS CITY SOUTHERN RAILWAY COMPANY	% PROPERTY TAX DEPARTMENT	PO BOX 219335	KANSAS CITY, MO 64121-9335		0	0	0	R-1C
019-204-20-0-40-27-005.00-0	PLAYTERS 2ND ADDITION, BLOCK 5, Lot 16	MCMURRAY, HAROLD C	% GRAY, JOE ANN	2906 LAKEVIEW CIR N	PAOLA, KS 66071-9513		2,860.00	0	2,860.00	R-1C
019-204-20-0-40-12-011.00-0	HERMANN ADDITION, BLOCK 7, Lot 16 - 18	MEDINA, MARTIN	703 E 8TH ST	PITTSBURG, KS 66762-4212			5,060.00	54,940.00	60,000.00	R-1C
019-204-20-0-30-03-004.00-0	PITTSBURG TOWN CO 4TH ADDITION, BLOCK 5, Lot 8, 9	BNB PROPERTIES LLC	508 W EUCLID ST	PITTSBURG, KS 66762-5014			3,780.00	48,120.00	51,900.00	R-2
019-204-20-0-30-20-010.00-0	PITTSBURG ORIGINAL TOWN, BLOCK 2, Lot 90	T&K RENTALS LLC	1308 N WALNUT ST	PITTSBURG, KS 66762-3034			4,450.00	26,850.00	31,300.00	R-2
019-204-20-0-30-03-009.00-0	PITTSBURG TOWN CO 4TH ADDITION, BLOCK 5, Lot 13 - 15	BURNS, TILDON	66 FOOTHILLS TLR LOT		899 LINN VALLEY, KS 66040-5210		5,940.00	40,060.00	46,000.00	R-2
019-204-20-0-30-03-010.00-0	PITTSBURG TOWN CO 4TH ADDITION, BLOCK 5, Lot 16, 17	RITZ, JIMMY E	409 E 10TH ST	PITTSBURG, KS 66762-4135			4,070.00	75,430.00	79,500.00	R-2
019-204-20-0-30-03-011.00-0	PITTSBURG TOWN CO 4TH ADDITION, BLOCK 5, Lot 18, 19	WHITE, GEORGE JR; WHITE, JANET	104 W 21ST ST	PITTSBURG, KS 66762-2823			4,070.00	23,730.00	27,800.00	R-2
019-204-20-0-30-03-012.00-0	PITTSBURG TOWN CO 4TH ADDITION, W 15' LT 21 AND ALL LT 20, BLK Â 5.	VAUGHN, JAMES D: VAUGHN, KAREN A	PO BOX 136	CRESTLINE, KS 66728-0136			3,540.00	40,060.00	43,600.00	R-2
019-204-20-0-30-03-013.00-0	PITTSBURG TOWN CO 4TH ADDITION, E 10' LT 21, ALL LT 22 AND W 10' LT 23, BLK 5.	BURNS, TILDON	66 FOOTHILLS TLR LOT		899 LINN VALLEY, KS 66040-5210		3,810.00	41,390.00	45,200.00	R-2
019-204-20-0-30-11-011.03-0	PITTSBURG TOWN CO 4TH ADDITION, E 13.7' LT 18 AND ALL LT 19, BLK 7.	ASB PROPERTIES LLC	11360 TREGO RD	SAINT PAUL, KS 66771-3146			4,530.00	62,240.00	66,770.00	R-2
019-204-20-0-30-11-012.00-0	PITTSBURG TOWN CO 4TH ADDITION, W1/2 LT 21 AND ALL LT 20, BLK 7.	VAQUIZ, RAMON SOTO	101 N LABETTE ST	FRONTENAC, KS 66763-2274			3,380.00	30,420.00	33,800.00	R-2
019-204-20-0-30-14-014.00-0	PITTSBURG TOWN CO 4TH ADDITION, BLOCK 10, Lot 24	JAMES, JOSEPH E	C/O KEYES, JOHN R	523 E 8th St	PITTSBURG, KS 66762-4128		3,010.00	7,190.00	10,200.00	R-2
019-204-20-0-30-13-009.00-0	PITTSBURG TOWN CO 4TH ADDITION, BLOCK 9, Lot 15, 16	PASKA, ZSOLT; PASKA, ELIZABETH A	PO BOX 1251	PITTSBURG, KS 66762-1251			4,070.00	15,430.00	19,500.00	R-2
019-204-20-0-30-13-010.00-0	PITTSBURG TOWN CO 4TH ADDITION, BLOCK 9, Lot 17, 18	MEJIA, OSMAN FELIPE; MENDEZ, ERVIN	605 E 8TH ST	PITTSBURG, KS 66762-4210			4,070.00	11,930.00	16,000.00	R-2
019-204-20-0-30-13-011.00-0	PITTSBURG TOWN CO 4TH ADDITION, BLOCK 9, Lot 19 - 21	COWARDIN, MONTY E; COWARDIN, DIANA M	2309 SUNSET DR	BAXTER SPRINGS, KS 66713-2340			5,410.00	18,990.00	24,400.00	R-2
019-204-20-0-30-16-010.00-0	PITTSBURG TOWN CO 1ST ADDITION, E 10' OF W 18.5' OF S 34.5' LT Â 11, BLK 8.	BURTON, COREY D	107 E ROSE ST	PITTSBURG, KS 66762-5267			130	1,320.00	1,450.00	R-2
019-204-20-0-30-13-014.00-0	PITTSBURG TOWN CO 4TH ADDITION, N 50' LTS 22, 23, 24, BLK 9.	MARTIN, WENDELL E & BURLINDA	611 E 9TH ST	PITTSBURG, KS 66762-4216			2,180.00	0	2,180.00	R-2
019-204-20-0-30-22-002.00-0	PITTSBURG TOWN CO 4TH ADDITION, W 51.5' LT 1 AND W 51.5' OF N 5' LT 2, FRAC BLK 4.	KUPLEN, STEVEN L; KUPLEN, MELINDA K	168 N 250TH ST	MULBERRY, KS 66756-4072			2,510.00	35,990.00	38,500.00	R-2
019-204-20-0-30-23-012.00-0	PITTSBURG TOWN CO 2ND ADDITION, BLOCK 3, Lot 1, 2	RENO, DONALD G & L GENEVA	707 N SMELTER ST	PITTSBURG, KS 66762-4236			6,950.00	31,250.00	38,200.00	R-2
019-204-20-0-30-20-012.00-0	PITTSBURG TOWN CO 1ST ADDITION, ALL LT 9, FRAC BLK 2.	LOMSHEK, MARY KATHLEEN	709 N ELM ST	PITTSBURG, KS 66762-4031			4,450.00	49,450.00	53,900.00	R-2
019-204-20-0-30-03-014.00-0	PITTSBURG TOWN CO 4TH ADDITION, E 20' LT 23 AND ALL LT 24, BLK Â 5.	WILDERMAN, DAN R & KIMBERLY N	1505 N MICHIGAN ST	PITTSBURG, KS 66762-3325			4,070.00	33,930.00	38,000.00	R-2
019-204-20-0-30-13-008.00-0	PITTSBURG TOWN CO 4TH ADDITION, BLOCK 9, Lot 13, 14	JONES, TIMOTHY C & MILDRED	% JONES, RAY	601 E 8TH ST	PITTSBURG, KS 66762-4210		4,610.00	3,890.00	8,500.00	R-2
019-204-20-0-30-13-013.00-0	PITTSBURG TOWN CO 4TH ADDITION, S 90' LT 24 AND E 12.5' OF S 90' LT 23, BLK 9.	COWARDIN, MONTY E; COWARDIN, DIANA M	2309 SUNSET DR	BAXTER SPRINGS, KS 66713-2340			2,030.00	0	2,030.00	R-2
019-204-20-0-30-14-013.00-0	PITTSBURG TOWN CO 4TH ADDITION, E1/2 LT 21 AND ALL LTS 22, 23, Â BLK 10.	JAMESON, JOHNNIE R; JAMESON, DONNA S	845 S HWY M	ASBURY, MO 64832-9119			4,980.00	12,720.00	17,700.00	R-2
019-204-20-0-30-16-009.00-0	PITTSBURG TOWN CO 1ST ADDITION, S 45' LTS 12 THRU 14 AND S 34.5' OF W 8.5' LT 11, BLK 8.	VANBECELAERE, CREZENTIA A	808 N ELM ST	PITTSBURG, KS 66762-4034			2,980.00	51,820.00	54,800.00	R-2
019-204-20-0-30-23-005.00-0	PITTSBURG TOWN CO 2ND ADDITION, BLOCK 3, Lot 8	FENSKE, BRENDA LOU	708 N GRAND ST	PITTSBURG, KS 66762-4141			4,200.00	29,300.00	33,500.00	R-2
019-204-20-0-30-20-005.00-0	PITTSBURG TOWN CO 1ST ADDITION, N 40' LT 12, FRAC BLK 2.	MIDWEST MINERALS INC	PO BOX 412	PITTSBURG, KS 66762-0412			7,550.00	39,690.00	47,240.00	R-2
019-204-20-0-30-03-007.00-0	PITTSBURG TOWN CO 4TH ADDITION, S 40' LTS 10 THRU 12, BLK 5.	JORDAN, BRENT SCOTT	3419 CHERYL LN	JOPLIN, MO 64804-5506			2,700.00	0	2,700.00	R-2
019-204-19-0-10-13-001.00-0	NESCH ADDITION, ACRES 9.3, ALL LTS 76 THRU 111, ALL LTS 18 THRU 31, BLK 1 PITTSBURG TOWN & CO 3RD ADD, ALL VAC AL	CDL ELECTRIC COMPANY INC	1308 N WALNUT ST	PITTSBURG, KS 66762-3034			65,260.00	421,150.00	486,410.00	IP-3
019-204-19-0-10-14-003.00-0	K&T COAL CO 4TH ADDITION, BEG 905'(S) W AND 15'(S) N SE COR NE1/4, TH W 925(S), N 7.5(S), W 160(S),NELY 325(S), S 210(	CITY OF PITTSBURG	PO BOX 688	PITTSBURG, KS 66762-0688			11,760.00	0	11,760.00	IP-3
019-204-19-0-10-14-002.00-0	K&T COAL CO 4TH ADDITION, GRANBY SPUR OVER AND ACROSS BLK 13, ACROSS LTS 132, 133 AND N1/2 VAC 12TH STR.	CDL ELECTRIC COMPANY INC	1308 N WALNUT ST	PITTSBURG, KS 66762-3034			2,120.00	0	2,120.00	IP-3
019-204-19-0-10-14-001.01-0	K&T COAL CO 4TH ADDITION, BEG NW COR OAK HILL ADD, TH NELY 63.92', NELY 348.71', SELY 19.52', SELY 224.34', S 35.53', \	YOUNG MEN'S CHRISTIAN ASSOCIATION OF PITTSBURG	1100 N MILES ST	PITTSBURG, KS 66762-6901			41,480.00	0	41,480.00	IP-3
019-204-19-0-40-39-008.00-0	BLAIRS SUBDIV BLK 18 O.T., Lot 1	HILL, TROY O & ANTONIA K	11121 MOUNTAIN LAKE DR	ANCHORAGE, AK 99516-1880			2,540.00	17,160.00	19,700.00	RP-3
019-204-19-0-40-39-009.00-0	BLAIRS SUBDIV BLK 18 O.T., Lot 2	OXLAJ, MAYRA A MERIDA; TEVALAN, SEBERO LOPEZ	713 VALLEY ST	CARTHAGE, MO 64836-1357			2,540.00	8,640.00	11,180.00	RP-3
019-204-19-0-40-39-010.00-0	BLAIRS SUBDIV BLK 18 O.T., W 3' LT 4 AND ALL LT 3.	GARDNER, RIO	308 W 5TH ST	PITTSBURG, KS 66762-3760			2,660.00	29,980.00	32,640.00	RP-3
019-204-19-0-40-39-011.00-0	BLAIRS SUBDIV BLK 18 O.T., LT 4, LESS W 3'.	STEPHENS, SHARON SUE	403 PARK DR	BONNER SPRINGS, KS 66012-1531			2,420.00	27,980.00	30,400.00	RP-3
019-204-19-0-40-24-010.00-0	PITTSBURG ORIGINAL TOWN, W1/2 LT 444, BLK 6.	EQUITY TRUST COMPANY CUSTODIAN FBO JOSEPH C STRAMEL IRA	16 FALCON HILLS DR	HIGHLANDS RANCH, CO 80126-2901			2,870.00	35,190.00	38,060.00	RP-3
019-204-19-0-40-24-011.00-0	PITTSBURG ORIGINAL TOWN, E1/2 LT 444, BLK 6.	BIONDO, EMILY A	302 W 7TH ST	PITTSBURG, KS 66762-3713			2,870.00	48,030.00	50,900.00	RP-3
019-204-19-0-40-20-013.00-0	PITTSBURG TOWN CO 3RD ADDITION, W 5' LT 22 AND ALL LT 21, BLK 9	GARCIA, RENE RUEDA	14230 W 223RD ST	BUCYRUS, KS 66013-9238			2,190.00	25,410.00	27,600.00	RP-3
019-204-19-0-40-20-014.00-0	PITTSBURG TOWN CO 3RD ADDITION, LT 22, LESS W 5' AND ALL LT 23, BLK 9.	HARRYMAN, BECKY J	206 W 8TH ST	PITTSBURG, KS 66762-3828			2,950.00	420	3,370.00	RP-3
019-204-19-0-40-20-015.00-0	PITTSBURG TOWN CO 3RD ADDITION, W1/2 LT 25 AND ALL LT 24, BLK 9.	HARRYMAN, BECKY J	206 W 8TH ST	PITTSBURG, KS 66762-3828			2,550.00	39,750.00	42,300.00	RP-3
019-204-19-0-40-23-005.00-0	PITTSBURG ORIGINAL TOWN, BLOCK 5, Lot 439, 440	SHELDON, JOHN D; SHELDON, MARILYN B	PO BOX 13	PITTSBURG, KS 66762-0013			25,140.00	48,480.00	73,620.00	RP-3
019-204-19-0-40-24-013.00-0	PITTSBURG ORIGINAL TOWN, BLOCK 6, Lot 442	EQUITY TRUST COMPANY CUSTODIAN FBO JOSEPH C STRAMEL IRA	16 FALCON HILLS DR	HIGHLANDS RANCH, CO 80126-2901			3,500.00	23,700.00	27,200.00	RP-3
019-204-19-0-40-23-003.00-0	PITTSBURG TOWN CO 3RD ADDITION, W 120' LT 3, FRAC BLK 5.	WEBER, PATRICIA A	712 N WALNUT ST	PITTSBURG, KS 66762-3840			2,970.00	41,030.00	44,000.00	RP-3
019-204-19-0-40-23-002.00-0	PITTSBURG TOWN CO 3RD ADDITION, E 50' LTS 3, 4, FRAC BLK 5, LESS S 10' LT 4.	R&J PROPERTY LLC	418 W KANSAS ST	PITTSBURG, KS 66762-5020			2,540.00	23,860.00	26,400.00	RP-3
019-204-19-0-40-34-013.00-0	PITTSBURG ORIGINAL TOWN, W 50' OF E 100' LT 450, BLK 7.	WALTRIP, CHARLES K & VICKIE S; WALTRIP, JERRY E & PATRICIA JANE	2906 S ROUSE ST	PITTSBURG, KS 66762-8790			1,660.00	22,340.00	24,000.00	RP-3
019-204-19-0-40-34-014.00-0	PITTSBURG ORIGINAL TOWN, E 50' LT 450, BLK 7.	WALTRIP, BILL R	300 W 6TH ST	PITTSBURG, KS 66762-3707			1,660.00	20,540.00	22,200.00	RP-3
019-204-19-0-40-39-006.00-0	PITTSBURG ORIGINAL TOWN, BLOCK 18, Lot 516	ANTHONY, PATRICK N; ANTHONY, DEBRA L	508 N OLIVE ST	PITTSBURG, KS 66762-3723			3,660.00	28,040.00	31,700.00	RP-3
019-204-19-0-40-10-009.00-0	PITTSBURG TOWN CO 3RD ADDITION, ALL LTS 24 THRU 26, LESS E 5' LT 26, BLK 6	WOLFE, STEVEN M	204 W 9TH ST	PITTSBURG, KS 66762-3830			4,210.00	31,290.00	35,500.00	RP-3
019-204-19-0-10-16-002.00-0	NESCH ADDITION, ACRES 2.2, LTS 28 THRU 37 & VAC 12TH ST LYG ADJ LTS 31 & 32.	PEPSI COLA BOTTLING COMPANY INC	PO BOX 1924	PITTSBURG, KS 66762-1924			107,880.00	595,870.00	703,750.00	CP-4
019-204-20-0-30-19-001.00-0	PITTSBURG TOWN CO 1ST ADDITION, LT 9 & E 78.5' LT 10, FRAC BLK Â 3.	MIDWEST MINERALS INC	PO BOX 412	PITTSBURG, KS 66762-0412			13,790.00	254,600.00	268,390.00	CP-4
019-204-20-0-30-19-008.00-0	PITTSBURG ORIGINAL TOWN, S1/2 LT 264 AND ALL LT 263, BLK 3.	FLESKE, JOHN A; FLESKE, SUEZETTE M	221 W MAIN ST	ARMA, KS 66712-4017			28,310.00	334,590.00	362,900.00	CP-4
019-204-19-0-40-22-004.00-0	PITTSBURG ORIGINAL TOWN, LT 265, LESS N 18.2' OF E 36' AND ALL LTS 266 THRU 268, BLK 4.	STILWELL HERITAGE AND EDUCATIONAL FOUNDATION	PO BOX 1904	PITTSBURG, KS 66762-1904			37,020.00	687,980.00	725,000.00	CP-4
019-204-19-0-40-22-005.00-0	PITTSBURG ORIGINAL TOWN, S19, T30, R25, N 18.16' OF E 36' LT 265, Â BLK 4.	GUERRIERI, CARRIE; WHITEHEAD, VICKI	PO BOX 391	ARMA, KS 66712-0391			720	0	720	CP-4
019-204-20-0-30-06-006.00-0	PITTSBURG TOWN CO 1ST ADDITION, S 30' LTS 10 THRU 14, BLK 4.	PARSONS, RICHARD L; PARSONS, TERRI L	1318 S BARBEE ST	FORT SCOTT, KS 66701-3515			4,160.00	40,300.00	44,460.00	CP-4
019-209-29-0-20-07-006.00-0	PITTSBURG ORIGINAL TOWN, BLOCK 34, Lot 207	NATIONAL BANK OF PITTSBURG	% CORP REAL ESTATE ASSOC	101 N TYRON ST	CHARLOTTE, NC 28246-0100		9,440.00	3,090.00	12,530.00	CP-4
019-209-29-0-20-08-003.00-0	PITTSBURG ORIGINAL TOWN, BLOCK 35, Lot 145, 146	SWIFT, HARLEN B & CORA I	211 S APPLETON DR	FRONTENAC, KS 66763-8118			14,150.00	33,650.00	47,800.00	CP-4
019-204-19-0-40-22-001.00-0	PITTSBURG TOWN CO 3RD ADDITION, N1/2 LT 2 AND ALL LT 1, FRAC BLK 4.	ETTINGER, WARREN E & DORIS E	% ETTINGER REVOCABLE TRUST	723 N BROADWAY ST	PITTSBURG, KS 66762-3905		14,150.00	90,480.00	104,630.00	CP-4
019-204-19-0-40-37-006.00-0	PITTSBURG ORIGINAL TOWN, BEG SW COR LT 280, TH E 49.5, N 40, W 49.5, S 40, TO POB. BEING PT LT 280, BLK 16	CONNER, GARY	104 W 4TH ST	PITTSBURG, KS 66762-4802			2,650.00	34,370.00	37,020.00	CP-4
019-204-20-0-30-18-003.00-0	PITTSBURG TOWN CO 1ST ADDITION, LT 21, LESS N 6" AND ALL LT 20, BLK 10.	MACELI, PHIL R	818 N BROADWAY ST	PITTSBURG, KS 66762-3909			8,490.00	47,600.00	56,090.00	CP-4
019-204-20-0-30-18-015.00-0	PITTSBURG TOWN CO 1ST ADDITION, BLOCK 10, Lot 4 - 6	FORD, KIRK D	815 N LOCUST ST	PITTSBURG, KS 66762-4040			5,910.00	31,190.00	37,100.00	CP-4
019-209-30-0-10-13-004.00-0	PITTSBURG ORIGINAL TOWN, LT 408, S1/2 LT 409 & W1/2 ADJ Â VAC ALLEY.	CITY OF PITTSBURG	PO BOX 688	PITTSBURG, KS 66762-0688			9,730.00	0	9,730.00	CP-4
019-204-19-0-40-01-001.00-0	PITTSBURG TOWN CO 3RD ADDITION, LTS 2 THRU 9, BLK 1, LESS ROW.	CITY OF PITTSBURG	PO BOX 688	PITTSBURG, KS 66762-0688			30,080.00	200	30,280.00	CP-4
019-204-20-0-30-18-010.01-0	PITTSBURG TOWN CO 1ST ADDITION, N 10' OF W 65' LT 9, BLK 10.	SHIRLEY, WILLIAM M; SHIRLEY, SYLVIA C	10880 NE 73RD ST	PITTSBURG, KS 66762-6867			110	0	110	CP-4
019-204-20-0-30-18-013.00-0	PITTSBURG TOWN CO 1ST ADDITION, E 105' LT 9 AND N 13' OF E 105' LT 10, BLK 10.	BERGER, TRAVIS D; LAKE, JASMINE L	805 N LOCUST ST	PITTSBURG, KS 66762-4040			2,970.00	31,230.00	34,200.00	CP-4
019-204-20-0-30-31-008.00-0	PITTSBURG ORIGINAL TOWN, N1/2 LT 250 AND S1/2 LT 251, BLK 15.	DAVISON, BRIAN K	21291 IVY RD	WEBB CITY, MO 64870-8219			9,440.00	40,330.00	49,770.00	CP-4
019-204-20-0-30-19-007.00-0	PITTSBURG ORIGINAL TOWN, N1/2 LT 264, BLK 3.	SEELY, DAVID MICHAEL	544 E 23RD ST	PITTSBURG, KS 66762-2951			4,720.00	43,780.00	48,500.00	CP-4
019-204-20-0-30-19-012.00-0	PITTSBURG ORIGINAL TOWN, E 120' LT 178, BLK 3.	JOHNSON, JENNIFER ELYSE; JOHNSON, NANCY L	2204 S TAYLOR ST	PITTSBURG, KS 66762-6478			6,660.00	53,440.00	60,100.00	CP-4
019-204-19-0-40-37-003.00-0	PITTSBURG ORIGINAL TOWN, N .2' LT 338 & LT 339, BLK 16 LESS E 84.33'.	WILBERT AND TOWNER PA	% WACHTER, BILL	506 N PINE ST	PITTSBURG, KS 66762-3857		4,660.00	208,340.00	213,000.00	CP-4
019-204-19-0-40-37-005.00-0	PITTSBURG ORIGINAL TOWN, E1/2 LTS 337 THRU 339 AND E 8" Â W1/2 LTS 337, 338, BLK 16.	MIRZA TEMPLE AAO OF NOBLE OF MYSTIC SHRINE	PO BOX 776	PITTSBURG, KS 66762-0776			14,320.00	262,570.00	276,890.00	CP-4
019-204-19-0-40-08-007.00-0	PITTSBURG TOWN CO 3RD ADDITION, W1/2 LT 22 AND ALL LT 21, BLK 2.	MERTZ, CHARLES R & DEBORAH S	306 S WALNUT ST	OPOLIS, KS 66760			3,820.00	33,180.00	37,000.00	CP-4
019-204-19-0-40-08-008.00-0	PITTSBURG TOWN CO 3RD ADDITION, E1/2 LT 22, ALL LTS 23, 24 AND Â W 5' LT 25, BLK 2.	LAVERNE PROPERTIES LLC	% GIEFER, BRETT	3218 HUGHES AVE	PARSONS, KS 67357-3809		6,090.00	38,910.00	45,000.00	CP-4
019-204-19-0-40-08-009.00-0	PITTSBURG TOWN CO 3RD ADDITION, E 20' LT 25 AND W 15' LT 26, BLK 2.	INTERSTATE EXTERMINATORS INC	PO BOX 458	PITTSBURG, KS 66762-0458			5,440.00	35,610.00	41,050.00	CP-4
019-204-19-0-40-08-010.00-0	PITTSBURG TOWN CO 3RD ADDITION, E 10' LT 26 AND ALL LTS 27, 28, BLK 2.	STD INC	2 DEER RUN LN	PITTSBURG, KS 66762-6166			9,320.00	70,590.00	79,910.00	CP-4
019-204-20-0-30-06-007.00-0	PITTSBURG TOWN CO 1ST ADDITION, N 27.5' LTS 15 THRU 18 AND N 27.5' OF W 15' LT 19, BLK 4.	WILBERT, WILLIAM P; WILBERT, JAMES A	1904 N FREE KING HWY	PITTSBURG, KS 66762-8421			3,450.00	43,910.00	47,360.00	CP-4
019-204-20-0-30-06-011.00-0	PITTSBURG TOWN CO 1ST ADDITION, N 12' OF W 15' LT 20, BLK 4.	WAI INC	% KG SERVICES	7421 W 129TH ST	OVERLAND PARK, KS 66213-2713		0	0	0	CP-4
019-204-19-0-40-50-013.00-0	PITTSBURG ORIGINAL TOWN, N1/2 LT 284 AND S1/2 LT 283, LESS N 6 1/2" OF E 100' OF S1/2, BLK 21	GOLD BANK INC	BMO HARRIS BANK	ATTN; DAVID ROWLAND	111 W MONROE ST FL21 W	CHICAGO, IL 60603-4019	9,440.00	8,430.00	17,870.00	CP-4
019-204-19-0-40-36-008.00-0	PITTSBURG ORIGINAL TOWN, BLOCK 9, Lot 274	KUTZ, JOHN S	4035 PARKVIEW DR	FRONTENAC, KS 66763-2302			15,100.00	80,450.00	95,550.00	CP-4
019-204-20-0-30-29-002.00-0	PITTSBURG ORIGINAL TOWN, ACRES 2.4, BLK 11, EXCEPT N 100' OF ALLEY Â BEING LTS 93 THRU 98, 167 THRU 172	CRAWFORD COUNTY	PO BOX 249	GIRARD, KS 66743			116,040.00	1,681,510.00	1,797,550.00	CP-4
019-204-20-0-30-19-010.00-0	PITTSBURG ORIGINAL TOWN, E 145' LTS 179, 180, BLK 3.	GATEHOUSE MEDIA KANSAS HOLDINGS INC	175 SULLYS TRL STE 300	PITTSFORD, NY 14534-4560			16,100.00	339,370.00	355,470.00	CP-4
019-209-29-0-20-07-005.00-0	PITTSBURG ORIGINAL TOWN, BLOCK 34, Lot 208, 209	DUNN, WILLIAM R & WANDA J	% PITTS TRANSFER & STORAGE	PO BOX 527	PITTSBURG, KS 66762-0527		19,440.00	122,280.00	141,720.00	CP-4
019-204-19-0-40-23-001.00-0	PITTSBURG ORIGINAL TOWN, LT 353, BLK 5, ALSO LTS 1, 2, BLK 5, PITT TOWN CO. 3RD ADD.	CITY OF PITTSBURG	PO BOX 688	PITTSBURG, KS 66762-0688			28,310.00	50,000.00	78,310.00	CP-4
019-204-20-0-30-06-008.00-0	PITTSBURG TOWN CO 1ST ADDITION, S 45' OF N 72.5' LTS 15 THRU 18 AND S 45' OF N 72.5' OF W 15' LT 19,BLK 4	BAUMANN, KENDALL R	743 S 196TH ST	PITTSBURG, KS 66762-7211			5,740.00	48,220.00	53,960.00	CP-4
019-204-19-0-40-08-003.00-0	PITTSBURG TOWN CO 3RD ADDITION, N 65.4' LTS 15, 16, BLK 2.	SEWARD, MARIE E	614 E 23RD ST	PITTSBURG, KS 66762-2956			3,370.00	32,130.00	35,500.00	CP-4
019-204-19-0-40-08-005.00-0	PITTSBURG TOWN CO 3RD ADDITION, E 10.5' OF S 74.7' LT 16 AND ALL LTS 17, 18, BLK 2.	STD INC	2 DEER RUN LN	PITTSBURG, KS 66762-6166			5,260.00	0	5,260.00	CP-4

019-204-19-0-40-35-005.00-0	PITTSBURG ORIGINAL TOWN, W 75' LT 431.	JOHNSON, FRANK C & MARIAN L	804 W KANSAS ST	PITTSBURG, KS 66762-4928		3,220.00	52,980.00	56,200.00	CP-4
019-209-30-0-10-14-002.00-0	PITTSBURG ORIGINAL TOWN, BLOCK 33, Lot 323, 324	SOUTHEAST KANSAS COMMUNITY ACTION PROGRAM INC	PO BOX 128	GIRARD, KS 66743-0128		22,200.00	442,570.00	464,770.00	CP-4
019-204-19-0-40-37-010.00-0	PITTSBURG ORIGINAL TOWN, N1/2 LT 278, BLK 16.	PM RENTALS LLC	109 CRESTWOOD EST	PITTSBURG, KS 66762-5298		4,720.00	26,670.00	31,390.00	CP-4
019-204-19-0-40-36-011.00-0	PITTSBURG ORIGINAL TOWN, N1/2 LT 272, BLK 9.	HOME PLACE INC	% CONSTANTINI, RAY	2608 CALIFORNIA ST	PITTSBURG, KS 66762-6502	4,720.00	71,980.00	76,700.00	CP-4
019-204-19-0-40-08-002.00-0	PITTSBURG TOWN CO 3RD ADDITION, LTS 6 THRU 14, BLK 2, LESS ROW.	STD INC	2 DEER RUN LN	PITTSBURG, KS 66762-6166		14,860.00	0	14,860.00	CP-4
019-204-19-0-40-08-001.00-0	PITTSBURG TOWN CO 3RD ADDITION, ALL LTS 1 THRU 4 AND S 95' LT 5, BLK 2.	CREEL, MICHAEL D & DONNA DIANE	PO BOX 1946	PITTSBURG, KS 66762-1946		14,920.00	45,760.00	60,680.00	CP-4
019-209-29-0-20-21-006.01-0	ROGERS COMPANY 2ND ADDITION, S 3' LT 2, BLK 4	BICKNELL, KODY	509 PEARL ST	PITTSBURG, KS 66762-6438		2,700.00	0	2,700.00	CP-4
019-204-19-0-40-01-004.00-0	PITTSBURG TOWN CO 3RD ADDITION, VAC RR ROW LYG S & E OF LTS 2 THRU 6, BLK 1.	CITY OF PITTSBURG	PO BOX 688	PITTSBURG, KS 66762-0688		8,070.00	0	8,070.00	CP-4
019-209-30-0-10-14-003.01-0	PITTSBURG ORIGINAL TOWN, S30, T30, R25, ALL LTS 319 & BEG SW COR LT 320, TH N 21, NELY 135.7, E 36 , S 42.5, W 170, BL	CITY OF PITTSBURG	PO BOX 688	PITTSBURG, KS 66762-0688		3,190.00	74,600.00	77,790.00	CP-4
019-204-20-0-30-19-002.00-0	PITTSBURG TOWN CO 1ST ADDITION, E 17.5' OF W 91.5' LT 10, FRAC Â BLK 3.	BROWN, SHAWN M	1406 N PINE ST	PITTSBURG, KS 66762-3031		1,340.00	8,860.00	10,200.00	CP-4
019-204-20-0-30-41-003.01-0	PITTSBURG ORIGINAL TOWN, W 99.75' OF S1/2 LT 248, BLK 22.	OTTER, JAMES L; OTTER, CYNTHIA A	422 N BROADWAY ST	PITTSBURG, KS 66762-3919		2,770.00	54,630.00	57,400.00	CP-4
019-204-19-0-40-38-008.01-0	PITTSBURG ORIGINAL TOWN, S 30' OF W 42.5' OF E 92.5' LT 426, BLK 17.	CLAWSON, ERIC W & WHITNEY K	605 OHIO	PITTSBURG, KS 66762-6431		550	0	550	CP-4
019-209-29-0-20-04-002.01-0	PITTSBURG ORIGINAL TOWN, BEG 13' S SW COR LT 65, BLK 25 , TH N 128, E 220, S 128, W 220, TO POB	HUEBNER, JAMES F & MARY E	1135 E 540TH AVE	PITTSBURG, KS 66762-8775		31,260.00	265,440.00	296,700.00	IP-2
019-209-29-0-20-09-004.00-0	PITTSBURG ORIGINAL TOWN, S 47' LT 59 AND ALL LTS 56 THRU 58, BLK 36.	SMITH, RICHARD E; SMITH, ELIZABETH A	202 N ELM ST	PITTSBURG, KS 66762-4822		37,170.00	206,580.00	243,750.00	IP-2
019-209-29-0-20-11-003.05-0	S29, T30, R25, ACRES 2.8, BEG 525' N SE COR LT 79 (VAC) SANTA FE 1ST ADD, TH N 310, E 300.49, S 105(S), E 220.6, SWLY 237	SEK RECYCLING INC	PO BOX 1965	PITTSBURG, KS 66762-1965		19,080.00	116,490.00	135,570.00	IP-3
019-209-29-0-20-11-003.04-0	S29, T30, R25, ACRES 2, BEG 660' N SW COR SE1/4 NW1/4, Â TH E 297.65, S 300.5, W 300.49, N 296.8, TO POB	RED GIANT OIL COMPANY INC	PO BOX 247	COUNCIL BLUFFS, IA 51502-0247		16,200.00	0	16,200.00	IP-3
019-209-29-0-20-11-003.06-0	S29, T30, R25, ACRES 1.4, BEG 335' N SE COR LT 79 (VAC) SANTA FE 1ST ADD, TH E 277.32, Â NELY 58.72, N 80.2, E 66.5, NELY	CRAWFORD COUNTY	PO BOX 249	GIRARD, KS 66743		14,040.00	64,880.00	78,920.00	IP-3
019-209-29-0-20-29-001.00-0	ROGERS COMPANY 2ND ADDITION, BLOCK 12, Lot 4, 5	USUKUMAH, IME E	3255 W EDGEWOOD ST	SPRINGFILED, MO 65807-8117		10,120.00	0	10,120.00	RP-3
019-209-29-0-20-26-007.00-0	ROGERS COMPANY 2ND ADDITION, W 75' LT 11, 12, BLK 9.	YOST, CHARLES W & MARY M TRUST AGREEMENT	105 W 4TH ST	PITTSBURG, KS 66762-4801		5,170.00	14,630.00	19,800.00	RP-3
019-209-29-0-20-24-014.00-0	ROGERS COMPANY 2ND ADDITION, BLOCK 7, Lot 9	JOHNSON, CAROLYN	1205 NW 20TH RD	LIBERAL, MO 64762-9197		4,880.00	30,220.00	35,100.00	RP-3
019-209-29-0-20-21-011.00-0	ROGERS COMPANY 2ND ADDITION, S 20' LT 9 AND ALL LT 10, BLK 4.	R&J PROPERTY LLC	418 W KANSAS ST	PITTSBURG, KS 66762-5020		6,380.00	36,320.00	42,700.00	RP-3
019-209-29-0-20-23-007.00-0	ROGERS COMPANY 2ND ADDITION, BLOCK 6, Lot 4	KNAUP, ANSON J	1904 N 22ND ST	BROKEN ARROW, OK 74012-9329		4,880.00	28,320.00	33,200.00	RP-3
019-209-29-0-20-26-012.00-0	ROGERS COMPANY 2ND ADDITION, BLOCK 9, Lot 8	LOWE, TRAVIS	21879 SE NEBRASKA RD	GARNETT, KS 66032-8227		4,920.00	46,870.00	51,790.00	RP-3
019-209-29-0-20-29-006.00-0	ROGERS COMPANY 2ND ADDITION, BLOCK 12, Lot 6	LJ SPRESSER RENTALS LLC	1115 S 232ND ST	PITTSBURG, KS 66762-8788		8,400.00	83,000.00	91,400.00	RP-3
019-209-29-0-20-26-010.00-0	ROGERS COMPANY 2ND ADDITION, BLOCK 9, Lot 10	LINVILLE, REX & LAURA REVOCABLE TRUST	PO BOX 298	PITTSBURG, KS 66762-0298		4,920.00	99,040.00	103,960.00	RP-3
019-209-29-0-20-23-001.00-0	ROGERS COMPANY 2ND ADDITION, E1/3 LTS 7, 8, BLK 6.	RED GIANT OIL COMPANY INC	PO BOX 247	COUNCIL BLUFFS, IA 51502-0247		4,110.00	0	4,110.00	RP-3
019-209-29-0-20-22-010.01-0	ROGERS COMPANY 2ND ADDITION, W 58' LT 12, BLK 5.	HALL, SEAN RB I & SARA	503 S DITTMAN ST	FRONTENAC, KS 66763-2325		2,880.00	22,420.00	25,300.00	RP-3
019-209-30-0-10-17-007.00-0	PITTSBURG ORIGINAL TOWN, E 52' OF W 106' LT 489 AND S 10' OF E 52' OF W 106' LT 490, BLK 42	PITTSBURG RENTAL PROPERTIES LLC	1004 ABBY LN	PITTSBURG, KS 66762-2761		2,110.00	21,290.00	23,400.00	RP-3
019-209-30-0-10-17-005.00-0	PITTSBURG ORIGINAL TOWN, N 40' OF W 106' LT 490 AND S 3' OF W 106' LT 491, BLK 42.	MISHMASH, KATHLEEN M; MISHMASH, RONALD C, II	7604 W 11TH ST N	WICHITA, KS 67212-3005		2,470.00	18,930.00	21,400.00	RP-3
019-209-30-0-40-01-003.00-0	STILWELL PLACE ADDITION, W 52' LT 6, & E 15' ADJ VAC SHORT STR	HARRIS, KEITH E & LISA A	573 W 720TH AVE	HEPLER, KS 66746-2129		4,140.00	0	4,140.00	R-1B
019-209-32-0-20-07-002.00-0	BROADWAY PARK ADDITION, BEG 20' W NE COR LT 5, BLK 5, TH E 65, S 70, W 15, S 70, W 50, N 140, TO POB	DUTTON, RODNEY B & JANET L	306 W QUINCY ST	PITTSBURG, KS 66762-5634		7,670.00	51,030.00	58,700.00	RP-4
019-209-32-0-20-08-012.00-0	BROADWAY PARK ADDITION, BLOCK 6, Lot 10	LYERLA, DONNA L	109 E WILLIAMS ST	PITTSBURG, KS 66762-5832		8,670.00	111,730.00	120,400.00	RP-4
019-209-32-0-20-07-006.00-0	BROADWAY PARK ADDITION, W 50' LT 12 AND ALL LT 14, BLK Â 5.	KANSAS AREA COMMISSION ON HIGHER EDUCATION & CAMPUS MIN	C/O W CHITTENDEN	4201 SW 15TH ST	TOPEKA, KS 66604-2412	24,380.00	216,960.00	241,340.00	RP-4
019-209-32-0-20-07-007.00-0	BROADWAY PARK ADDITION, E 20' LT 12 AND ALL LT 10, BLK Â 5.	ROBERTS, WILLIAM D; ROBERTS, BRENDA S	205 E WILLIAMS ST	PITTSBURG, KS 66762-5833		10,650.00	117,850.00	128,500.00	RP-4
019-209-32-0-20-07-008.00-0	BROADWAY PARK ADDITION, BLOCK 5, Lot 8	ELNICKI, ASHLEY	130 HWY 69	PITTSBURG, KS 66762-8525		8,670.00	83,350.00	92,020.00	RP-4
019-209-32-0-20-08-006.00-0	BROADWAY PARK ADDITION, W 56' LT 9 AND ALL LT 11, BLK 6.	KNIGHT, JERRI L	2113 S SCARBOROUGH ST	OLATHE, KS 66062-2947		10,420.00	52,780.00	63,200.00	RP-4
019-209-32-0-20-08-005.00-0	BROADWAY PARK ADDITION, W 28' LT 7 AND E 14' LT 9, BLK Â 6.	IRSIK REAL ESTATE HOLDINGS, LLC	1225 YALE RD	MAPLETON, KS 66754-9469		6,890.00	75,710.00	82,600.00	RP-4
019-209-32-0-20-08-004.00-0	BROADWAY PARK ADDITION, E 42' LT 7, BLK 6.	PAULSON, WILLIAM C, Jr. & PAMELA SUE	1330 S MERIDIAN AVE	VALLEY CENTER, KS 67147-4934		5,900.00	39,900.00	45,800.00	RP-4
019-209-32-0-20-08-003.00-0	BROADWAY PARK ADDITION, BLOCK 6, Lot 5	YOST, CHARLES W & MARY M TRUST AGREEMENT	105 W 4TH ST	PITTSBURG, KS 66762-4801		8,670.00	38,230.00	46,900.00	RP-4
019-209-32-0-20-08-002.00-0	BROADWAY PARK ADDITION, BLOCK 6, Lot 3	T&K RENTALS LLC	1308 N WALNUT ST	PITTSBURG, KS 66762-3034		8,670.00	77,330.00	86,000.00	RP-4
019-209-32-0-20-06-009.00-0	BROADWAY PARK ADDITION, LT 14, BLK 3, LYG SWLY C/L VAC Â RR ROW.	GARNER, ALLEN S & JUDITH A	1108 IMPERIAL DR	PITTSBURG, KS 66762-6122		3,670.00	21,580.00	25,250.00	RP-4
019-209-32-0-20-08-010.00-0	BROADWAY PARK ADDITION, W 47.5' LT 18, BLK 6.	CAMPUS PROPERTIES LLC	% CLOTHIER, MARVIN ETUX	941 E 520TH AVE	PITTSBURG, KS 66762-8765	36,190.00	102,030.00	138,220.00	CP-2
019-209-32-0-20-08-011.00-0	BROADWAY PARK ADDITION, E 42.5' LT 18 AND ALL LTS 12, 14, 16, BLK 6.	YOST, CHARLES W & MARY M TRUST AGREEMENT	105 W 4TH ST	PITTSBURG, KS 66762-4801		176,400.00	77,900.00	254,300.00	CP-2
019-209-30-0-40-07-022.00-0	MAIR AND PLAYTERS 1ST ADDITION, LTS 170 THRU 173, LESS W 40'.	PIZZA PROPERTIES LLC	716 S BROADWAY ST	PITTSBURG, KS 66762-5408		52,500.00	214,880.00	267,380.00	CP-2
019-209-30-0-40-16-026.00-0	HYDE AND JACKSON ADDITION, BLOCK 4, Lot 9 - 12	CREEL, MICHAEL D & DONNA DIANE	PO BOX 1946	PITTSBURG, KS 66762-1946		69,600.00	78,600.00	148,200.00	CP-2
019-209-32-0-20-05-004.00-0	BROADWAY PARK ADDITION, ACRES 1.1, LTS 7, 9, 11, 13, BLK 4, & S 15' VAC BELLEVILLE AVE ADJ LTS Â 7 &9	JOHNSON, NANCY LOUISE; BOLDRINI, PAMELA SUSAN	1304 S BROADWAY ST	PITTBURG, KS 66762-5836		43,760.00	29,390.00	73,150.00	CP-2
019-209-29-0-30-17-004.00-0	SANTA FE 1ST ADDITION, Lot 148, 149	LABETTE BANK	PO BOX 497	ALTAMONT, KS 67330-0497		37,500.00	0	37,500.00	CP-2
019-209-30-0-40-14-002.00-0	MAIR AND PLAYTERS 1ST ADDITION, W 45' LT 226 AND ALL LT 227.	ROBSON, FRANK C & LUDMILA REVOCABLE TRUST	% FRANK C ROBSON REV TRUST	PO BOX 986	CLAREMORE, OK 74018-0986	27,360.00	0	27,360.00	CP-2
019-209-30-0-40-14-001.00-0	MAIR AND PLAYTERS 1ST ADDITION, E 100' LT 226.	LOUGHMILLER, THOMAS E; LOUGHMILLER, DEANNA S	511 PEARL ST	PITTSBURG, KS 66762-6438		30,000.00	43,030.00	73,030.00	CP-2
019-209-30-0-10-46-023.00-0	MCCORMICK ADDITION, BLOCK 4, Lot 68 - 76	BATH NAYLOR INC	522 S BROADWAY ST	PITTSBURG, KS 66762-5302		163,130.00	423,710.00	586,840.00	CP-2
019-209-32-0-20-04-003.01-0	BROADWAY PARK ADDITION, S32, T30, R25, BEG 50' E & 359.23' S NW COR Â NW1/4, TH E 75.1 TO W/L RR, SWL Y 167.73 ALO	PITTSBURG ICE & WATER LLC	1144 S 220TH ST	PITTSBURG, KS 66762-6851		28,170.00	2,020.00	30,190.00	CP-2
019-209-31-0-10-01-012.00-0	SWANS 1ST ADDITION, ALL LTS 16 THRU 18, VAC N 10' CARLTON STR AND E1/2 VAC ALLEY Â ADJ SD LTS.	SOUTH BROADWAY BAPTIST CHURCH	1322 S BROADWAY ST	PITTSBURG, KS 66762-5836		71,290.00	477,500.00	548,790.00	CP-2
019-209-30-0-40-15-023.00-0	HYDE AND JACKSON ADDITION, BLOCK 1, Lot 1 - 5	HOUGH, GREGORY GLENN GSTT EXEMPT TRUST	PO BOX	2534	TOPEKA, KS 66601-2534	82,870.00	0	82,870.00	CP-2
019-209-30-0-40-06-001.01-0	MCCORMICK ADDITION, BLOCK 5, Lot 137 - 140	WD PROPERTY MANAGEMENT LLC	1725 WASHINGTON AVE	PARSONS, KS 67357-3204		108,750.00	312,190.00	420,940.00	CP-2
019-209-29-0-30-38-005.01-0	SANTA FE 2ND ADDITION, S 6" LT 34.	GANDY, JAMES N, Jr				380	0	380	CP-2
019-209-29-0-30-38-005.00-0	SANTA FE 2ND ADDITION, LT 34, LESS S 6"	ROTTINGHAUS REAL ESTATE LLC	PO BOX 356	ONALASKA, WI 54650-0356		37,130.00	0	37,130.00	CP-2
019-209-29-0-30-16-007.00-0	SANTA FE 1ST ADDITION, Lot 102 - 105, S 1/2 OF LT 104 & ALL LT 105	BUCHE, FRANCIS REVOCABLE TRUST	PO BOX 52	PITTSBURG, KS 66762-0052		25,310.00	55,990.00	81,300.00	CP-2
019-209-30-0-40-23-012.00-0	HYDE AND JACKSON ADDITION, BLOCK 5, Lot 26, 27	MUNIGER, MARY K TRUST	3000 MAJESTIC DR	INDEPENDENCE, KS 67301-1522		8,620.00	143,980.00	152,600.00	R-2
019-209-30-0-10-36-012.00-0	PLAYTER SUBDIV OF ROGERS 1ST, S 73.54' LT 11, BLK 4.	COLE, JILL L; ALLAI, CYNTHIA	308 S WALNUT ST	PITTSBURG, KS 66762-5128		4,680.00	55,920.00	60,600.00	R-2
019-209-30-0-40-14-005.00-0	MAIR AND PLAYTERS 1ST ADDITION, Lot 221	CRADDOCK, BRIAN; CRADDOCK, CINDY	PO BOX 332	WEIR, KS 66781-0332		4,290.00	23,910.00	28,200.00	R-2
019-209-30-0-40-14-004.00-0	MAIR AND PLAYTERS 1ST ADDITION, Lot 222 - 224	MONSOUR, PIERRE	107 W ADAMS ST	PITTSBURG, KS 66762-5131		10,720.00	63,680.00	74,400.00	R-2
019-209-30-0-40-14-003.00-0	MAIR AND PLAYTERS 1ST ADDITION, Lot 225	IMHOF, GEORGE R; IMHOF, SALLY A	281 N 25STH ST	MULBERRY, KS 66756-4173		4,290.00	14,710.00	19,000.00	R-2
019-209-30-0-10-46-016.00-0	MCCORMICK ADDITION, BLOCK 4, Lot 94	GRAHAM, CAROLYN J	118 W PARK ST	PITTSBURG, KS 66762-5144		4,290.00	40,210.00	44,500.00	R-2
019-209-30-0-10-46-017.00-0	MCCORMICK ADDITION, BLOCK 4, Lot 95	MILLER, JOHN; MILLER, JUANITA	116 W PARK ST	PITTSBURG, KS 66762-5144		4,290.00	52,610.00	56,900.00	R-2
019-209-30-0-10-46-018.00-0	MCCORMICK ADDITION, BLOCK 4, Lot 96	STOKES, ROBERT CRAIG; STOKES, BRENDA SUE	% FOSTER, BRENDA	307 W ADAMS ST	PITTSBURG, KS 66762-5029	4,290.00	21,580.00	25,870.00	R-2
019-209-30-0-10-46-019.00-0	MCCORMICK ADDITION, BLOCK 4, Lot 97	STOKES, ROBERT CRAIG; STOKES, BRENDA SUE	% FOSTER, BRENDA	307 W ADAMS ST	PITTSBURG, KS 66762-5029	4,290.00	15,710.00	20,000.00	R-2
019-209-31-0-10-02-020.00-0	ALBERTYS 1ST ADDITION, BEG NW COR LT 18, TH E 124, S 130.25, W 124, N 130.25, TO POB.	SCOTT, JAISA B	315 W QUINCY ST	PITTSBURG, KS 66762-5635		12,660.00	58,840.00	71,500.00	R-2
019-209-30-0-40-15-020.00-0	HYDE AND JACKSON ADDITION, W 30' LT 8, BLK 1.	PITTSBURG RENTAL PROPERTIES LLC	1004 ABBY LN	PITTSBURG, KS 66762-2761		3,310.00	4,190.00	7,500.00	R-2
019-209-30-0-40-15-021.00-0	HYDE AND JACKSON ADDITION, E 10' LT 8 AND ALL LT 7, BLK 1.	ROOKS, ARLENE	104 W MONROE ST	PITTSBURG, KS 66762-5621		4,840.00	7,360.00	12,200.00	R-2
019-204-20-0-30-25-006.00-0	PITTSBURG TOWN CO 2ND ADDITION, BLOCK 7, Lot 6	MARTINOUS, FARRIS J; MARTINOUS, MARY CAROL	PO BOX 568	PITTSBURG, KS 66762-0568		4,570.00	0	4,570.00	IP-2
019-204-19-0-40-10-010.00-0	PITTSBURG TOWN CO 3RD ADDITION, E 5' LT 26 & ALL LTS 27 & 28 BLK 6	LIGHTHOUSE TEMPLE CHURCH OF GOD IN CHRIST	202 W 9TH ST	PITTSBURG, KS 66762-3830		18,040.00	163,600.00	181,640.00	CP-4
019-204-19-0-40-06-004.00-0	PITTSBURG TOWN CO 3RD ADDITION, ALL LTS 7 THRU 16, BLK 3 AND VAC ALLEY ADJ SD LTS.	LIGHTHOUSE TEMPLE CHURCH OF GOD IN CHRIST	202 W 9TH ST	PITTSBURG, KS 66762-3830		12,040.00	0	12,040.00	R-1C
019-204-20-0-20-42-010.00-0	LEIGHTONS ADDITION, Lot 7	SMARDO, FRANCIS R; WACHTER, JOE W	716 W 2ND ST	PITTSBURG, KS 66762-4614		2,200.00	0	2,200.00	R-1C
019-204-20-0-20-41-008.00-0	LEIGHTONS ADDITION, S1/2 LT 9 AND ALL LT 7.	HEMPEN, RONALD D; HEMPEN, CLEYONE	1207 N SMELTER ST	PITTSBURG, KS 66762-3310		5,140.00	31,860.00	37,000.00	R-1C
019-204-20-0-20-40-004.00-0	LEIGHTONS ADDITION, Lot 10	ALDABA, EDGAR ANGELO; RUEDA, JUDITH CELENE	1208 N JOPLIN ST	PITTSBURG, KS 66762-3214		3,930.00	19,070.00	23,000.00	R-1C
019-204-20-0-20-40-010.00-0	LEIGHTONS ADDITION, Lot 9	EDWARDS, GARY R & LORI L	4057 PARKVIEW DR	FRONTENAC, KS 66763-2302		2,940.00	10	2,950.00	R-1C
019-204-20-0-20-41-003.00-0	LEIGHTONS ADDITION, Lot 8, 10	MORRIS, LINDA ML	814 W 5TH ST	PITTSBURG, KS 66762-3637		6,400.00	15,400.00	21,800.00	R-1C
019-209-30-0-10-41-006.00-0	MCCORMICK ADDITION, BLOCK 2, Lot 46	HIGHTOWER, PAUL D	215 W KANSAS ST	PITTSBURG, KS 66762-5111		4,290.00	95,210.00	99,500.00	R-1C
019-209-30-0-10-41-005.00-0	MCCORMICK ADDITION, BLOCK 2, Lot 44	HEFLEY, STEVE MARION & PATRICIA A	517 S GEORGIA ST	PITTSBURG, KS 66762-4938		4,290.00	27,210.00	31,500.00	R-1C
019-209-30-0-10-41-017.00-0	MCCORMICK ADDITION, BLOCK 2, Lot 58	MATSON, PATRICIA A	212 W FOREST ST	PITTSBURG, KS 66762-5108		4,290.00	34,610.00	38,900.00	R-1C
019-204-19-0-40-13-005.00-0	OAK HILL ADDITION, Lot 31	HOUDASHELT, JOSEPH PAUL	908 N MILES ST	PITTSBURG, KS 66762-3749		3,130.00	12,770.00	15,900.00	R-1C
019-209-30-0-40-08-008.00-0	MAIR AND PLAYTERS 1ST ADDITION, Lot 199	CARROLL, MARIANNE V; CARROLL, JENNIFER S	C/O CHRISTA REIDA	20 BURDSALL AVE	FT MITCHELL, KY 41017-2802	4,290.00	59,710.00	64,000.00	R-1C
019-209-30-0-40-08-009.00-0	MAIR AND PLAYTERS 1ST ADDITION, W1/2 LT 197 AND ALL LT 198.	SPANGLER, JEFFERY D	222 W ADAMS ST	PITTSBURG, KS 66762-5134		5,900.00	77,500.00	83,400.00	R-1C
019-209-30-0-40-08-010.00-0	MAIR AND PLAYTERS 1ST ADDITION, E1/2 LT 197 AND ALL LT 196.	HESS, MATT; HESS, CHRISTINA	1707 N ELM ST	PITTSBURG, KS 66762-3135		5,900.00	59,900.00	65,800.00	R-1C
019-204-19-0-40-17-012.00-0	PARK PLACE IMPRVMNT 2ND ADDTN, Lot 4	SMARDO, HOLLY	421 W 9TH ST	PITTSBURG, KS 66762-3734		3,230.00	38,670.00	41,900.00	R-1C
019-204-19-0-40-17-011.00-0	PARK PLACE IMPRVMNT 2ND ADDTN, Lot 3	BODELLE, WILLIAM LORIN; BODELLE, WANDA LEE	419 W 9TH ST	PITTSBURG, KS 66762-3734		3,230.00	30,170.00	33,400.00	R-1C
019-204-20-0-20-34-011.00-0	LEIGHTONS 3RD ADDITION, Lot 31	JONES, DAVID B & THERESA L	1407 N MICHIGAN ST	PITTSBURG, KS 66762-3308		3,980.00	27,820.00	31,800.00	R-1C
019-204-20-0-20-31-017.00-0	FRIELS SUBDIV OF LT 20 1ST ADD, Lot 2	PITTSBURG LAND BANK	PO BOX 688	PITTSBURG, KS 66762-0688		3,450.00	0	3,450.00	R-1C
019-209-30-0-40-22-015.00-0	SMITH AND MILLER SUBDIVISION, ALL LTS 31, 32 AND E 25' ADJ VAC OAK STR.	HARTE, ERWIN; FINNEY, MONICA	1214 S WALNUT ST	PITTSBURG, KS 66762-5644		7,800.00	71,700.00	79,500.00	R-1C
019-204-19-0-40-17-009.00-0	PARK PLACE IMPRVMNT 2ND ADDTN, E 12' LT 2 AND ALL LT 1.	OSWALD, HOWARD A; OSWALD, LORETTA T	4223 OAK FOREST DR	MISSOURI CITY, TX 77459-4592		3,130.00	41,270.00	44,400.00	R-1C
019-204-19-0-40-17-001.00-0	GOFFS WEST ADDITION, BLOCK 5, Lot 1	MISSOURI PACIFIC RAILWAY NEVADA & MINDEN RAILWAY	% UNION PACIFIC RAILROAD	1700 FARNAM ST 10TH FL S	OMAHA, NE 68102-2022	0	0	0	R-1C

019-209-30-0-40-17-024.00-0	SMITH AND MILLER SUBDIVISION, ALL LT 14 AND E 25' ADJ VAC OAK STR.	THORNTON, KENNETH A; THORNTON, THERESA KAY	707 N CATALPA ST	PITTSBURG, KS 66762-3744		4,990.00	36,110.00	41,100.00 R-1C
019-209-30-0-40-17-017.00-0	SMITH AND MILLER SUBDIVISION, S1/2 LT 51, ALL LT 50 AND W 25' VAC OAK STR.	PHILLIPS, MICHAEL L & BARBARA G	146 LINCOLN HIGHLAND DR	CORAOPOLIS, PA 15108-7723		6,740.00	61,970.00	68,710.00 R-1C
019-209-30-0-10-41-009.00-0	MCCORMICK ADDITION, BLOCK 2, Lot 50	WILDERMUTH, VINCENT W	223 W KANSAS ST	PITTSBURG, KS 66762-5111		4,290.00	21,810.00	26,100.00 R-1C
019-209-30-0-10-41-008.00-0	MCCORMICK ADDITION, BLOCK 2, Lot 49	MILLER, KRISTI JO	219 W KANSAS ST	PITTSBURG, KS 66762-5111		1,290.00	78,210.00	79,500.00 R-1C
019-209-30-0-10-41-007.01-0	MCCORMICK ADDITION, LT 48 & W 2' LT 47, BLK 2.	BLESSANT, KENNETH M	217 W KANSAS ST	PITTSBURG, KS 66762-5111		4,450.00	76,550.00	81,000.00 R-1C
019-204-20-0-20-31-012.00-0	NORTH PITTSBURG 1ST ADDITION, S1/2 E1/2 LT 19.	FOWLER, KELLY D JOHNSON	306 W CROY ST	SHELDON, MO 65784-2543		4,710.00	22,490.00	27,200.00 R-1C
019-204-20-0-20-42-007.00-0	LEIGHTONS ADDITION, Lot 2, 4	LLOYD, MERLE L	PO BOX 534	PITTSBURG, KS 66762-0534		6,340.00	14,050.00	20,390.00 R-1C
019-204-20-0-20-40-006.00-0	LEIGHTONS ADDITION, Lot 6	BERGER, FREDERICK L	2511 RANDOM ACRES CT	PITTSBURG, KS 66762-6521		3,340.00	0	3,340.00 R-1C
019-204-20-0-20-40-008.00-0	LEIGHTONS ADDITION, Lot 1, 3, 5	FIRST UNITED METHODIST CHURCH	415 N PINE ST	PITTSBURG, KS 66762-3891		15,430.00	379,840.00	395,270.00 R-1C
019-204-20-0-20-41-004.00-0	LEIGHTONS ADDITION, N1/2 LT 4 AND ALL LT 6.	JONES, JOE W; JOHNSON, NICOLE	PO BOX 194824	LITTLE ROCK, AR 72219-4824		5,140.00	31,490.00	36,630.00 R-1C
019-204-20-0-20-41-007.00-0	LEIGHTONS ADDITION, Lot 5	PRETTYMAN, DONALD A	1205 N SMELTER ST	PITTSBURG, KS 66762-3310		3,930.00	8,070.00	12,000.00 R-1C
019-204-20-0-20-42-006.00-0	LEIGHTONS ADDITION, Lot 6	ROJO, FELIPE AVALOS	1206 N SMELTER ST	PITTSBURG, KS 66762-3311		3,930.00	10,460.00	14,390.00 R-1C
019-204-20-0-20-42-009.00-0	LEIGHTONS ADDITION, Lot 3, 5	KENNETT, BOBBY D & SANDRA K	604 E 13TH ST	PITTSBURG, KS 66762-3302		3,710.00	0	3,710.00 R-1C
019-204-20-0-20-40-005.00-0	LEIGHTONS ADDITION, Lot 8	FIRST UNITED METHODIST CHURCH	415 N PINE ST	PITTSBURG, KS 66762-3891		6,230.00	0	6,230.00 R-1C
019-204-20-0-20-30-008.00-0	NORTH PITTSBURG 1ST ADDITION, E 62' N1/2 LT 13.	BOURNONVILLE, JOSEPH L	37 E LAKE RD	FARLINGTON, KS 66734-4043		4,710.00	29,090.00	33,800.00 R-1C
019-209-30-0-10-41-010.00-0	MCCORMICK ADDITION, BLOCK 2, Lot 51	WILDERMUTH, VINCENT W	223 W KANSAS ST	PITTSBURG, KS 66762-5111		4,290.00	42,610.00	46,900.00 R-1C
019-204-19-0-40-17-010.00-0	PARK PLACE IMPRVMNT 2ND ADDTN, W 38' LT 2.	JONES, ROY EMERSON	417 W 9TH ST	PITTSBURG, KS 66762-3734		2,620.00	29,180.00	31,800.00 R-1C
019-209-30-0-10-43-016.00-0	PLAYTERS ADDITION, E1/2 LT 162 AND ALL LT 161.	GRIGGS, MICHAEL K; GRIGGS, SHAWN R	412 W MARTIN ST	PITTSBURG, KS 66762-5049		6,140.00	76,660.00	82,800.00 R-1C
019-209-30-0-10-43-017.00-0	PLAYTERS ADDITION, Lot 160	DAVENPORT REVOCABLE TRUST	2125 JAYHAWK RD	FORT SCOTT, KS 66701-4614		4,450.00	40,550.00	45,000.00 R-1C
019-209-30-0-10-43-018.00-0	PLAYTERS ADDITION, Lot 159	LAFOLLETTE, WAYNE D & IRENE M	408 W MARTIN ST	PITTSBURG, KS 66762-5049		4,450.00	26,250.00	30,700.00 R-1C
019-209-30-0-10-43-019.00-0	PLAYTERS ADDITION, Lot 158	LAFOLLETTE, IRENE	408 W MARTIN ST	PITTSBURG, KS 66762-5049		4,450.00	5,950.00	10,400.00 R-1C
019-209-30-0-10-43-020.00-0	PLAYTERS ADDITION, Lot 157	O'DOUGHERTY, BRYAN	1006 S WALNUT ST	PITTSBURG, KS 66762-5642		4,450.00	9,020.00	13,470.00 R-1C
019-209-30-0-10-43-021.00-0	PLAYTERS ADDITION, Lot 156	MARVEL, MICHAEL J; MARVEL, JESSICA A	104 W QUINCY ST	PITTSBURG, KS 66762-5631		4,450.00	46,850.00	51,300.00 R-1C
019-209-30-0-10-42-013.00-0	PLAYTERS ADDITION, Lot 155	BERRY, M FRAN	110 W 3RD ST	PITTSBURG, KS 66762-4832		4,450.00	50,950.00	55,400.00 R-1C
019-209-30-0-40-08-003.00-0	MCCORMICK ADDITION, BLOCK 7, Lot 218, 219	SAYE, JACOB M; SAYE, QUINTIN; SAYE, MICHELLE	217 W WASHINGTON ST	PITTSBURG, KS 66762-5154		7,510.00	38,490.00	46,000.00 R-1C
019-209-30-0-40-08-002.00-0	MCCORMICK ADDITION, W 8' LTS 216 AND ALL LT 217, BLK 7.	BANUELOS, RAFAEL & TERESA GARCIA	213 W WASHINGTON ST	PITTSBURG, KS 66762-5154		4,940.00	39,060.00	44,000.00 R-1C
019-209-30-0-40-08-001.00-0	MCCORMICK ADDITION, E 32' LT 216 AND ALL LTS 212 THRU 215, BLK 7.	LEXICON PROPERTIES LLC	107 E ROSE ST	PITTSBURG, KS 66762-5267		11,970.00	51,420.00	63,390.00 R-1C
019-204-19-0-40-18-001.00-0	PITTSBURG TOWN CO 3RD ADDITION, LTS 11 THRU 15, BLK 10, LYG N RR ROW.	MCCABE, RICHARD L	PO BOX 3091	SPRINGFIELD, MO 65808-3091		1,010.00	0	1,010.00 R-1C
019-204-20-0-20-38-008.00-0	WERNER SUBDIV LTS 3,4 NO PIT, Lot 6	USD 250	PO BOX 75	PITTSBURG, KS 66762-0075		5,500.00	460	5,960.00 R-1C
019-204-20-0-20-42-005.00-0	LEIGHTONS ADDITION, Lot 8	KENNETT, BOBBY D & SANDRA K	604 E 13TH ST	PITTSBURG, KS 66762-3302		3,930.00	14,070.00	18,000.00 R-1C
019-204-19-0-40-06-007.01-0	PITTSBURG TOWN CO 3RD ADDITION, ALL LTS 17, 18, BLK 3 AND S1/2 Â VAC ALLEY ADJ SD LTS.	HUDSON MANAGEMENT LLC	450 E 540TH AVE	PITTSBURG, KS 66762-5293		3,300.00	18,500.00	21,800.00 R-1C
019-204-19-0-40-06-007.00-0	PITTSBURG TOWN CO 3RD ADDITION, ALL LT 19, BLK 3 AND S1/2 VAC ALLEY ADJ SD LTS.	LIGHTHOUSE TEMPLE CHURCH OF GOD IN CHRIST	202 W 9TH ST	PITTSBURG, KS 66762-3830		900	0	900 R-1C
019-204-20-0-20-34-006.00-0	LEIGHTONS 3RD ADDITION, Lot 28	ANGELES PROPERTIES LLC	1310 S COLLEGE AVE	PITTSBURG, KS 66762-5609		4,040.00	28,590.00	32,630.00 R-1C
019-204-20-0-20-30-026.00-0	NORTH PITTSBURG 1ST ADDITION, W2/3 S1/2 LT 16.	BACH, TAWNYA C	119 E 14TH ST	PITTSBURG, KS 66762-3105		5,830.00	78,170.00	84,000.00 R-1C
019-204-20-0-20-34-009.00-0	LEIGHTONS 3RD ADDITION, Lot 27	MERANDO, TODD A; MERANDO, JON D	205 W CENTER RD	FRONTENAC, KS 66763-8122		4,040.00	21,760.00	25,800.00 R-1C
019-204-20-0-20-30-027.00-0	NORTH PITTSBURG 1ST ADDITION, S1/2 E1/3 LT 16 AND S1/2 OF W 41.5' LT 17.	OVERMAN, JONATHAN S; OVERMAN, MADALENE E	121 E 14TH ST	PITTSBURG, KS 66762-3105		5,730.00	45,970.00	51,700.00 R-1C
019-204-20-0-20-33-005.00-0	LEIGHTONS 3RD ADDITION, S1/2 LT 30 AND ALL LT 28.	PITTSBURG LAND BANK	PO BOX 688	PITTSBURG, KS 66762-0688		5,300.00	0	5,300.00 R-1C
019-204-20-0-20-31-011.00-0	NORTH PITTSBURG 1ST ADDITION, S1/2 W1/2 LT 19.	FIELDS, ARTHUR M & MARGIE J	205 E 14TH ST	PITTSBURG, KS 66762-3102		4,710.00	44,090.00	48,800.00 R-1C
019-204-20-0-20-31-007.00-0	NORTH PITTSBURG 1ST ADDITION, BEG 126' S SE COR 15TH ST AND ELM ST, TH E 74.7, S 12.95, E 62, S 32.05, W 136.7, N 45, T	GILMORE, JOHN E; GILMORE, CHARLES R	1191 E 533RD AVE	PITTSBURG, KS 66762-8726		3,490.00	29,610.00	33,100.00 R-1C
019-204-20-0-20-31-015.00-0	FRIELS SUBDIV OF LT 20 1ST ADD, Lot 4	SPENCER, JORDAN	611 VILLA DR	PITTSBURG, KS 66762-3582		3,500.00	72,500.00	76,000.00 R-1C
019-204-20-0-20-34-010.00-0	LEIGHTONS 3RD ADDITION, Lot 29	JONES, DAVID B & THERESA L	1407 N MICHIGAN ST	PITTSBURG, KS 66762-3308		3,980.00	0	3,980.00 R-1C
019-204-20-0-20-30-028.00-0	NORTH PITTSBURG 1ST ADDITION, S 50' N1/2 E1/3 LT 16 AND S 50' N1/2 OF W 41.5' LT 17.	YOST, CHARLES W & MARY M TRUST AGREEMENT	105 W 4TH ST	PITTSBURG, KS 66762-4801		3,020.00	11,880.00	14,900.00 R-1C
019-204-20-0-20-31-006.00-0	NORTH PITTSBURG 1ST ADDITION, BEG 12.7' W & 83.3' S NE COR LT 17, TH S 42.7, E 74.7, N 45.5, W 75(S), TO POB.	GILMORE, JOHN E; GILMORE, CHARLES R	1191 E 533RD AVE	PITTSBURG, KS 66762-8726		2,710.00	30,390.00	33,100.00 R-1C
019-204-20-0-20-31-016.00-0	FRIELS SUBDIV OF LT 20 1ST ADD, Lot 3	DUNCAN HOUSING LLC	3004 OAKVIEW DR	PITTSBURG, KS 66762-6641		3,500.00	23,500.00	27,000.00 R-1C
019-204-20-0-20-32-005.00-0	LEIGHTONS 3RD ADDITION, Lot 30, 32	SCOTT, MAXINE E,	1408 N JOPLIN ST	PITTSBURG, KS 66762-3218		6,680.00	57,620.00	64,300.00 R-1C
019-204-20-0-20-32-012.00-0	LEIGHTONS 3RD ADDITION, Lot 31	SAYRE RENTALS LLC	829 S HWY M	ASBURY, MO 64832-9119		3,980.00	7,530.00	11,510.00 R-1C
019-204-19-0-40-06-001.00-0	PITTSBURG TOWN CO 3RD ADDITION, ALL LTS 1 THRU 3 AND E 8' LT 4, BLK 3 AND N1/2 VAC ALLEY ADJ SD LTS.	LIGHTHOUSE TEMPLE CHURCH OF GOD IN CHRIST	202 W 9TH ST	PITTSBURG, KS 66762-3830		4,640.00	54,460.00	59,100.00 R-1C
019-209-30-0-10-41-007.00-0	MCCORMICK ADDITION, LT 47, BLK 2, LESS W 2'	BRILLHART, KATELYN G	% SEARS, KATELYN G	15385 SUMAC RD	JASPER, MO 64755-8319	4,130.00	77,770.00	81,900.00 R-1C
019-209-30-0-10-41-006.01-0	MCCORMICK ADDITION, BLOCK 2, Lot 45	MUELLER, JENNY	211 W KANSAS ST	PITTSBURG, KS 66762-5111		4,290.00	81,110.00	85,400.00 R-1C
019-204-20-0-30-24-006.00-0	PITTSBURG TOWN CO 2ND ADDITION, W 90' LT 6, FRAC BLK 2.	SALAS, SOFIA	704 N SMELTER ST	PITTSBURG, KS 66762-4237		3,230.00	4,770.00	8,000.00 CP-2
019-204-20-0-30-24-008.00-0	PITTSBURG TOWN CO 2ND ADDITION, E 75' LT 5 AND E 60' LT 6, FRAC BLK 2.	JONES, TIMOTHY C	609 E 7TH ST	PITTSBURG, KS 66762-4202		1,870.00	14,320.00	16,190.00 CP-2
019-204-20-0-30-21-010.00-0	PITTSBURG ORIGINAL TOWN, BLOCK 1, Lot 87	LEMARTS LLC	16 FALCON HILLS DR	HIGHLANDS RANCH, CO 80126-2901		4,450.00	68,150.00	72,600.00 CP-2
019-204-20-0-30-21-016.00-0	PITTSBURG ORIGINAL TOWN, BLOCK 1, Lot 2	EQUITY TRUST COMPANY CUSTODIAN FBO JOSEPH C STRAMEL IRA	16 FALCON HILLS DR	HIGHLANDS RANCH, CO 80126-2901		4,460.00	56,020.00	60,480.00 CP-2
019-204-20-0-30-23-011.00-0	PITTSBURG TOWN CO 2ND ADDITION, BLOCK 3, Lot 3	SWARTZ RENTALS LLC	PO BOX 1155	PITTSBURG, KS 66762-1155		3,860.00	24,140.00	28,000.00 CP-2
019-204-20-0-30-27-002.01-0	PITTSBURG TOWN CO 2ND ADDITION, BLOCK 5, Lot 11, 12	RONALD E & SHARON F WILLIAMS REV TRUST	792 S 196TH ST	PITTSBURG, KS 66762-7211		24,550.00	73,240.00	97,790.00 CP-2
019-204-20-0-30-27-001.00-0	PITTSBURG TOWN CO 2ND ADDITION, BLOCK 5, Lot 1, 2	KOELLIKER, BRIAN D; KOELLIKER, AMI L	609 N GRAND ST	PITTSBURG, KS 66762		6,950.00	78,050.00	85,000.00 CP-2
019-204-20-0-30-26-002.00-0	PITTSBURG TOWN CO 2ND ADDITION, BLOCK 6, Lot 9 - 12	SMITH, NANCY J; SMITH, JOHN L	612 N GRAND ST	PITTSBURG, KS 66762-4119		12,450.00	142,250.00	154,700.00 CP-2
019-204-20-0-30-22-006.00-0	PITTSBURG TOWN CO 2ND ADDITION, BLOCK 4, Lot 7	PITTSBURG RENTAL PROPERTIES LLC	1004 ABBY LN	PITTSBURG, KS 66762-2761		4,200.00	16,000.00	20,200.00 CP-2
019-204-20-0-30-22-007.00-0	PITTSBURG TOWN CO 2ND ADDITION, BLOCK 4, Lot 6	WACHTER, ANDREW A	130 HWY 69	PITTSBURG, KS 66762-8525		4,200.00	31,500.00	35,700.00 CP-2
019-204-20-0-30-22-009.00-0	PITTSBURG TOWN CO 2ND ADDITION, BLOCK 4, Lot 3	MORRIS, STACE R	808 S DADE 161	SOUTH GREENFIELD, MO 65752-7130		4,200.00	37,800.00	42,000.00 CP-2
019-204-20-0-30-23-007.00-0	PITTSBURG TOWN CO 2ND ADDITION, BLOCK 3, Lot 5, 6	UNCLE D'S	% YEAMANS, DAVID	13722 VINCENT RD	PLEASANTON, KS 66075-9194	8,590.00	103,310.00	111,900.00 CP-2
019-204-20-0-30-26-001.00-0	PITTSBURG TOWN CO 2ND ADDITION, BLOCK 6, Lot 1	ROHRBAUGH, DONALD J; ROHRBAUGH, PATRICIA G	PO BOX 1485	PITTSBURG, KS 66762-1485		3,440.00	0	3,440.00 CP-2
019-204-20-0-30-37-006.00-0	PITTSBURG TOWN CO 2ND ADDITION, BEG SW COR LT 7, TH N 100, E 83.6, S 33.32, W 23.5, S 11.6, Â W 13.3, S 55.08, W 50, T	DAVIED, DEAN M & TONYA L	828 N 130TH ST	FARLINGTON, KS 66734-4006		6,040.00	59,020.00	65,060.00 CP-2
019-204-20-0-30-37-007.00-0	PITTSBURG TOWN CO 2ND ADDITION, W 50' OF E 100' LTS 7, 8, BLK 12, LESS TR BEG 50' E NW COR LT 8, THE 33.6, S 33.32, W	DAVIED, DEAN M & TONYA L	828 N 130TH ST	FARLINGTON, KS 66734-4006		2,860.00	33,140.00	36,000.00 CP-2
019-204-20-0-30-39-009.00-0	PITTSBURG ORIGINAL TOWN, E 75' LT 20 AND S 5' OF E 75' LT 19, BLK 24.& E1/2 VAC ALLEY ADJ SD LTS.	VIETTI AUTO BODY INC	PO BOX 83	PITTSBURG, KS 66762-0083		4,400.00	340	4,740.00 CP-2
019-204-20-0-30-26-013.00-0	PITTSBURG TOWN CO 2ND ADDITION, BLOCK 6, Lot 2	MUNGER, JEFFERY A	609 N SMELTER ST	PITTSBURG, KS 66762-4208		4,200.00	20,300.00	24,500.00 CP-2
019-204-20-0-30-22-008.00-0	PITTSBURG TOWN CO 2ND ADDITION, BLOCK 4, Lot 4	DICKINSON, MARTIN T; DICKINSON, PATTI	701 N GRAND ST	PITTSBURG, KS 66762-4100		7,780.00	43,920.00	51,700.00 CP-2
019-204-20-0-30-28-013.00-0	PITTSBURG ORIGINAL TOWN, BLOCK 12, Lot 9	QUINCY REAL ESTATE LLC	% BURLESON, PATRICIA	419 W 10TH ST	PITTSBURG, KS 66762-3740	4,450.00	1,840.00	6,290.00 CP-2
019-204-20-0-30-28-014.00-0	PITTSBURG ORIGINAL TOWN, BLOCK 12, Lot 8	THOMAS, CALVIN L	702 LAKEVIEW DR	PITTSBURG, KS 66762-6148		4,410.00	21,240.00	25,650.00 CP-2
019-209-29-0-20-29-002.00-0	ROGERS COMPANY 2ND ADDITION, E 71' LT 1, BLK 12.	PRIDEAUX, JON D; PRIDEAUX, JANELLE S	940 S 250TH ST	PITTSBURG, KS 66762-8791		3,380.00	11,520.00	14,900.00 R-2
019-209-29-0-30-18-010.00-0	SANTA FE 1ST ADDITION, Lot 159	R&R RENTALS OF PITTSBURG LLC	4034 PARKVIEW DR	FRONTENAC, KS 66763-2305		4,110.00	25,390.00	29,500.00 R-2
019-209-29-0-30-18-011.00-0	SANTA FE 1ST ADDITION, Lot 160	DANNEMANN, LORRAINE E	205 E JEFFERSON ST	PITTSBURG, KS 66762-5433		4,110.00	34,790.00	38,900.00 R-2
019-209-29-0-30-18-012.00-0	SANTA FE 1ST ADDITION, Lot 161	WILLIAMS, DAVID LEON	207 E JEFFERSON ST	PITTSBURG, KS 66762-5423		4,110.00	30,190.00	34,300.00 R-2
019-209-29-0-30-18-013.00-0	SANTA FE 1ST ADDITION, Lot 162	HOLLIS, SARAH; BYERS, BRADLEY A	741 S PATTIE ST	WICHITA, KS 67211-2539		4,110.00	33,890.00	38,000.00 R-2
019-209-29-0-30-18-014.00-0	SANTA FE 1ST ADDITION, W1/2 LT 164 AND ALL LT 163.	LOVELL, JOHN R; LOVELL, GLENNA E	102 S BUCKEYE ST	CHEROKEE, KS 66724-5087		5,570.00	26,570.00	32,140.00 R-2
019-209-29-0-30-28-011.00-0	SANTA FE 2ND ADDITION, S1/2 LT 24.	ROSS, STANLEY D	PO BOX 1238	PITTSBURG, KS 66762-1238		3,130.00	23,570.00	26,700.00 R-2
019-209-29-0-30-21-003.00-0	BRESEE TERRACE ADDITION, Lot 106, 107	TROWBRIDGE, TODD A; TROWBRIDGE, COLE	624 E 530TH AVE	PITTSBURG, KS 66762-6276		7,840.00	26,700.00	34,540.00 R-2
019-209-29-0-30-17-008.01-0	SANTA FE 1ST ADDITION, N 70' LTS 156, 157.	SOURS, JAMES S & LINDA L	15 PENZANCE DR	BELLA VISTA, AR 72714-1725		9,770.00	51,930.00	61,700.00 R-2
019-209-29-0-30-18-009.00-0	SANTA FE 1ST ADDITION, Lot 158	VANBECELAERE, LAWRENCE A; VANBECELAERE, PENNY S	PO BOX 1942	PITTSBURG, KS 66762-1942		4,110.00	23,660.00	27,770.00 R-2
019-209-29-0-30-05-004.00-0	SANTA FE 1ST ADDITION, Lot 13	RENN, CLIFFORD D & DONNI SUZANNE	1089 S 190TH ST	PITTSBURG, KS 66762-6844		3,480.00	26,820.00	30,300.00 R-2
019-209-29-0-30-05-003.00-0	SANTA FE 1ST ADDITION, Lot 12	SNYDER ENTERPRISES LLC	1285 KELLY LN	DUBUQUE, IA 52003-8542		3,480.00	20,520.00	24,000.00 R-2
019-209-29-0-30-05-002.00-0	SANTA FE 1ST ADDITION, Lot 11	SWARTZ RENTALS LLC	PO BOX 1155	PITTSBURG, KS 66762-1155		3,480.00	0	3,480.00 R-2
019-209-29-0-30-05-001.00-0	SANTA FE 1ST ADDITION, Lot 10	CARRINGTON MORTGAGE SERVICES LLC	1600 S DOUGLAS RD	#STE 200-A	ANAHEIM, CA 92806-5948	3,480.00	47,320.00	50,800.00 R-2
019-209-29-0-20-29-005.00-0	ROGERS COMPANY 2ND ADDITION, BLOCK 12, Lot 3	BIGGERSTAFF, GEORGEANN; JOHNSON, TESIA D	505 S ELM ST	PITTSBURG, KS 66762-5321		5,600.00	72,400.00	78,000.00 R-2
019-209-29-0-30-29-003.00-0	SANTA FE 2ND ADDITION, LT 18 AND N1/2 VAC ALLEY LYG ADJ SD LT.	POTTER, CRAIG W	202 E MONROE ST	PITTSBURG, KS 66762-5414		4,190.00	38,010.00	42,200.00 R-2
019-209-29-0-30-37-004.00-0	SANTA FE 2ND ADDITION, Lot 94	J316 LLC	15924 MEADOW LN	STANLEY, KS 66224-9741		6,500.00	34,200.00	40,700.00 RP-3
019-209-29-0-30-39-003.00-0	SANTA FE 2ND ADDITION, LT 85, LESS N 33.33' AND ALL LT 86.	YOST, CHARLES W & MARY M TRUST AGREEMENT	105 W 4TH ST	PITTSBURG, KS 66762-4801		5,580.00	38,920.00	44,500.00 RP-3
019-209-29-0-30-39-007.00-0	SANTA FE 2ND ADDITION, E 50' LT 89, LESS ROW	GLICK, LENA MARGARET	7206 ROOS RD	HOUSTON, TX 77074-3318		3,970.00	45,830.00	49,800.00 RP-3
019-209-29-0-30-31-008.00-0	SANTA FE 2ND ADDITION, Lot 64	SEWARD RENTALS LLC	1202 E 4TH ST	PITTSBURG, KS 66762-4406		22,490.00	0	22,490.00 RP-3
019-209-29-0-30-37-010.00-0	SANTA FE 2ND ADDITION, W 42' OF E 132' OF S 145' LT 102 LESS ROW.	VISION REALITY GROUP, LLC	4023 PARKVIEW DR	PITTSBURG, KS 66762-2305		4,770.00	26,910.00	31,680.00 RP-3
019-209-29-0-30-46-001.03-0	S29 , T30 , R25 , BEG NE COR LT 16, 2ND SANTA FE Â ADD, TH E 179.42, SWLY 124.88 , W 186.96, NELY 128.5, TO POB	ORIZOM PROPERTIES LLC	% BATTAGLIA, CHRISTOPHER	2911 E 20TH ST	PITTSBURG, KS 66762-8574	59,230.00	0	59,230.00 RP-3

019-204-19-0-40-07-002.00-0	PITTSBURG TOWN CO 3RD ADDITION, VAC RR ROW LYG WITHIN BLK 3	CITY OF PITTSBURG	PO BOX 688	PITTSBURG, KS 66762-0688	25,240.00	0	25,240.00
019-204-19-0-40-11-003.00-0	PITTSBURG TOWN CO 3RD ADDITION, VAC RR ROW LYG N & W LTS 7 THRU 13, BLK 6.	CITY OF PITTSBURG	PO BOX 688	PITTSBURG, KS 66762-0688	12,750.00	0	12,750.00
019-204-19-0-40-12-008.00-0	PITTSBURG TOWN CO 3RD ADDITION, VAC RR ROW LYG S & E LTS 23 THRU 28, BLK 5	CITY OF PITTSBURG	PO BOX 688	PITTSBURG, KS 66762-0688	30,600.00	0	30,600.00
019-204-19-0-40-18-002.00-0	PITTSBURG TOWN CO 3RD ADDITION, VAC RR ROW LYG BETW LTS 5 THRU Â 15, BLK 10	CITY OF PITTSBURG	PO BOX 688	PITTSBURG, KS 66762-0688	32,750.00	0	32,750.00
019-204-19-0-40-18-003.00-0	PITTSBURG TOWN CO 3RD ADDITION, VAC RR ROW LYG N & W LTS 16 THRU 19, BLK 10.	CITY OF PITTSBURG	PO BOX 688	PITTSBURG, KS 66762-0688	11,740.00	0	11,740.00
019-204-19-0-40-17-027.00-0	GOFFS WEST ADDITION, VAC RR ROW LYG S & E LT 17, BLK 5.	CITY OF PITTSBURG	PO BOX 688	PITTSBURG, KS 66762-0688	22,060.00	0	22,060.00
019-204-19-0-40-32-003.00-0	PARK PLACE IMPRVMNT 2ND ADDTN, VAC RR ROW LYG W LT 56.	CITY OF PITTSBURG	PO BOX 688	PITTSBURG, KS 66762-0688	7,710.00	0	7,710.00
019-204-19-0-40-08-011.00-0	PITTSBURG TOWN CO 3RD ADDITION, VAC RR ROW LYG N LTS 6 THRU 14 , BLK 2.	CITY OF PITTSBURG	PO BOX 688	PITTSBURG, KS 66762-0688	13,580.00	0	13,580.00

2016

Neighborhood Revitalization

- CDBG Downtown ~~Pub~~ Eco Dev.

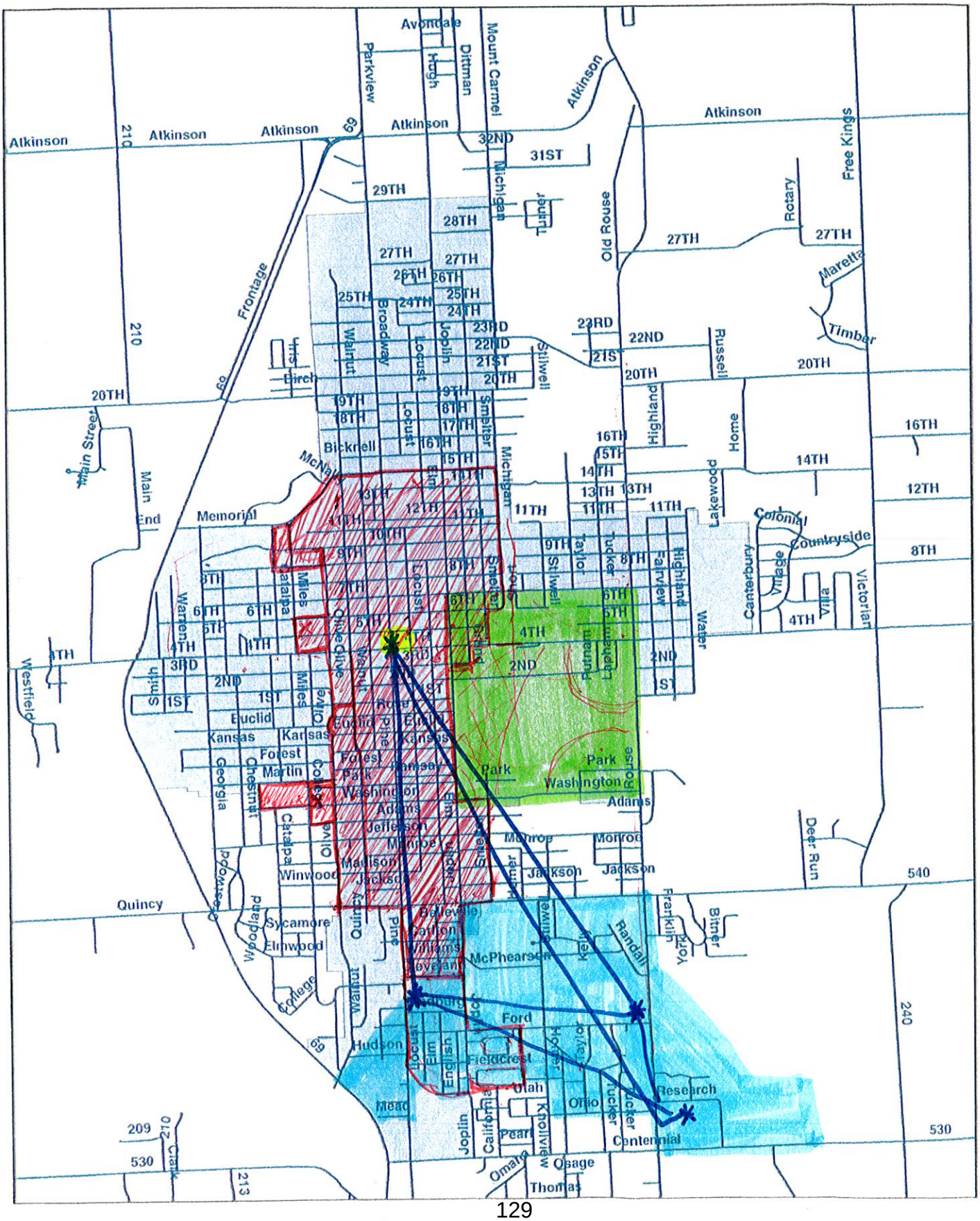

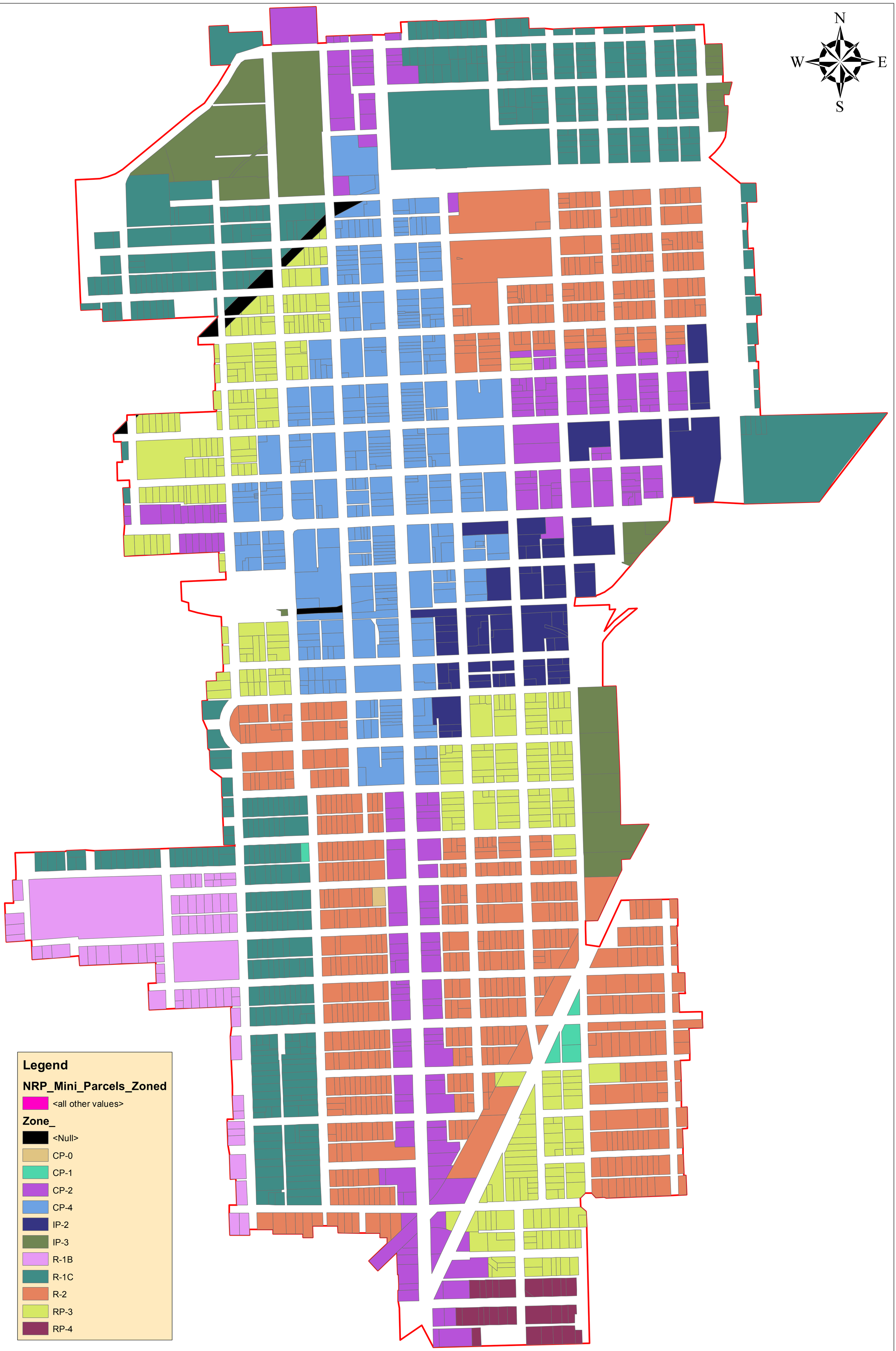
N
W
E
S
Legend
NRP_Mini_Parcels_Zoned
<all other values>
Zone_
<Null>
CP-0
CP-1
CP-2
CP-4
IP-2
IP-3
R-1B
R-1C
R-2
RP-3
RP-4

RESOLUTION NO: 1193

A RESOLUTION AUTHORIZING AND DIRECTING THE EXECUTION OF AN INTERLOCAL AGREEMENT WITH CRAWFORD COUNTY AND THE UNIFIED SCHOOL DISTRICT #250.

WHEREAS, the City of Pittsburg, Kansas is desirous of entering into an Interlocal Agreement with the Crawford County and USD#250 to establish a revised Neighborhood Revitalization Program; and

WHEREAS, the other parties named herein are desirous of entering into such an agreement with the City of Pittsburg;

NOW, THEREFORE, be it resolved by the City of Pittsburg, Kansas as follows:

Section 1: That the Mayor be authorized and directed to execute an Interlocal Agreement with the Crawford County and USD#250 which includes the Neighborhood Revitalization Program.

Section 2: This resolution shall be in full force and effect upon its passage and approval by the City Commission.

ADOPTED this 25th day of October, 2016

CITY OF PITTSBURG, KANSAS

_____

JOHN KETTERMAN - MAYOR

ATTEST:

_____

CITY CLERK-TAMMY NAGEL

RESOLUTION NO:_____

A RESOLUTION AUTHORIZING AND DIRECTING THE EXECUTION OF AN INTERLOCAL AGREEMENT WITH CRAWFORD COUNTY AND THE CITY OF PITTSBURG.

WHEREAS, the Unified School District #250 in Pittsburg, Kansas is desirous of entering into an Interlocal Agreement with the Crawford County and the City of Pittsburg to establish a Neighborhood Revitalization Program; and

WHEREAS, the other parties named herein are desirous of entering into such an agreement with the Unified School District #250;

NOW, THEREFORE, be it resolved by the Unified School District #250 as follows:

Section 1: That the President of the Board be authorized and directed to execute an Interlocal Agreement with the City of Pittsburg and Crawford County for the establishment of a Neighborhood Revitalization Program.

Section 2: This resolution shall be in full force and effect upon its passage and approval by Unified School District #250.

ADOPTED this _____day of _____, 2016.

UNIFIED SCHOOL DISTRICT #250

_____

, PRESIDENT OF THE BOARD

ATTEST:

_____

CLERK-

RESOLUTION NO:_____

A RESOLUTION AUTHORIZING AND DIRECTING THE EXECUTION OF AN INTERLOCAL AGREEMENT WITH THE CITY OF PITTSBURG AND UNIFIED SCHOOL DISTRICT #250.

WHEREAS, the Board of County Commissioners of Crawford County, Kansas is desirous of entering into an Interlocal Agreement with the City of Pittsburg and USD#250 to establish a Neighborhood Revitalization Program; and

WHEREAS, the other parties named herein are desirous of entering into such an agreement with the County;

NOW, THEREFORE, be it resolved by the Board of County Commissioners of Crawford County, Kansas as follows:

Section 1: That the Chairman of the Board be authorized and directed to execute an Interlocal Agreement with the City of Pittsburg and USD#250 for the establishment of a Neighborhood Revitalization Program.

Section 2: This resolution shall be in full force and effect upon its passage and approval by the Board.

Section 3: That the Board of County Commissioners does hereby create a neighborhood Revitalization Fund to finance the redevelopment of the revitalization area and to provide a rebate of property tax increments as set forth in the Neighborhood Revitalization Plan.

ADOPTED this _____day of _____, 2016

BOARD OF COUNTY COMMISSIONERS
CRAWFORD COUNTY, KANSAS

_____
, CHAIRMAN

ATTEST:

_____
COUNTY CLERK – DONALD P. PYLE

City of Pittsburg
Land of Promise
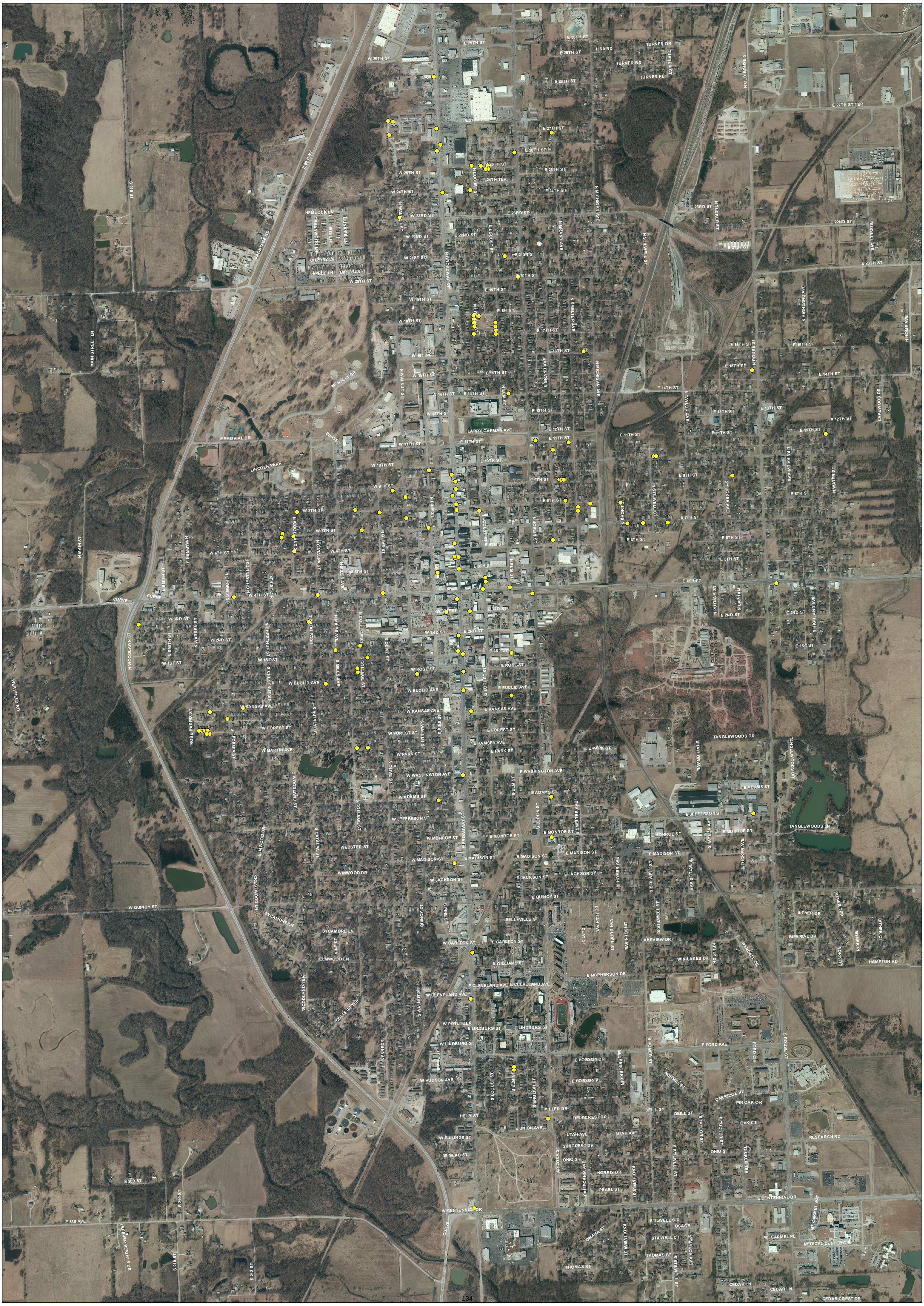
Neighborhood Revitalization